GUERNSEY

Breeders' Journal

August 1, 1953

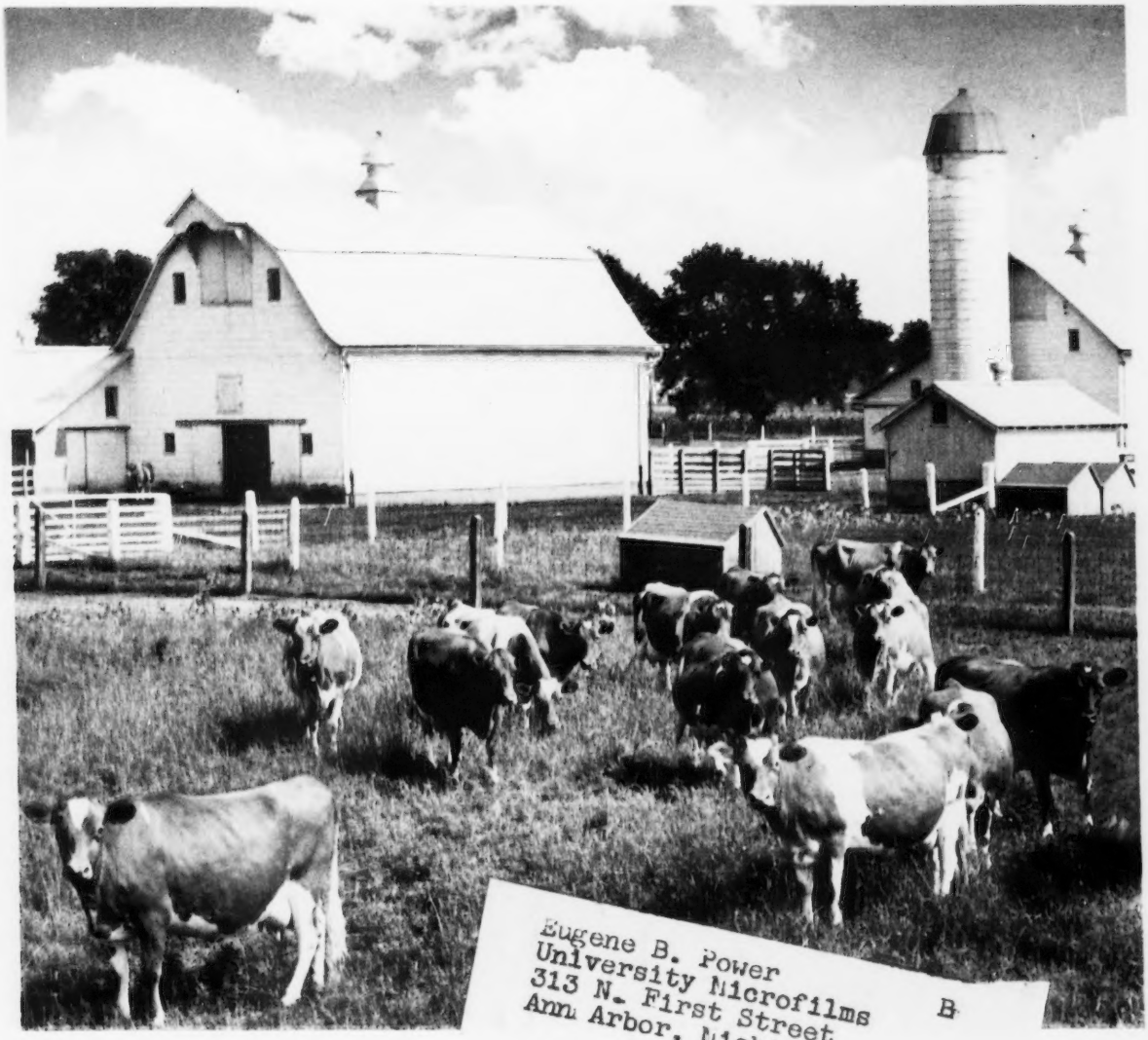

Eugene B. Power
University Microfilms
313 N. First Street
Ann Arbor, Michigan

T. B. ACCREDITED VACCINATED

FOREMOST GUERNSEYS

Foremost Footprint

Foremost in Name and Breeding Fame

Langwater Foremost

IT PAYS TO BUY FOREMOST BREEDING

The facts speak for themselves . . . In 1949 the cow, Foremost Footprint's Quantity, was sold in the McDonald Sale to Fairlawn Farms Co. for $12,000. Her full brother topped The Guernsey Sale, 1951 for $11,000 and his son topped the Midwest Sale, 1953 for $3,500. Two years later, in the 1951 McDonald Sale, Fairlawn Superb's Faithful sold for $6,000. This year, at the Fairlawn Dispersal, "Quantity" resold for $13,000, her month-old daughter sold for $4,000, another daughter brought $8,000 and a granddaughter, 8 months of age, went for $2,900.

The Budget Balances When You Tie To Foremost Blood And The Faithful Family

Paid $12,000 in 1949 . . . Resold along with progeny in
1953 for $27,900
A daughter, 6,000 (1951)

$33,900
Plus a son that was sold to
Edward Burling, Claiborne, Md.

You can add this same "FAITHFUL" inheritance to your herd through a son of

FOREMOST J. C.

or

a **FOREMOST FOOTPRINT** son

bred very similar to Foremost Footprint's Quantity—
the cow that did so well at Fairlawn (see above).

Dam Of FOREMOST J. C.

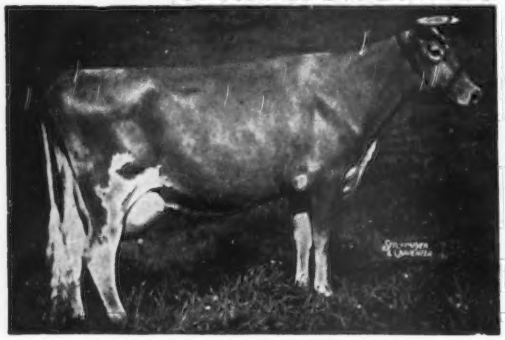

SUPERB'S FAITHFUL
3 records over 1000 lbs. fat
19678—1077—6yrsC
19776—1036—A
19471—1017—9yrs
10 records average 15641—810

Full Sister To FOREMOST J. C.

FOREMOST QUANTITY
16047—737—G, 17978—861—DD
18288—874—B, 19067—842—6yrs
17776—803—7yrs—305C—3x
18824—864—8yrs
Winner of the Liebers Trophy, 1952, for Lifetime Milk Production.
She is also the dam of
FOREMOST QUANTITY'S FOOTPRINT

WE OFFER FOR SALE . . . Bull Calf No. 3659 . . . born April 26, 1953. He is by Foremost Footprint out of Fairlawn Superb's Faithful, 15777—764—Jr2—365 ($6,000), she by Foremost J. C., out of **Foremost Footprint's Quantity.**

Send for our list of available bull calves strong in proved FOREMOST—FAITHFUL blood.

WATCH OUR AUGUST 15 ADVERTISEMENT FOR CONSIGNMENT
TO THE COLORADO STATE SALE.

FOREMOST GUERNSEYS

Department of Dairy Husbandry, University of Missouri, Columbia, Missouri — Telephone 7290

Farm located on Highway 40, eight miles west of Columbia.
Farm Office, Columbia, Missouri, R. R. 3, telephone 8880.

LAURENCE R. RAINEY, Superintendent BRYAN LAIL, Herdsman

LANGWATER FARM

"Abiding Faith"

Jimmie Robertson's splendid story of Joseph L. Hope ascribed "abiding faith in the right kind of ancestry" as one of Mr. Hope's dominant characteristics. All Guernsey breeders share this sentiment to a degree, otherwise they would not be in the purebred business. We have faith in the May Rose—Steadfast bloodlines and for 37 years every bull used at Langwater has been a direct descendant of Imp. King of the May on the top line. The June and July 1 Journals featured our service bulls. They are being bred to daughters, granddaughters and great granddaughters of this successive line of herd sires.

LANGWATER PHARAOH

50 A. R. daughters' 72 records average 12085 lbs. milk, 590 lbs. fat.

1 over 900 lbs. fat	2 over 16000 lbs. milk	1 Class Leader
4 over 800 lbs. fat	10 over 14000 lbs. milk	2 classified daughters
12 over 700 lbs. fat	26 over 12000 lbs. milk	1 VG 1 A, both over 14 years
25 over 600 lbs. fat	58 over 10000 lbs. milk	54 P. R. sons, 49 A. R.

LANGWATER COUNTRYMAN

45 A. R. daughters' 71 records average 12658 lbs. milk, 593 lbs. fat.

1 over 1000 lbs. fat	4 over 18000 lbs. milk	2 Class Leaders
4 over 800 lbs. fat	5 over 16000 lbs. milk	15 classified daughters
12 over 700 lbs. fat	23 over 14000 lbs. milk	2 E 7 VG 4 D 2 A
24 over 600 lbs. fat	31 over 12000 lbs. milk	40 P. R. sons, 33 A. R.

LANGWATER VALENCIAN

59 A. R. daughters' 91 records average 12526 lbs. milk, 595 lbs. fat.

4 over 800 lbs. fat	8 over 16000 lbs. milk	2 Class Leaders
14 over 700 lbs. fat	25 over 14000 lbs. milk	37 classified daughters
37 over 600 lbs. fat	37 over 12000 lbs. milk	3 E 15 VG 15 D 4 A
47 over 500 lbs. fat	52 over 10000 lbs. milk	44 P. R. sons, 28 A. R.

We have abiding faith in this ancestry. It is producing show ring champions, Class Leaders, sale toppers (the top cows of the Quail Roost, Emde Dispersal and Iowa State Sales this Spring were by Langwater bulls). It has produced 11 sires of 20,000-lb. cows, the latest addition being Langwater Sagamore, sire of Innisfree S. Joan, 20073—946—Jr4C—3x, owned by Mr. & Mrs. Alan Day, Basking Ridge, N. J.

FEDERAL ACCREDITED 78201 — MASS. ABORTION FREE 116

LANGWATER FARM

North Easton, Massachusetts

JOHN S. AMES, Owner JOSEPH NAGLE, Herdsman HORACE M. CLARK, Manager

HILL GIRT Guernseys

A Junior Sire From The Actress—Ermine Families

13 members of the Actress family sold in the Fairlawn Dispersal for $46,850, an average of $3,603 per head.

FAIRLAWN PEER'S BARON

"Baron" is being used on the daughters of "Emory" and "Legacy."

Himself

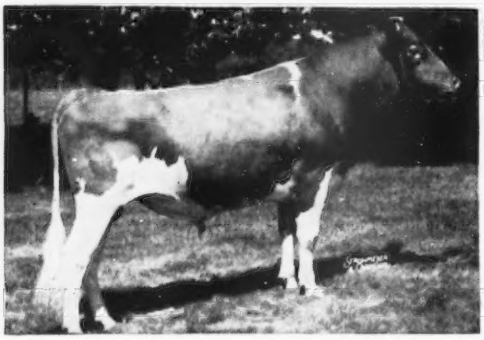

41 daughters in the herd, the first ones due to freshen this month.
Sire of 1st Junior Get, Chester County Parish Show, 1952.

His Dam — Excellent

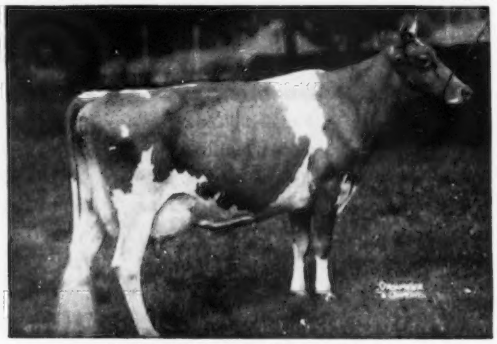

FAIRLAWN K. GLORY. Sold $9,500
13414—622—Jr2—365C
17244—815—Jr4—365C
VG '47—Excellent '48 '49 '50 '51
(The Ermine family)

Typical "EMORYS" Being Bred To "BARON"

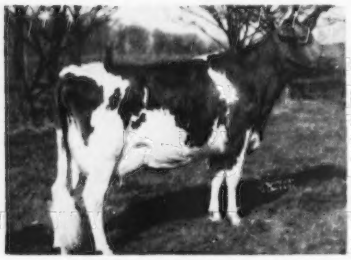

HILL GIRT EMORY'S VIOLA
10974—599—Sr2C
Very Good '51

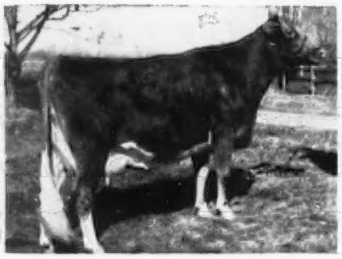

HILL GIRT EMORY'S GLEE
10044—587—Jr2
Very Good '51

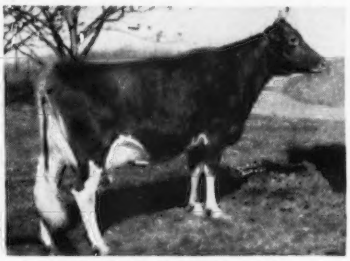

HILL GIRT EMORY'S ECHO
9928—562—Sr2C
10242—591—Sr3—305—912 T. M.
Very Good '51

Two Outstanding "EMORY" Daughters Consigned
BALTIMORE-HARFORD SALE, Monday, August 17,
Maryland State Fairgrounds—Timonium, Maryland

IN THE SALE—**HILL GIRT EMORY'S MERINDA—And Her Paternal Sister**
Born February 19, 1951—Due September 19, to "Baron"—see above.
"MERINDA" is out of Gardenville Queen Mary, 10810—548—Sr2, paternal sister to Gardenville Coronation King ($45,000).

Offering—"Baron" sons out of dams with type and production—**For Sale**

240 HEAD GUERNSEYS

VISITORS WELCOME
HARRY G. HASKELL, JR.
Owner

Since 1915
CHADDS FORD, PA.

INQUIRIES INVITED
JAMES H. DODDS
Superintendent

ADVERTISERS' INDEX

Guide to BUYING...

GOLDEN GUERNSEY

* Indicates ADVERTISER IS SUPPORTING BREED-MILK Program

Aachen Farm—Mich. 930
Adohr Farms—Calif. 1013
Alabama Guernseys—Ala. 960
Alderney-Brooklawn Farms—N. J. 904
American Breeders Service—Ill. 959
Atlasta Farm—Wis. 1006
Auerfarm—Conn. 1014
Avalong Farms—Pa. 943
Avondale Farm—Iowa 1003

Bacon, Roger D.—Mass. 933
Baltimore-Harford Sale—Md. 942, IV. Cover
Beacon Milling Co.—N. Y. 933
Bluff View Farm—Texas 969
Box 74, 77 930
Brandtjen Farms—Minn. 1007
Breeze Haven—S. C. 1012
Burlingame, Field, Pierce & Browne, Inc.—Conn. 931
Burton Lane—Ill. 936, 937

Cedar Springs Farm—Md. 947
Clear Springs Farm—N. C. 957
Coker's Pedigreed Seed Co. Dispersal—S. C. 952, 953
Coldsprings Farm—Pa. 1016
Colora Farm—Md. 944
Colorado State G. C. C.—Colo. 956
Cool Branch Farm—Md. 947
Curtiss Candy Co.—Ill. 935, 1004

Deep Lake Farm—Conn. 934
Doughoregan Manor—Md. 944
Douglaston Manor Farm—N. Y. 1015
Dunwalke Farms, Inc.—N. J. 897
Dutchess County G. B. A.—N. Y. 1014

Eastern Washington—Wash. 1008
Eastleigh Farms—Mass. 966
Elmwood Farm—Iowa 1002
Endean Farm—Mass. 1013

Fireside Farms—Ohio 1008
Florham Farm—N. J. 899
Foremost Guernseys—Mo. II. Cover
Franchester Farms—Ohio 929
Franklin-Burkeville-State of Va. Sale—Va. 964
Franklin Serum Co.—Colo. 934

Gayhead Guernsey Farm—N. Y. 941
Golden Arrow Farms—Ind. 933
Golden Harvest Farm—Conn. 939
Guernsey Breeders' Journal—N. H. 923

Hagan Farms—N. Y. 963
Hales and Hunter Co.—Ill. 934
Hermitage View—Tenn. 955
Hill Girt Farm—Pa. 892
Homestead, The—Md. 948
Honeggers' & Co.—Ill. 932
Housatonic Farms, Inc.—Conn. 941

Ideal Guernsey Farms—N. J. 894
Iowa Guernseys—Iowa 1002, 1003
Ithaca Sales and Pedigree Co.—N. Y. 1013

Jardine, A. "Tony"—Pa. 931

Kembel's Stock Farm—Wash. 1008
Kimberton Farms—Pa. 1012
Kingendale Guernsey Farm—Ind. 1006
Klumpp's Dairy—Ala. 960

Laacke Co., R.—Wis. 933
Langwater Farm—Mass. 891
Lazy River Farms—Md. 944
Lecky, Glenn—Ohio 933
Lehigh Valley Cooperative Farmers—Pa. 960
Llan Fair Farms—Pa. 901
Locust Grove Dairies—N. J. 949

Mac-Ra Co.—Calif. 933
Mahoney, A. W.—Ind. 932
Maplewood Farms Limited—Canada 954
Maryland Guernseys—Md. 944
Maywood Farm—Pa. 1005
McDonald Farms—N. Y. 946
Merryman & Sons, Inc.—Md. 942, 951-953, 964, IV. Cover
Merryman's 86th Sale—Md. 951
Mt. Ararat Farms—Md. 903
Mount Ephraim Farms—Md. 945
Mulberry Hill Farm—Md. 948

National Dairy Cattle Congress—Iowa 930
Nejasco Farms—Ga. 959
New Jersey G. B. A.—N. J. 966
New Mexico G. B. A.—N. Mex. 958
Nyala Farm—Conn. 966

Open Hearth Farm—N. Y. 1010, 1011
Overhill Farm—Ala. 960

Pate Sales Co.—N. J. 965
Pennsylvania G. B. A.—Pa. 940, 950
Poplars Farm, The—N. Y. 1006
Pri-Acqua Farm—Md. 941

Rhoadsacres—Pa. 1009
Rivers, Stewart—Va. 963
Rozelyn Farm—Wash. 967

Salley Sales Service—S. C. 968
Sarival Farm—Ariz. 958
Seath and Shultz—N. H. 933, 961, 1009
Skagit County G. B. A.—Wash. 938
Strohmeyer and Carpenter—N. Y. 934
Susquehanna Dairy Farm—Md. 950

Transcript Printing Co.—N. H. 941

Vary, E. E. "Al"—Ill. 931

Walker Farms—Miss. 970
Welcome-In Farm—Ohio 962
Western Glow Farms, Inc.—Wash. 938
Western Guernsey Service—Calif. 931
Weston Mfg. & Supply Co.—Colo. 932
Wetmore, Fred C.—Ohio 931
Whatcom County—Wash. 967
Winding Lane Farm—Md. 943
Windy Hill Farms—Pa. 1001
Woodacres—N. J. 927
Woodside Hall Farm—Md. 944
Woods, Mort—Okla. 967
Wyeth Incorporated—Pa. 931
Wyno Farms—Pa. III. Cover
Wynola Guernsey Farm—Iowa 1003

Chat . . .

Mr. and Mrs. Stephen Mandrille, Paso Robles, Calif., have announced the engagement of their daughter, Marie, California's 1952 GOLDEN GUERNSEY Queen to Robert Miller, who is in the U. S. N., now stationed in Hawaii.

A full page in the June 13 issue of the Pennsylvania Farmer was devoted to a write-up of the Annual Meeting of The American Guernsey Cattle Club in Cleveland. They had very complimentary references to the nutritional panel made up of Nutrition Specialists throughout America.

Also, included in the same issue, was a summary of the Keystone State Butterfat Queens for 1952. This included the high record cow for each breed for 1952. Heading the list for all breeds was Damian Victoria, owned by Grayce Farms, Dalton, on her record of 19113 lbs. of milk, containing 1058 pounds of butterfat as a five-year-old. Congratulations Grayce Farms.

Bob Smith, Robwood Farm, Christiana, Tenn., believes he had a lot of bull when Big Boy of Robwood Farm was born weighing 119 pounds.

Construction will start immediately on four new dairy cattle barns, to replace those destroyed from a spectacular 100 mile-per-hour wind and rain storm which hit Waterloo and the National Dairy Cattle Congress grounds on July 5. All barns are to be completed by September 1.

The wind and rain, which hit suddenly and without warning, did nearly $75,000 damage to the National Dairy Cattle Congress grounds and buildings. Barns 1 and 2, 9 and 11, were flattened as the wind lifted the roofs and collapsed the walls. At the 1952 exposition the National Guernsey show was partially housed in Barn 2. No damage resulted to the huge Hippodrome, where the judging of the National shows is done, or to the National Dairy Shrine Club, located across the street from the exposition grounds.

Edwin I. Hobbs, Orland, Calif., has been suffering from an inverted disc in the spine and has been immobilized for seven weeks. During this time he reports he has had six different milkers which has made a noticeable difference in his standing in the Glenn County D. H. I. A.

A complete new dairy building and milking barns of the latest design are under construction at California Polytechnic School, San Luis Obispo, including pipe-line milkers.

Entered as Second Class Matter, December 15, 1909, at the Post Office, Peterborough, New Hampshire, under act of March 3, 1879.
Acceptance for mailing special rate of postage provided in section 1113, Act of October 3, 1917; Authorized August 9, 1918.

Ideal Guernsey Farms

GOLDEN GUERNSEY

BUILDING ☆ FOR ☆ A ☆ CENTURY

"THE WORLD'S LARGEST HERD OF PURE BRED GUERNSEYS"

NO BUSINESS TRANSACTED ON SUNDAY

MARY DOES IT AGAIN

Five Consecutive Records Over 1000 Pounds Of Fat

Her 10-year-old record will place "Mary" among the Class Leaders, 9th place.

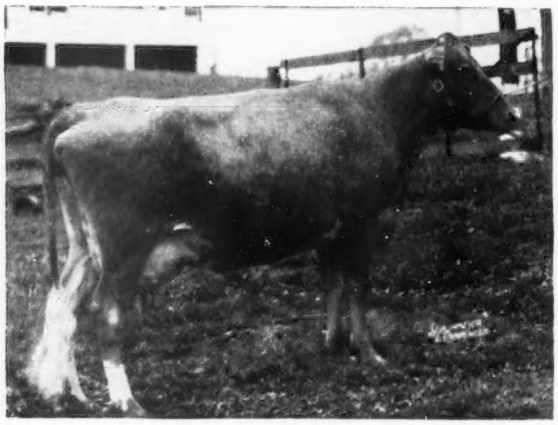

WELCOME LANE'S MARY

18379—954—Sr3C
19043—1004—5yrsC
19550—1012—6yrsC
20356—1068—7yrs
20555—1049—8yrs
19970—1074—10yrsC (pending)

6 records average 19642—1027

ONLY COW OF THE BREED TO MAKE FIVE CONSECUTIVE RECORDS OVER 1000 POUNDS OF FAT.

We now can offer for sale, a choice selection of summer and fall fresheners.

PLAN TO VISIT OUR HERD AND MAKE YOUR SELECTION.

Bulls and females for sale backed by this proved — high production.

"IT'S ALL IN THE RECORDS"

JACOB TANIS & SONS, Proprietors
JOHN TANIS, D. V. M.
WILLIAM AULD, Herdsman

GOLDEN GUERNSEY

IDEAL GUERNSEY FARMS
Augusta - Sussex County - New Jersey

The American Guernsey Cattle Club

OFFICERS AND EXECUTIVE COMMITTEE

R. F. Loree, Florham Park, N. J., President '58.

Kent B. Hayes, Oklahoma City, Okla., Vice-President '58.

John S. Ames, Boston, Mass., 2nd Vice-President '56.

Karl B. Musser, Secretary-Treasurer.

James B. Sweeney, Attorney.

George W. Emde, P. O. Box 319, Lodi, Calif. '57.

John D. Worthington, Bel Air, Md. '56.

George Watts Hill, 111 Corcoran St., Durham, N. C. '57.

Delbert H. Kingston, Cary, Ill. '57.

Otto H. Liebers, Lincoln, Neb. '54.

J. W. McCoy, R. F. D., West Chester, Pa. '55.

J. M. McDonald, Cortland, N. Y. '55.

Gavin W. McKerrow, Pewaukee, Wis. '56.

R. H. McMurtrie, Huntingburg, Ind. '55.

Kenneth C. Price, Port Orchard, Wash. '54.

G. B. Walker, Stoneville, Miss. '54.

Howard J. Ziegler, Clyde, Ohio. '58.
(Year indicates Committee term expiration.)

ADMINISTRATION

Karl B. Musser, Secretary-Treasurer.

Robert D. Stewart, Asst. Secretary-Treasurer.

Elmer H. Shattuck, Purchases and Production.

COMPTROLLER

F. Russell Abbott.

Charles T. Heater, Asst.

HERD REGISTER

J. E. Cunningham, Director.

Floyd L. Greenburg, Asst.

PERFORMANCE

C. M. Cummings, Director and Office Manager.

Clarence W. Greenie, Superintendent of A. R. and H.I.R.

Irving E. Nichols, Superintendent of Performance Register and Pedigrees.

GUERNSEY BREEDERS' JOURNAL

Lincoln R. Lounsbury, Managing Editor.

Richard G. Price, Advertising Manager.

John W. Atwood, Asst. Advertising Manager.

John R. Wheeler, Asst. Advertising.

PROMOTION

Ray L. West, Director.

Harold W. Adams, Asst.

EXTENSION

Ballard K. Bennett, West Main St., Lebanon, Tenn.

George W. Chambers, 202½ North Cedar St., Owatonna, Minn.

A. Wendell Fuhriman, Room 423 Ness Bldg., 28 W. 2nd South, Salt Lake City, Utah.

R. L. Holden, Room 300, 125 North 4th Street, Lafayette, Ind.

J. McK. Jeter, Little Bldg., Second Floor, Box 162, Union, S. C.

A. M. MacKay, 120 West Church St., Frederick, Md.

Tim C. Main, 29 East Mountain St., Fayetteville, Ark.

Elmer J. Meadows, Room 302, Corbett Bldg., Portland 4, Ore.

Joseph Pendergast, 3 Main St., Cobleskill, N.Y.

TYPE CLASSIFICATION

L. V. Wilson, Route 1, Owatonna, Minn.

C. B. Finley, Grimes, Iowa.

GUERNSEY *Breeders' Journal*

Vol. 88 **CONTENTS** No. 7

FOR THE ISSUE OF AUGUST 1, 1953

FEATURE ARTICLES

Breed Panel Demonstration—"Correlation of Type and Production"—Part I 905

June Dairy Month Promotion by The American Guernsey Cattle Club—By Harold W. Adams 910

Where Are We? Where To?—By Earl Weaver 914

Gossip From Old Guernsey Island—By Basil C. de Guerin 915

Hickory Shores Dispersal—By R. L. Holden 916

Wm. J. Burns Dispersal—By Ballard K. Bennett 916

Blue Ridge Guernsey Sale—By A. M. MacKay 917

Stone Knoll Guernsey Dispersal—By Wm. H. Juzi 917

41st Waukesha Guernsey Breeders Sale 918

Eastern Maine Parish Show—By Joseph Pendergast 919

Stanislaus Field Day and Show—By A. W. Telfer 920

Oregon Guernsey Breeders Field Day—By Elmer J. Meadows 920

Burlington County, N. J., Field Day—By Janet O. Frost 920

LaCrosse Area Wisconsin Parish Show—By George W. Chambers 921

Barron County, Wis., Parish Show—By George W. Chambers 921

Northeast Iowa District Show—By George W. Chambers 922

North Central Illinois Parish Show—By George A. Campbell, Jr. 922

DEPARTMENT INDEX

Advertisers' Index 893

Editorial Comment—Thoughts on Breeding—By George M. Newlin 896

Classification Schedule 902

Applicants for Membership 918

Changes Among the Leaders:

- Mendale King's Golden Jean 925
- Whispering Cedar Holly Rose 926
- Lush Acres Boswell's Becky 926

Started Testing 930

New State Champions 933

What the Cows are Doing in the Advanced Register 971–1000

Subscription Price: United States, South America and Central America, $2.00 for 1 year; $3.00 for 2 years; $5.00 for 5 years. Canada, 60¢ additional per year; Foreign, $4.50 per year.

CLOSING DATES FOR ADVERTISING COPY
7th of the month preceding for issue of the 1st.
23rd of the month preceding for issue of the 15th.

Published the first and fifteenth of each month by The American Guernsey Cattle Club, Peterborough, New Hampshire.

Copyright, 1953, by The American Guernsey Cattle Club.

Thoughts on Breeding

By George M. Newlin
Manager of Woodacres
Princeton, N. J.

If you're not a good farmer, you'll never be a good caretaker of cows, for their milk production depends on the quality of the pasture and the roughage they eat.

On Brays Island, today, you find an example of the kinds and quality of grasses that can be grown in this section of the country with proper fertilization and know-how. I have visited all 48 states, and in only one place, a valley in the State of Washington, have I found grass that would even compare with pastures I have seen here.

Raising dairy cattle starts when the calf is conceived, and good care and feeding is required first for the dam and then for the heifer. Most of us do a good job of raising calves up to a certain point, but then there is a period of neglect, as a rule. This period of neglect with most of us starts after the calf is from six months to a year old. If we are to get maximum results there should be no letup in bringing the animal into full production. In order to do this the heifer must attain full growth for her inheritance. The quality of your pasture and roughage program are the most important factors.

As a rule, the larger cow has a greater capacity for roughage and therefore produces more milk.

It is needless to emphasize that nothing needs more attention than the health of a herd.

We should be fully as much interested in the heavy flow of milk our cows produce as in the amount of butterfat. Fluid milk is what we should sell and that is what pays off.

The larger cow is more appealing in a sale, and has more salvage value when sold for slaughter. We should have taken advantage of the high beef cattle prices the last few years to sell off our nonproductive stock.

We've registered more than 100,000 cattle in the last year. Perhaps we are registering too many—registering them because they are entitled to registration and not because they are good enough to be registered. If the cow is not a good producer she is not good enough to register. It is time that we should keep cattle because they are the right kind to keep, not just because they are registered.

The average farmer-breeder can have an advantage over the large breeding establishments, like this one. In the case of the large cattle farm, the owner has his crews in charge and depends upon their reports, but the farmer-breeder and his family can have a more intimate knowledge of their animals at all times. They have a personal opportunity to build up fine stock, and having produced it, can make a great contribution to the industry.

I'm not interested in pedigrees and bloodlines unless the individuals themselves are good.

(From a talk given at the South Carolina Guernsey Breeders Association Field Day held at Brays Island Plantation, Inc., Yemassee, S. C.)

The Cover . . .

Part of the herd at Big Maple Farm, owned by Merle J. Trees, Frankfort, Indiana. Bulls heading the herd are Boulder Bridge Shepherd and Welcome In Masher.

Golden Guernsey Inc.

Officers

R. F. Loree, Florham Park, N. J., President '58.
Kent B. Hayes, Oklahoma City, Okla., Vice-President '58.
Karl B. Musser, Secretary-Treasurer.
Robert D. Stewart, Asst. Secretary-Treasurer.
F. Russell Abbott, Comptroller, Charles T. Heater, Asst.

Directors

Gavin W. McKerrow, Pewaukee, Wis.
R. H. McMurtrie, Huntingburg, Ind.
John D. Worthington, Bel Air, Md.

Advisory Council

Lloyd B. Wescott, Chairman, R. 3, Clinton, N. J. '54.
S. Bruce Black, East Pepperell, Mass. '54.
Frank D. Brown, Jr., Port Deposit, Md. '54.
W. H. Odlum, Rozelle, Ill. '56.
W. W. Fitzpatrick, Quail Roost Farms, Rougemont, N. C. '54.
W. C. Locke, Kalamazoo, Mich. '55.
John Lyman, Middlefield, Conn. '56.
Claude A. Potts, Lebanon, Ind. '54.
S. C. Price, Hazleton, Pa. '55.
Lloyd Riford, Auburn, N. Y. '55.
Clarence Sheridan, Fond du Lac, Wis. '55.
A. Ralph Shoemake, Dayton, Ohio. '56.
Harold Wakefield, Adohr Milk Farms, 1901 S. LaCienega Blvd., Los Angeles 35, Calif. '55.
E. C. C. Woods, Hanover, Va. '56.
(Year indicates Council term expiration).

MILK MARKETING

J. Frank Johnson, Director
W. Donald Moffat, Asst.
Albion R. Lane, Representative.

Field Representatives

Lee L. Jennings, Owatonna, Minn.
Mike Stuhisatz, Peterborough, N. H.

STATE REPRESENTATIVES

CALIFORNIA
Arthur W. Telfer, Sec.
Wendell H. Jones, Asst.
California G. C. C., Inc., Room 401, Calif. Fruit Bldg., Sacramento 14, Calif.

CONNECTICUT
Clair B. Sheldon, Field Sec., Connecticut G. B. A., Drawer 72, Southington, Conn.

ILLINOIS
George A. Campbell, Jr., Field Sec., Illinois G. B. A., Inc., 108 East Wilson Street, Batavia, Ill.

INDIANA
E. T. Wallace, Sec.
Ind. G. B. A., 821 Lafayette Life Bldg., Lafayette, Ind.

MARYLAND
Arthur L. Mulford, Field Sec., Maryland G. B. A., 25 West Chesapeake Ave., Towson 4, Md.

MICHIGAN
A. P. Cole, Field Sec., Michigan G. B. A., 404 Charles St., East Lansing, Mich.

MISSOURI
Dr. H. A. Herman, Sec.-Treas.
Missouri G. B. A., 409 Exchange National Bank Bldg., Columbia, Mo.

NEW JERSEY
Wm. M. Nulton, Jr., Field Sec.
Louis Gruninger, Asst. Field Sec.
Janet Oliver Frost, Asst. Field Sec.
New Jersey G. B. A., New Jersey Agricultural Exp. Sta., New Brunswick, N. J.

NEW YORK
B. J. H. Rikert, Business Manager.
Maynard B. Abbott, Asst.
John A. Sims, Asst.
New York G. B. Co-Op., 1606 E. Erie Blvd., Syracuse, N. Y.

NORTH AND SOUTH CAROLINA
Mack H. Alman, Field Sec., North and South Carolina G. B. Associations, 114 Brookside Rd., Spartanburg, S. C.

OHIO
Robert W. Bishop, Field Sec., H. E. Denlinger, Milk Marketing Representative.
Ohio G. B. A., Public Sq., Wooster, Ohio.

PENNSYLVANIA
William H. Juzi, Business Manager.
Lloyd R. Eyler, Golden Guernsey Representative.
John B. Blyholder, Jr., Northeastern Fieldman, Pennsylvania G. B. A., 601 Payne Shoemaker Bldg., P. O. Box 491, Harrisburg, Pa.
Charles W. Van Horn, Southeastern Fieldman, R. D. 1, Lansdale, Pa.
Wade White, Western Fieldman, William M. Shenton, Asst., 404 Coulter Bldg., Greensburg, Pa.

VIRGINIA
K. M. Mace, Field Sec., Hugh M. Hutson, Asst.
Virginia G. B. A., Room 204, Lyric Bldg., 9th and Broad Streets, Richmond 19, Va.

WISCONSIN
Charles L. Dalton, Sec., Wisconsin G. B. A., Box 14, Waukesha, Wis.

VACCINATED-ACCREDITED NO. 3

T. B. ACCREDITED 120623

ROBERT PAYNE
PRESIDENT

DUNWALKE FARM, INC.

Purebred - Guernseys

FAR HILLS · NEW JERSEY

TELEPHONE: PEAPACK 8-0479

JAMES T. CHRISTIAN
MANAGER

Hominy Hill Rex Daughters — Have — Public Appeal

DUNWALKE ECHO

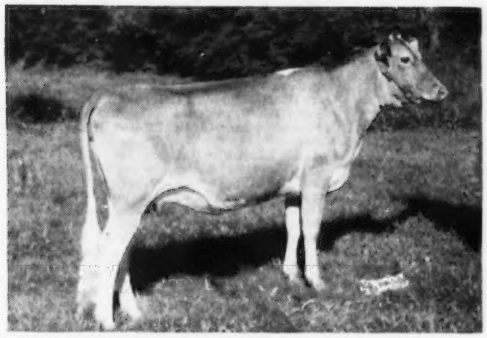

Making outstanding record, Jr2—HIR—365—2x.

TOPPED New Jersey State Sale, 1952, $2,650.

Sold to Mr. E. E. Langley, Union, South Carolina.

"Echo" freshened after arriving in South Carolina, and is heading toward National Class Leader record as Jr2—HIR—365—2x.

She is out of **Caumsett Harbor Becky**

*16840—738—Jr2—365C—3x
12422—627—Sr3—305C—2x
*20819—966—Sr4—365—3x
On retest, 5yrs—2x

2 maternal sisters in the herd.

DUNWALKE R. ESTELLE

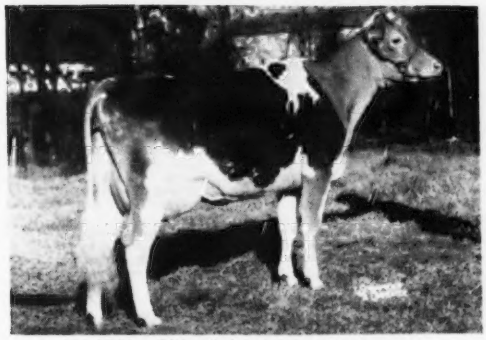

8223—382—Jr2—3x in 154 days.

TOPPED Green Meadow Sale, 1953, $2,200.

Sold to Hominy Hill Farms, Colts Neck, New Jersey.

She is out of **Flat Brook Playmate**

14012—667—Sr2—365C—3x
14313—686—Sr3—305C—3x
12307—581—Sr4—305C—2x
*21798—982—5yrs—365C—3x
15431—708—7yrs—305C—2x
On retest, 8yrs—2x

1 full sister to "Estelle" and 2 maternal sisters still in herd.

DUNWALKE DORA

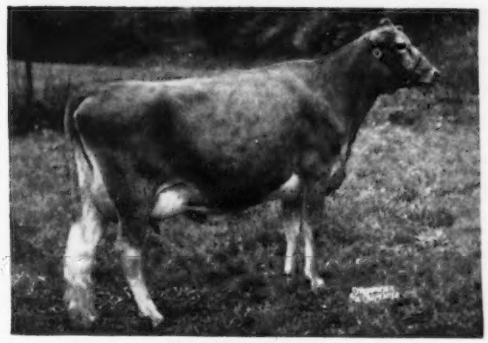

Classified VG '52
15075—811—Jr2—365—3x

Sold in Harry Pate's Eastern Guernsey Sale, 1953, $2,650.

Sold to O. T. Fowler, Grand View Guernsey Farm, Pfafftown, North Carolina.

2 maternal sisters and the granddam still in the herd—

Lilac of Milestone

8055—443—Sr2—305—2x
9815—537—Sr4—305C—2x
10745—563—5yrs—305C—2x
16470—924—7yrs—365C—3x
10512—592—8yrs—305C—2x
10237—568—9yrs—305C—2x
On retest, 10yrs—2x

"Dora's" bull, by son of

WELCOME IN ROYAL HOLLARA, is for sale

12240—609—Jr2—365C—3x
**17008—889—Jr3—365C—3x
**20317—1014—Jr4—365C—3x
11219—589—5yrs—305C—2x (pending)

"Every Cow In The Herd On Continuous A. R. Test"

Guernsey CALENDAR

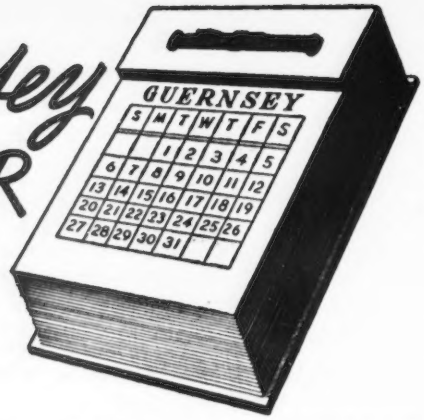

Sales . . .

Aug. 3. 17th Orangeburg Guernsey Sale, Sales Pavilion, Orangeburg, S. C. Sale managed by the Salley Sales Service, Orangeburg, S.C.

Aug. 4. V. I. Kemp, Mercer, Pa., Guernsey Dispersal, Sales Pavilion, Butler, Pa. Sale managed by the Pennsylvania G. B. A., Box 491, Harrisburg, Pa.

Aug. 8. Maine State Sale, Augusta, Maine. Sale managed by Seath & Shultz Sales Service, Peterborough, N. H.

Aug. 10. Rhinebeck Sale, Dutchess County Fairgrounds, Rhinebeck, N. Y. Sale managed by The Louis McL. Merryman & Sons, Inc., Sparks, Md.

Aug. 11. South Carolina State Sale, State Fairgrounds, Columbia, S. C. J. B. Guess, Jr., Denmark, S. C., chairman. For catalogs write the Salley Sales Service, Orangeburg, S. C.

Aug. 12. The Allerton Hill Farm Complete Dispersal, Gerald F. Johnson, owner, at the farm, Lebanon, N. J. Sale managed by the Pate Sales Company, 2064 Lawrenceville Rd., Trenton 8, N. J.

Aug. 12. Cloverland and Green Acres Farms Dispersal, Cloverland Farm, Flemingsburg, Ky. For catalogs write Andy Gross, Allen Moran or Harry Cramer, R. No. 3, Flemingsburg, Ky.

Aug. 15. Dispersal of Sonny Acres Milking Herd, Greentown, Ind. Sale managed by the Indiana G. B. A., 821 Lafayette Life Bldg., Lafayette, Ind.

Aug. 15. C. B. Thatcher Oaks Farm Guernsey Sale, at the Farm, Clear Lake, Wis. Sale managed by the Farmers' Sales Service, Inc., Woodville, Wis.

Aug. 17. (Evening Sale.) Baltimore-Harford Sale, Timonium, Md. Sale managed by The Louis McL. Merryman and Sons, Inc., Sparks, Md.

Aug. 17. New Mexico 2nd State Sale, State Fairgrounds, Albuquerque, N. Mex. Sale managed by the New Mexico G. B. A.

Aug. 18. Louis Merryman's 86th Sale, Timonium, Md. Sale managed by The Louis McL. Merryman & Sons, Inc., Sparks, Md.

Aug. 20. 8th Tidewater Guernsey Breeders Sale, Northern Neck Fairgrounds, Warsaw, Va. Sale managed by the Stewart Rivers Sales Service, Fredericksburg, Va.

Aug. 20. 69th Special Guernsey Sale, Lancaster, Pa. Sale managed by the Pennsylvania G. B. A., P. O. Box 491, Harrisburg, Pa.

Aug. 24. Hidden Acres Consignment Sale, Farmington, Maine. Sale managed by Seath & Shultz Sales Service, Peterborough, N. H.

Aug. 25. Complete Dispersal Midvale Guernsey Farm, W. H. Irvine, owner, at the farm, Clear Fork Valley, Tex. Sale managed by Mort Woods, Ardmore, Okla.

Aug. 28. North Carolina State Sale, Fairgrounds, Winston-Salem, N. C. R. A. McLaughlin, Maegeo Farm, Lexington, N. C., sale chairman.

Aug. 29. Franklin-Burkeville State of Virginia Sale, Franklin, Va. Sale managed by The Louis McL. Merryman & Sons, Inc., Sparks, Md.

Aug. 29. Complete Dispersal of Cabel Haven Farm Guernseys, grades and purebreds. Sale managed by the Russell George Sales Service, Lebanon, Ind.

Aug. 29. Dispersal Owendale Guernseys, Dave and Vic Owen, owners, Mukwonago, Wis.

Aug. 31. Coker's Pedigreed Seed Company Dispersal, Hartsville, S. C. Sale managed by The Louis McL. Merryman & Sons, Inc., Sparks, Md., and The Salley Sales Service, Orangeburg, S. C.

Aug. 31. Colorado State Consignment Sale, Roosevelt Park, Longmont, Colo. Sale managed by the Colorado State Guernsey Cattle Club.

Sept. 1. J. W. Kirk and Rutledge Brothers Dispersal Sale, at J. W. Kirk Farm, Chase City, Va. Sale managed by the Stewart Rivers Sales Service, Fredericksburg, Va.

Sept. 2. 18th Annual Consignment Sale of the Chester County Guernsey Cattle Club, Chester, S. C.

Sept. 3. Utah 6th Annual State Sale, State Fairgrounds, Salt Lake City, Utah. Sale managed by the Utah G. B. A.

Sept. 3. The Kings Farms Guernsey Dispersal, Walter Cox, owner, at the farm, Ludlow, Pa. Sale managed by the Pennsylvania G. B. A., Box 491, Harrisburg, Pa.

Sept. 10. El Rancho Dispersal, 125 head at, Glenburnie Farm, Trenton, N. J. Sale managed by the Pate Sales Company, 2064 Lawrence Road, Trenton 8, N. J.

Sept. 11. White Hall Guernsey Dispersal, J. Harlan Frantz, owner, Waynesboro, Pa. Sale managed by the Pennsylvania G. B. A., Box 491, Harrisburg, Pa.

Sept. 15. Connecticut State Sale, Old Farms, Farmington, Conn. Sale managed by Seath & Shultz Sales Service, Peterborough, N. H.

Sept. 16. 7th Annual Western New York Sale, Fairgrounds, Little Valley, N. Y. Sale managed by New York State Guernsey Breeders' Co-Op., Inc., 1606 E. Erie Blvd., Syracuse, N. Y., and Western New York G. B. A.

Sept. 16. 29th Vermont Guernsey Sale, Fairgrounds, Rutland, Vt. Sale managed by Dunn & Harwood, Schoharie, N. Y., and Cordaville, Mass.

Sept. 16. Annual Western Ohio Sale, Van Wert, Ohio.

Sept. 17. 70th Special Guernsey Sale, Lancaster, Pa. Sale managed by the Pennsylvania G. B. A., P. O. Box 491, Harrisburg, Pa.

Sept. 17. Vermont Heifer Sale, Fairgrounds, Rutland, Vt. Sale managed by Dunn & Harwood, Schoharie, N. Y., and Cordaville, Mass.

Sept. 19. E. Bakken's Atlasta Farm Dispersal, Menomonie, Wis. For catalog write E. Bakken, owner.

Sept. 19. Huntland Guernsey Sale, Huntland Farm, Lattimore, N. C. Sale managed by the Salley Sales Service, Orangeburg, S. C.

Sept. 19. Elmcrest Dispersal, John O. Yeomans owner, Coxsackie, N. Y. Sale managed by Seath & Shultz Sales Service, Peterborough, N. H., and the New York State Guernsey Breeders' Co-Op., Inc., 1606 E. Erie Blvd., Syracuse, N. Y.

Sept. 21. New York State Sale, Rhinebeck, N. Y. Sale managed by The Louis McL. Merryman & Sons, Inc., Sparks, Md.

Sept. 22. 3rd Cornhusker Invitational Sale, 4-H Barn, Lincoln, Neb. Sale managed by the Nebraska G. B. A. and E. E. Vary, Route 2, Sterling, Ill.

Sept. 22. Willow Spring Farm, Equipment and Guernsey Dispersal, Leo S. Gilbert, owner, York, Pa. Sale managed by the Pennsylvania G. B. A., Box 491, Harrisburg, Pa.

Sept. 23. Indiana Fall Sale, Lafayette, Ind. Sale managed by the Indiana G. B. A., 821 Lafayette Life Bldg., Lafayette, Ind.

Sept. 24. Maple Shade Guernsey Dispersal, Wayne W. Brant, Dallastown, Pa., owner. Sale at the Sales Pavilion, Lancaster, Pa., managed by the Pennsylvania G. B. A., Box 491, Harrisburg, Pa.

Sept. 25. 46th Glenburnie Sale, Trenton, N. J. Sale managed by the Pate Sales Company, 2064 Lawrence Road, Trenton 8, N. J.

Sept. 29. 12th Annual Butler-Lawrence Counties Guernsey Sale, Butler Fairgrounds, Butler, Pa. Sale managed by the Pennsylvania G. B. A., Box 491, Harrisburg, Pa.

Sept. 29. Minnesota State Sale, Owatonna, Minn.

Sept. 30. Essex County Sale, Topsfield, Mass. Sale managed by Seath & Shultz Sales Service, Peterborough, N. H.

Oct. 1. Caldwell Place Sale, John S. Rich, owner, Marlon, N. Y. Sale managed by New York State Guernsey Breeders' Co-Op., Inc., 1606 E. Erie Blvd., Syracuse, N. Y.

Oct. 1. White Rose Guernsey Dispersal, Catherine L. and Beatrice C. May, York, Pa., owners, at the Sales Pavilion, Lancaster, Pa. Sale managed by the Pennsylvania G. B. A., Box 491, Harrisburg, Pa.

Oct. 3. Cleco Farm Complete Guernsey Dispersal Sale, O. Max Gardner, Jr., owner, at the farm, Shelby, N. C. Sale managed by the Salley Sales Service, Orangeburg, S. C.

Oct. 3. Capital District Guernsey Breeders Sale, Schaghticoke Fairgrounds, Schaghticoke, N. Y. Sale managed by Dunn & Harwood, Schoharie, N. Y., and the New York State Guernsey Breeders' Co-Op., Inc., 1606 E. Erie Blvd., Syracuse, N. Y.

Oct. 9. 15th New Jersey Guernsey Breeders Sale, Glenburnie Farm, Trenton, N. J. Sale managed by the Pate Sales Company, 2064 Lawrence Road, Trenton 8, N. J.

Oct. 10. Wisconsin State Sale, Sales Pavilion, Waukesha, Wis.

Oct. 10. Kern County Union High School 10th Annual Invitational Purebred Guernsey Sale, Bakersfield, Calif.

Oct. 15. 71st Special Guernsey Sale, Lancaster, Pa. Sale managed by the Pennsylvania G. B. A., Box 491, Harrisburg, Pa.

Oct. 16. Ohio Guernsey Classic Sale, Delaware County Fairgrounds, Delaware, Ohio. Sale managed by the Ohio G. B. A., Wooster, Ohio.

Oct. 17. Franchester Sale, West Salem, Ohio. Sale managed by The Louis McL. Merryman & Sons, Inc., Sparks, Md.

Oct. 17. 6th Mohican District Consignment Sale, Schoharie County Fairgrounds, Cobleskill, N. Y. For catalogs write New York State Guernsey Breeders' Co-Op., Inc., 1606 E. Erie Blvd., Syracuse, N. Y.

Oct. 18. 71st Special Guernsey Sale, Lancaster, Pa., 12:30 p. m. Sale managed by the Pennsylvania G. B. A., Box 491, Harrisburg, Pa.

Oct. 19. Klondike Sale, Elkin, N. C. Sale managed by the Salley Sales Service, Orangeburg, S. C.

Oct. 21. Spring Hill Dispersal, George R. and George H. Preidel, owners, Columbus, N. J. Sale managed by the Pate Sales Company, 2064 Lawrence Road, Trenton 8, N. J.

Oct. 22. Eastern Ohio Fall Guernsey Sale, Canfield, Ohio. Sale managed by the Ohio G. B. A., Wooster, Ohio.

Oct. 23. Elkhart County, Ind., Annual Sale, managed by the Russell George Sales Service, Lebanon, Ind.

Oct. 23. Kansas State Sale, Hutchinson, Kan.

Oct. 23. New Hampshire State Sale, Durham, N. H. Sale managed by Seath & Shultz Sales Service, Peterborough, N. H.

Oct. 26. Louis Merryman's 87th Sale, Timonium, Md. Sale managed by The Louis McL. Merryman & Sons, Inc., Sparks, Md.

Oct. 26. Oklahoma State Sale, Norman, Okla. Sale managed by Mort Woods, Ardmore, Okla.

Oct. 28. 31st New England Guernsey Sale, Eastern States Exposition Grounds, Springfield, Mass. Sale managed by Dunn & Harwood, Schoharie, N. Y., and Cordaville, Mass.

Oct. 29. 15th Annual Pennsylvania State Sale, Lancaster, Pa. Sale managed by the Pennsylvania G. B. A., Box 491, Harrisburg, Pa.

Oct. 30. Kentucky State Sale, Campbellsville, Ky. For catalogs write Cecil Burnette, Fulton, Ky.

Nov. 2-3. Welcome-In Farm Dispersal, W. W. McKitrick & Son, owners, at the farm, Columbus, Ohio. Sale managed by the Pate Sales Company, 2064 Lawrence Rd., Trenton 8, N. J.

Nov. 6. Florida Guernsey Cattle Sale, Fairgrounds, Largo, Fla. Sale managed by the Florida Guernsey Cattle Club, J. H. Logan, Sec.-Treas.

Nov. 11. Fall Guernsey Sale, Delaware, Ohio. Sale managed by the Ohio G. B. A., Wooster, Ohio.

Nov. 11. Cotton States Sale, Jackson, Miss. For catalogs write Jimmy Walker, Walker Farms, Stoneville, Miss.

Nov. 13. Invitational Sale, Glenburnie Farm, Trenton, N. J. Sale managed by the Pate Sales Company, 2064 Lawrence Road, Trenton 8, N. J.

Nov. 16. 18th Orangeburg Guernsey Sale, Fairgrounds, Orangeburg, S. C. Sale managed by the Salley Sales Service, Orangeburg, S. C.

Nov. 18. 8th Yankee Special, Northampton, Mass. Sale managed by Seath & Shultz Sales Service, Peterborough, N. H.

Nov. 19. Boone County, Ind., Annual Sale, managed by the Russell George Sales Service, Lebanon, Ind.

Nov. 19. 72nd Special Guernsey Sale, Lancaster, Pa. Sale managed by the Pennsylvania G. B. A., Box 491, Harrisburg, Pa.

Dec. 11. 47th Glenburnie Sale, Trenton, N. J. Sale managed by the Pate Sales Company, 2064 Lawrence Road, Trenton 8, N. J.

Shows and Field Days . . .

Aug. 1. State Dairy Cattle Show, Windsor, Maine.

Aug. 7. (Night Show.) Northwestern Ohio Parish Show, Fort Miami Fairgrounds, Maumee, Ohio. Joseph Adams, judge.

(Please turn to page 924)

There's plenty of production in back of this sire

from our old DIANA family

FLORHAM C. ADMIRAL

Born March 5, 1950

Sire:

Flying Horse Select's Commando
7 P. R. sons, 12 A. R. daughters
1 over 900, 4 over 800, 7 over 700, all over 600.
Florham C. Celia
14930—921—5yrs—365C
(pending)
14766—893—Sr4—365C
12027—725—Sr2—365C
Florham C. Anne
14848—838—5yrs—365C
On retest, 8 yrs, has made 10391 lbs. milk, 628 lbs. fat in 205 days.
Florham C. Daphne
14038—809—Sr4—365
Florham C. Abbie
14814—807—7yrs—365C

Alfalfa Farm Select
11 P. R. sons, 23 A. R. daughters
Flying Horse Select's Quenella
17467—866—Sr4—365
GP '47
Runnymede Select's Marigold
16515—854—Sr4—365
GP '48
Flying Horse Select's Harp
15631—827—5yrs—365C
GP '47

Alfalfa Farm Primrose
17564—1083—Sr4—365C
Former National Record, now 2nd place in fat production
Excellent '48
Dam of
Flying Horse Select Primrose
12816—815—Jr2—365C
11479—712—Sr3—305C—2x
12816—738—AAA
Former Class Leader in ALL above classes.

Mussolini
27 P. R. sons, 39 A. R. daughters
2 over 1000, 3 over 900, 4 over 800.
Alfalfa Farm Lute
17378—*1058—Sr4—365C
4th place in fat production
VG '48

Charming Patricia
14036—728—AA
2 A. R. sons, 1 A. R. daughter

Douglaston Prince Royal
47 P. R. sons, 75 A. R. daughters
1 over 1000, 4 over 900, 9 over 800.
Douglaston Royal's Pride
17836—987—AA
GP '47

Argilla Flute
13035—752—Jr2—365
2 A. R. sons, 5 A. R. daughters
Excellent at 15 years.

Dam:

Florham Corona
18327—824—9yrs—365
Dam of
2 P. R. sons, 1 A. R. daughter
Florham C. Beatrice
14089—731—Jr3—365C
Maternal sister to
Florham Irene
14646—*905—Jr2—365
Florham Coronet
15520—716—BB
Full sister to
Florham Dairymaid
15007—801—A
Florham Ann
14811—780—A
Florham Huntress
16676—757—A
Florham Venus
11166—604—G

Langwater Country Gentleman
41 P. R. sons, 41 A. R. daughters
Florham Beauty Rose
19090—*1033—Sr4—365
5th place in fat production
Florham Polly
19509—1013—A
15463—*846—Jr2—365
7th place in fat production

Langwater Pharaoh
54 P. R. sons, 50 A. R. daughters
Langwater Valencia
17508—952—A

Imp. County Flower of Langwater
14166—662—A
Sold for $10,000 at private sale.
4 A. R. sons, 2 A. R. daughters

Langwater Star Gazer
20 A. R. sons, 23 A. R. daughters
Florham Bella
16060—935—A
Star Gazer's Easter Rose
17911—859—AA
13559—675—FF
Former Class Leader

Florham Diana
13168—751—D, 14500—868—A
3 A. R. sons, 7 A. R. daughters
1 over 900, 3 over 800, 7 over 600.
Florham Irene
14646—*905—Jr2—365
2nd place in fat production
Florham Corona
18327—824—9yrs—365
Florham Dairymaid
15007—801—A

May Rose of Westbrook Farm
15530—757—BB
Former National Record
Dam of
Westbrook Ultra Rose
13131—622—GG
Former Class Leader

We have a few calves by this young sire and they are very promising—nice and straight, well-grown—and should make nice big animals.

FEDERAL ACCREDITED HERD NO. 93802 — NEW JERSEY STATE HERD NO. 103

FLORHAM FARM

MADISON, NEW JERSEY

MISS RUTH V. TWOMBLY, Owner

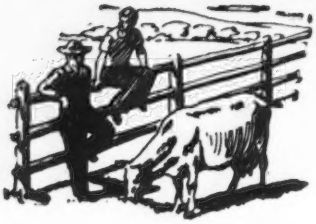

Talking it OVER

Missed the Journal

WE have, as you stated in your last letter, missed our subscription to the Journal. The Journals were a guidepost to what our organization was doing.

As a 4-H leader and ardent promoter of our chosen breed, I have on occasion shown the Journal to my members and have received splendid compliments such as "how can such a fine magazine be put forth for so lenient a price"—or "the entire make-up of the Journal is top calibre in all fields, art, photography, printing, etc."

I guess we just didn't realize what we were missing, therefore, I am taking time out on our 14-hour day schedule and subscribing again to our Journal—five years of it.

C. W. MISKE
Miske Brothers
East Troy, Wis.

Turning Backward

C. W. (JACK) ROBINSON, Western Guernsey Service, Clements, Calif., takes exception to the column under the heading of "25 Years Ago." He writes: "The other day while doing a herd consultation, the wife asked if my new position would mean that I would be able to call oftener, or less often. I was blank, so she explained that my new appointment with The American Guernsey Cattle Club might take me away from California. It was news to me, so she showed me the new Journal—and the item under 25 Years Ago. I thought she was awfully dumb, not noticing the department heading. But during the next few days I was commiserated, congratulated, condemned and condoned at my new job by several more people. George Angell was more observing—he merely clipped the item to a post card, and wrote that a lot of water has flew under the bridge since this first appeared.

"Anyway, I am reminded of what Clarence Reed said recently: 'Darn Linc for putting those things in there—it makes me feel old. He's noting things that I used to remember.' So as a means of 'dating' the superannuates, the column is a success."

International Show Offers $5,000

BY R. D. STEWART

CASH prizes of $5,000 will be offered for each of the breeds at the First International Dairy Show to be held October 10-17 at the Union Stockyards, Chicago, Ill. This new show has the same financial backing as the 53-year-old International Livestock Exposition, whose Executive Committee will act in an advisory capacity the first year to the dairy show's board. William E. Ogilvie, Secretary and General Manager, states that the premium list, rules and regulations are now ready for distribution.

The recently air-conditioned International Amphitheatre will be prepared for the exhibition of approximately 2,500 head of cattle. The Amphitheatre has its own trackage and truck unloading facilities. All Illinois health requirements will be strictly enforced.

The Illinois Central plans a special train from Waterloo to Chicago, to leave Waterloo on Saturday evening, October 10 after their release hour. Ed Estel, Manager of the Dairy Cattle Congress, has assured Mr. Ogilvie that the herds exhibiting at Chicago will be loaded first.

Guernseys will be judged by Lawrence O. Colebank, Dairy Extensionman of the University of Tennessee, on October 13 and 14, beginning each morning at 8:30 a. m. Bulls, heifers and junior groups will be shown on Tuesday, October 13. All females in milk and the senior groups will be shown on the 14th. Robert Foss, Manager of The Stock Yard Inn, has recently mailed the following letter to all prospective exhibitors at the International Dairy Exposition:

"To Dairy Show Exhibitors:

"At all large shows held in the International Amphitheatre, there is always a demand for rooms in The Stock Yard Inn many times over the Inn's capacity to accommodate.

"As you undoubtedly know, the Inn is adjacent to the International Amphitheatre.

"It will be the policy of the Inn to give preference to herdsmen; and no rooms will be assigned until after entries close—a month prior to the opening of the show.

"We will, insofar as possible, make reservations in the order in which they are received up to our capacity of about 100 rooms.

"Beyond that, we will assist exhibitors as best we can to secure accommodations at other reasonably priced South Side hotels, or, if they prefer, in the Loop."

Apologies go to Albert Johnson, Mt. Vernon, Wash., Traveler Guernseys, for running his advertisement in the May 1 Journal without the GOLDEN GUERNSEY Trademark. Mr. Johnson is a GOLDEN GUERNSEY producer and is very proud of the trademark.

MR. AND MRS. NOYES AVERY were hosts to the Michigan State Picnic at Green Vale Farm, Eastmanville, Michigan. Over 450 breeders and members and their families attended the affair. E. L. Westover, Guernsey Milk Specialist, talked on marketing GOLDEN GUERNSEY milk.

Oregon Guernsey Gayeties were held by the Oregon State Cattle Club for three days. During that time 33 herds were visited.

The annual summer meeting of the Wisconsin G. B. A. was held at West Salem, where 1,875 people occupied the sales pavilion. During part of the program, Dr. W. A. Munn, president, welcomed the large group. There were 27 counties represented at the field day. J. C. Penney and Governor Fred R. Zimmerman were the main speakers.

Vermont Guernsey breeders were hosts at the Phillips Farm, Montpelier, for their annual picnic. A judging contest and a parade of the Phillips herd was enjoyed by over 200 people.

The Illinois State Fair is offering the highest awards of any fair in the country. A total of $3,610 is offered in prizes for Guernseys.

The Missouri Pacific Railroad operated a five-car dairy and poultry train over its lines in Arkansas, Oklahoma, Kansas, Colorado, Nebraska and Missouri. Guernseys were promoted by R. L. Holden, and some 104,000 people passed through the train.

What!! Bred Heifers For Sale?

Yes. That's Right - - -

We are offering for sale a choice selection of bred heifers . . . . . Beauty blood all the way back.

They inherit the best of —

UNIFORMITY

TYPE

PRODUCTION

GOOD UDDERS

THE BLOOD OF ROYALTY . . . . GRANDDAUGHTERS OF—

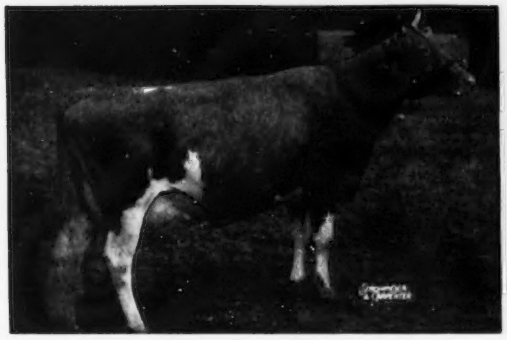

COLDSPRING'S ROMULUS' BUNNY
12525—646—Jr2C, 12912—705—Sr4C
15477—832—7yrs. 4 times Excellent.

"Bunny's" Dam:
VALLEVUE BUTTERFAT BEAUTY
16578—831—A, 18914—937—AA
7 A. R. daughters, 3 A. R. sons. She and her 4 Excellent daughters average 16862—835.

COLDSPRING'S ROMULUS' CORA
12408—700—GG, 14308—744—CC
2 A. R. sons, 6 A. R. daughters. 1 Excellent, 4 Very Good, 1 Desirable.

Dam of—**COLDSPRING'S HARDWICK'S CORA**
15732—819—Sr4—365
COLDSPRING'S B. R. CATHARINE
14437—816—Jr4—365C

If you are looking for some Beauty blood to add to your herd, send for prices and pedigrees on these heifers, or better still, visit the farm and see them for yourself.

Priced To Sell —

The Kind We Are Proud To Sell —

The Kind You'll Be Proud To Own

LLAN FAIR FARMS — Pine Grove, Pennsylvania

Farms located 10 miles southwest of Pottsville, Pa., near Freidensburg (Pa. Route 443).

WILLIAM L. AND JOHN E. JONES, Owners Tel. Auburn 2276 FRANCIS L. FULTON, Manager

So We're Told ... Chat...

Mr. and Mrs. T. Redfield Phillips, Montpelier, Vt., observed their golden wedding anniversary on June 30. However, it was necessary for the immediate family to gather at the Mary Fletcher Hospital in Burlington for the occasion, where Mr. Phillips is a patient. The couple have a son and two daughters, as well as four grandchildren.

Albert Burger, Burger's Place, Turlock, Calif., has purchased a farm in Sepastopal, Calif., that he says is the dream of all his years in breeding Guernseys. He has moved to his new place.

A postal card received from Allan K. Brown, Capitola, Calif., from India, states that they think much more of cows in India then we do in the U. S. Cows wander through the streets, block traffic, pilfer vegetables, walk through houses and over gardens, and they don't even have to produce milk.

Dr. Dyar C. Wood, Greensburg, Ind., is reported as being at the Mayo Clinic for major surgery and will remain for an indefinite period.

Mr. and Mrs. Walter Crouse, Grants Pass, Ore., are announcing the arrival of their third boy. They are enthusiastic Guernsey breeders and are building a good herd.

John Lyman, Middlefield, Conn., a member of the GOLDEN GUERNSEY Advisory Council, was Master of Ceremonies at a dairy luncheon proclaiming "June as Dairy Month." The program opened a county-wide educational and informative drive concerning milk in the diet.

CLASSIFICATION SCHEDULE

The following classification schedule is arranged by field territory. For application blanks to have your herd classified, and for classsification rules, write toThe American Guernsey Cattle Club.

All registered Guernsey cows that have freshened are eligible to be classified. It is no longer required that they either be on official test or have an official record. On herd reclassifications, the owner is required to present all eligible cows not previously classified, and all cows under eight years of age last classified either Very Good or Excellent. Also, all cows previously classified Desirable when under five years of age shall be presented the next time the herd is classified. It is required that Desirable cows be reclassified only one time and before eight years of age.

To facilitate the national fieldman arranging his classification itinerary, it is requested that your application be postmarked at least 30 days before the classification schedule.

Dates	*Territory*	*Field Representative*
September 14-26 December 7-19	Pennsylvania, New Jersey, Maryland, Delaware, Virginia, West Virginia, D. C.	A. M. MacKay
September 14-26	Illinois, Indiana, Michigan, Ohio	R. L. Holden
October 12-24	New York, Maine, New Hampshire, Vermont, Massachusetts, Connecticut, Rhode Island	Joseph Pendergast
October 12-24	Oregon, Washington, Idaho, Montana and Wyoming	Elmer J. Meadows
November 2-7	Alabama, Kentucky, Mississippi, Tennessee, Louisiana	Ballard K. Bennett
November 9-14	Arkansas, Oklahoma, Texas, Kansas, Missouri	Tim C. Main
November 9-21	Wisconsin, Minnesota, Iowa, North Dakota, South Dakota, Nebraska	George W. Chambers
Nov. 30-Dec. 5	North Carolina, South Carolina, Georgia, Florida	J. McK. Jeter

Michigan Fifth Annual State Farm Management Tour

BULK handling of milk will be one of the main features to be seen on the fifth annual State Farm Management Tour to be held in Saginaw County, Mich., on August 6. A discussion of costs, advantages, and disadvantages will come directly from Henry Hetzner and sons, Hugo and Rudolph, Saginaw County farmers who are now using this method of milk collection.

The Hetzner's farming set-up is built around a well-managed herd of registered Guernseys. Other attractions at the Hetzner farm are the modern pen-type barn and three-stall milking parlor, mow drier, grass silage for summer feeding, and well-kept dairy and farm records.

The theme of this year's tour is "Beating This Cost-Price Squeeze." Jim Nielson, John Doneth, Everett Elwood and L. H. Brown, Michigan State College agricultural economists, will assist in conducting the tour which is open to everyone.

Hugh M. Hutson in Virginia

EARLY in the year, Hugh M. Hutson was appointed assistant to K. M. Mace for the Virginia G. B. A. Mr. Hutson is working with milk sales and promotion. He was born in Columbia, S. C., and spent most of his younger childhood and training in Baltimore, Maryland. He served as a Marine aboard the U. S. S. Missouri in World War II. Later he was connected with the Green Springs Dairy at Baltimore. After working as retail representative for the Dairy, last year he was made Special Representative in wholesale accounts with Koontz Creamery in Baltimore.

Mr. Hutson is married and has a boy and a girl.

Hugh M. Hutson

Mt. Ararat Farms

GUERNSEYS — Port Deposit, Maryland

They're Bred Like Milk — They Look Like Milk
We'll Know This Fall

Foremost J. C.'s Royal

Sire—**FOREMOST J. C.**

Full Sister To Sire

FOREMOST QUANTITY

16047—737—G, 17978—861—DD, 18288—874—B, 19067—842—6yrs, 17776—803—7yrs—305C—3x, former Class Leader, 18824—864—8yrs, 13854—614—9yrs—305C—3x, 16055—699—10yrs.

Dam—**FOREMOST ROYAL'S ROSE**
12992—728—Jr2
17685—994—Sr3C, Fat Class Leader 3rd place
15265—839—Sr4—305C—3x, Fat Class Leader 2nd place

Dam of: **FOREMOST FOOTPRINT'S ROSE,** 14914—794—5yrs—2x

"Royal's" first daughter is due in August. Several more will freshen in October and November. We invite your inspection.

GOLDEN GUERNSEY

MT. ARARAT FARMS
PORT DEPOSIT, MARYLAND

FRANK D. BROWN, Jr.
Owner

H. E. ROBERTS
Manager

LEON A. PACKARD
Herdsman

ALDERNEY - BROOKLAWN FARMS

Typical Alderney-Brooklawn Farms Foundation Cows

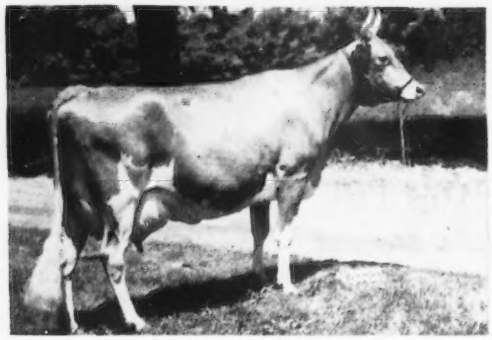

NORTHERNER'S VICTORIA
7462—369—Jr2C—588 T. M.
10630—533—Sr3C—915 T. M.
13788—691—5yrs
2 daughters in our herd.

Half-Sister To "Victoria"

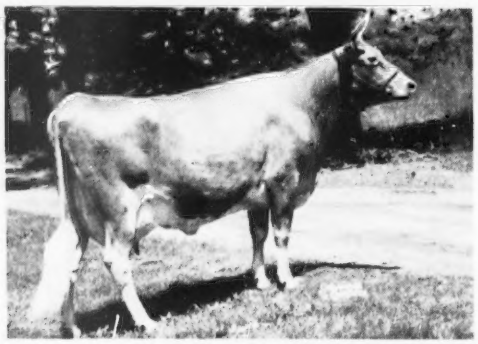

Another ROCKINGHAM NORTHERNER Daughter
BROOKLAWN'S ROSEBUD 2D
13404—616—Jr4C

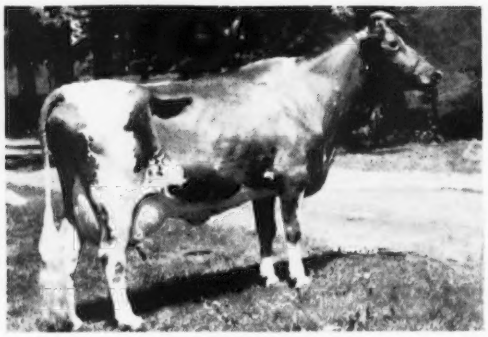

SPAR HILL IRIS
12284—584—Sr2C
2 daughters in our herd.

Herd Established In 1910.

Alderney-Brooklawn Farms Is Backed By 43 Years Of Breeding Experience.

We cordially invite you to visit our herd . . . You are always welcome.

T. B. ACCREDITED 398931 VACCINATED

ALDERNEY-BROOKLAWN FARMS

MORRIS PLAINS, NEW JERSEY

J. L. MacDOUGALL, Superintendent

General view of panel demonstration on Udders by K. C. Sly and W. Clark Fleming, Jr.

Breed Panel Demonstration

"Correlation of Type and Production"

Part I.

Ringmaster R. L. Holden at the mike.

Gordon M. Cairns
Moderator

A VISUAL demonstration and panel discussion on the "Correlation of Type and Milk Production," was held by The American Guernsey Cattle Club at Franchester Farms, West Salem, Ohio, at 10:30 o'clock, May 19, R. L. Holden, National Field Representative, Chairman, presiding.

CHAIRMAN HOLDEN: We are going to try something today that, so far as we know, has never been tried before. We are going to present classes of cows and discuss parts, and then present the panel. In opening this meeting, it is a pleasure to present to you the owner of Franchester Farms, Charles Bolton. (Applause.)

CHARLES B. BOLTON: Thank you, Dick. Good morning, ladies and gentlemen, and members of The American Guernsey Cattle Club. All of us in our organization, in what we call the Franchester family, are delighted to welcome you to Franchester Farms. I am afraid you will think I am the official welcomer to Cleveland, but I assure you this is absolutely the last time you will hear from me.

We are here to study the correlation of type and production through a visual demonstration. We are using animals from this herd that have been

gathered over a period of years from the best breeding establishments in the country, and thereupon incorporated into our breeding program.

We have always been advocates of type analysis, as you well know. We were guinea pigs of classification, and we were delighted to be just that.

Many of my friends wondered at that time why I even considered allowing such a critical analysis to take place with our herd, when we still were the guinea pigs, but after I assured them that we were as eager to learn all methods of breed improvement as they were, and this was a new worth while tool, then the benefits of classification were manifest to them also.

This is a business in which we need the advice of top experts. Assembled here are the best breeders and the best judges in the country. I will let you now sit back and listen to them talk straight from the shoulder, so that we can all profit from the program that has been set up to teach us as much as possible of the correlation of type and production. (Applause.)

CHAIRMAN HOLDEN: Thank you, Mr. Bolton. These classes have been picked very carefully. Each animal is in the ring for a purpose. We have been working on the selection of these classes for about six months.

We want you all to keep in mind that we would like to have your questions. We have a Question Committee, consisting of Gene Meyer of Hoard's Dairyman, Dr. Fordyce Ely of Ohio State University and Harold Kaeser of Ohio State University. We want you to write out your questions and see that they get them.

This morning we are going to have five classes, and we are going to allow these teams up to 10 minutes to discuss them, and then Gordon Cairns, Dean of the College of Agriculture of the University of Maryland, who is the moderator of the panel, will sum up briefly what they have presented.

It is a pleasure to present Dean Gordon M. Cairns, who is going to judge Guernseys at the National Show this fall. He is highly regarded not only as an educator, in his position at the University of Maryland, but by our breeders throughout America. So it is a pleasure to turn this demonstration over to Dean Cairns, the Moderator.

MODERATOR GORDON M. CAIRNS: Thank you, Dick. First of all, the title is just a little different than I would put it. I would say that as far as this group is concerned, we are going to try to make an educational analysis for you of the role of type in relation to production. You know, when they say "correlation," immediately I think of the best diction, and I shudder. But there is a relationship we want to bring out. I think you will agree as we go along.

I want to point out that we must always keep in mind, and these gentlemen do, that the purpose of the dairy cow is to give milk. As long as we keep that first and foremost in our minds, we will have those things related to the entire picture and work in that way.

We know this, that a cow with proper body conformation will wear longer and be more profitable. You have all seen and read statements that it takes the first two years of production to pay for the investment put into the animal, and I am sure you are conscious of that fact, and that the average productive lifetime of many of our cows is not much over four years. The objective we should have is to breed the kind of cows that will last longer, wear better and be more profitable. If we can do that, we will have achieved some of our objectives, and we hope these facts will be brought out today.

Now, to introduce the first pair. Louis McL. Merryman, who has been associated with Guernseys and has handled them over a long period of years, has a keen interest in the breeding of cattle of proper types and is a member of the Type Committee. Working with him is Professor George Trimberger, of Cornell University, whom, as most of you know, has worked closely with breeders throughout the entire area. They will discuss heads, necks and shoulders.

Cow No. 1. Head particularly well-balanced with a lot of breed character; the horns, the neck, the side of the jaw, everything fits. Shoulders are as near right as you can get them. Louis McL. Merryman and George W. Trimberger studying heads, necks and shoulders.

Study of Heads, Necks and Shoulders

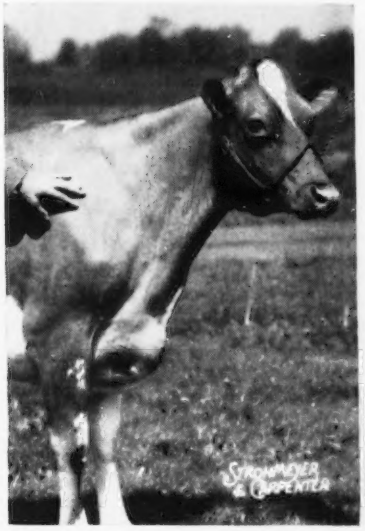

Cow No. 5. Not the kind of head desired—too pretty a face, narrow muzzle, weak jaw, short neck and body.

GEORGE W. TRIMBERGER: As we study this head in Cow No. 1 we see one that is particularly well-balanced, with a lot of breed character. It is a rather charming head and the beautiful balance gives it symmetry. It is very well proportioned and has a lot of femininity—in other words, appeal. It has dairy character. The horns, the neck, the side of the jaw, everything fits. That is part of the dairy refinement, part of the breed character that you have liked so well in the Guernsey breed.

Then, as we study it for strength and vigor, we would improve it just a little, because that usually indicates constitution and staying qualities for a long lifetime of production. In other words, it shows alertness and strength, but needs a little bit more. It is very appealing to the eye and very good in most respects. All it would need is just a little more strength, which we will see in some of the others.

How do you like the shoulders?

LOUIS MCL. MERRYMAN: I think George, the shoulders are as near right as you can get them. If she were a little finer gear, she wouldn't carry the width of chest she has. The chine is well up and the shoulders are laid down nicely. There was a little criticism about the ewe-neck, but the ewe-neck in dairy temperament keeps pretty good company. There is just one thing about her. There is just one shade lacking in this cow, and she almost has it, but there is just a suspicion of lack of power.

MR. TRIMBERGER: In other words, she is almost just a little too pretty.

MR. MERRYMAN: That is right. I don't like people like that, do you? (Laughter.)

Cow No. 6. Lacking in strength and depth of jaw. She does not have strength and vigor of body to keep producing over a long period of time. Shoulders are too fine.

MR. TRIMBERGER: We like to see a cow not too coarse immediately in the horns, or too coarse all the way through.

Here is one, Cow No. 5, that has way too pretty a face, one of those real nice, little dainty things, little, narrow muzzel, a short neck and a body behind it. It is not the kind of head we want in the Guernsey breed. The jaw isn't strong enough.

As we look at the head on Cow No. 6, we are immediately impressed with her weakness. It is narrow, a very weak underjaw, a restricted nostril and seriously lacking in strength and depth of jaw. You can predict that she will have a very slender body that lacks in spring of ribs, and as she turns around you will see that.

She will have to work pretty hard for her feed, and she can work only about so hard and it will interfere with production. Nor does she have the strength and vigor to keep producing over a long time. You can predict the kind of body from the head. At one time I thought this fact was overemphasized. During the last two years, the people in California have developed the profile leader, whereby they measure, on beef cattle, the head and predict with extreme accuracy the kind of body.

What about the shoulders?

MR. MERRYMAN: They are too fine. You have to stand aside to see her. A lovely thing but showing weakness up on the supporting part.

MR. TRIMBERGER: Here, in Cow No. 7, is the most powerful head in the works. I would like her ears up a little, but she has a strong jaw. This is the right kind of head. The shoulders are almost exactly right, showing a little lean but a lot of power.

MODERATOR CAIRNS: Thank you, Louis and George. In summation, the thing they were interested in was the matter of character, strength of jaw, alertness, femininity and cleanness. Of course, they like a long, clean neck, and shoulders blended smoothly. If we keep in mind the one thing, that the chest is suspended by the muscles there, out of the shoulders, we have those variations that we may expect.

Cow No. 7. Most powerful head in the group. Shoulders are almost exactly right.

Study of Dairy Character

MODERATOR CAIRNS: In years gone by, we used to think of dairy temperament instead of dairy character, and some years ago Dean Kildee was instrumental in bringing about the use of the word "dairy character." He is on the panel, and along with him is Mike Seath, whom many of you know as a classifier.

I am going to ask Dean Kildee to make a brief statement on dairy character, so you will all be looking for the same thing as this group of cows is discussed from that standpoint.

DEAN H. H. KILDEE: Ladies and Gentlemen: I am making this statement in the interest of uniform interpretation, as to just what we look for in dairy character in Guernsey cattle. The term "dairy temperament" was used for years in the score cards, but when John Clark, Jimme Robertson and I were on the committee to draw up the score card in 1938, the score card which later became the all-breed dairy score card, as you know—and that is not a plug for our committee but a plug for the Guernsey breed—we decided that dairy character would be a more appropriate expression than dairy temperament, because so many people thought we meant that the cow should have a nervous temperament or be temperamental.

We know the application of the term, "character," to people and things. We know, according to Webster, that character is a quality that makes an individual, an animal, or a person or a thing different or distinctive from others. So in dairy character, as opposed to beef character, we look for the characteristics or qualities which indicate to us the efficient use of feed for profitable milk production. As we look over these cows we have to consider the conformation, the appearance of the animal from the tip of her nose to her heels, because dairy character is expressed in all parts of the animal.

Let me say, briefly, that in the score card 20 points are allowed for dairy character in cows and 35 points in the case of bulls. The difference is for obvious reasons.

We find that the score card calls for animation, angularity and openness of parts and a freedom of excess tissue. In the case of cows, a difference of consideration is given to the period of lactation.

Mr. Seath, will you take over, please?

MIKE SEATH: In dairy character, I think the first thing you have to keep in mind is the head, where you find character and expression. Cow No. 1 has style and character about her head. It is something you have to have if you are going to breed real dairy cows. This cow is clean through the neck and has a good expression in the head. She is exceptionally strong down through the heart, ribs especially wide open and flat. The bone itself is flat and not a round, close bone. She is clean in the rump and exceptionally nice in the thighs. This cow has a very thin bone, is a well-balanced cow, and I think a good type to keep in mind in breeding dairy cattle.

DEAN KILDEE: How would you rate her in dairy character, Mike?

MR. SEATH: Cow No. 1 is Excellent in dairy character. Sometimes you find a cow with tremendous depth, but when you get to the rear end you will find she starts putting on a little too much flesh in the rump, showing a little patchiness there. She may be thick in the thighs and therefore low in the udder attachment because of that thickness. She may be a splendid producer, where she has all the oppor-

Cow No. 1. Excellent in dairy character, clean through the neck, good expression in head, strong through the heart, ribs wide open and flat, clean rump and nice in the thighs. A well-balanced cow. Dean H. H. Kildee and M. G. Seath studying dairy character.

Cow No. 2. Lacks dairy character, carries too much flesh, has short head, wide on top, close round-ribbed. She has depth and strength, but heavy in thighs with not sufficient room for rear udder.

tunities, but I question whether she would be in an ordinary farm herd.

DEAN KILDEE: In dairy character, you count most the neck and the rump and thighs.

MR. SEATH: That is right. The head and the rear end go together. In Cow No. 2 I think we have a grand example of a cow lacking in dairy character. We realize that she is dry; however, she carries too much flesh. She is short in her head and lacks breed character. She is coarse near the points of the shoulder and is wide on top. She is a close and round-ribbed cow. That kind always puts on meat.

She has a lot of depth and strength, but she is not a clean-cut cow. She is coarse about the tail head and heavy in the thighs. There is no room for a sufficient rear udder. She looks like a short-time producer.

DEAN KILDEE: I want to bring out, on the points Mike mentioned, that it isn't because she is fat, because she is getting ready for the next lactation, but she is a short, compact, heavy muscled cow that puts on beef.

MR. SEATH: I think cow No. 3 may be quite confusing. She has dairy character. However, she is very weak in the front and the jaw, especially the lower jaw, and narrow in the floor of the chest. She has a good, sharp shoulder, but too sharp to have much width. A good quality cow. This cow has fine texture of hair. She has a good mammary system, probably produces well, but she is too weak in her conformation.

I think there is often a tendency to favor a cow like this, due to her character, but she is not strong enough. You have to have strength.

DEAN KILDEE: She has dairy character, but she doesn't have the desired dairy capacity. We want something more than leanness when we look for desired dairy character in Guernsey cattle, or in any other breed. This cow is exceedingly weak and lacking in capacity. She is lean, and many of our freshmen students would rate her at the top in dairy character.

MODERATOR CAIRNS: In summation, we might say that one of the things we are looking for in dairy character is, of course, cleanness all the way through, with flat, open, deep ribs, good quality of hide, and other cleanness through the thighs that will permit higher udder attachment. We must keep in mind that it is possible for high individual records to be made by cows with long calving intervals, even though they may not show as much in the way of dairy character as we might like to see.

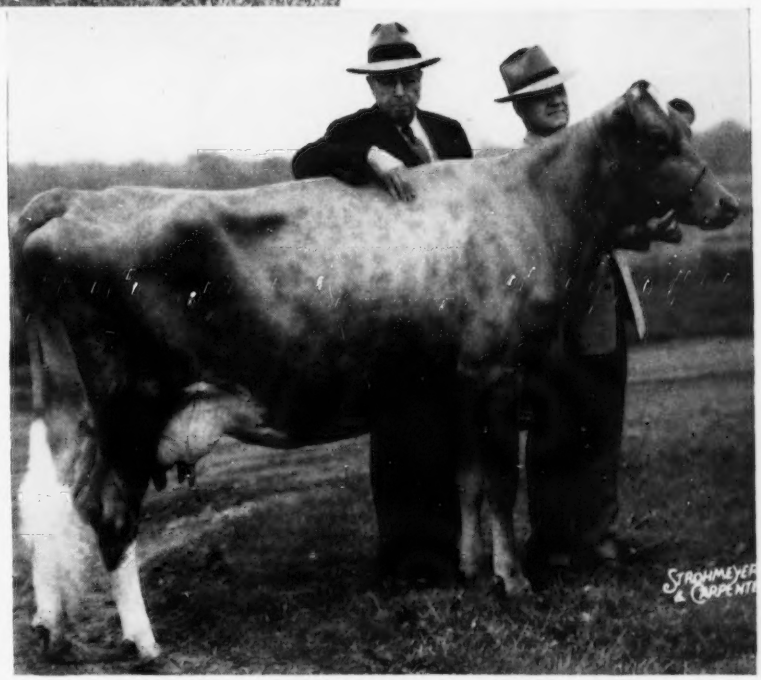

Cow No. 3. She has dairy character, but doesn't have the desired dairy capacity.

Breed Panel Demonstration Part II, on a study of feet and legs, size, body capacity, rump and udders will appear in the August 15 Journal.

June Dairy Month Promotion
by The American Guernsey Cattle Club

The Guernsey Breed Goes Coast-to-Coast On The Nation's Top TV and Press Networks

JOHN CAMERON SWAYZE, *Camel News Caravan*, NBC-TV

DAVE GARROWAY, *Today*, NBC-TV

DOUGLAS EDWARDS *With The News*, CBS-TV

Milk-Breed TV Shows

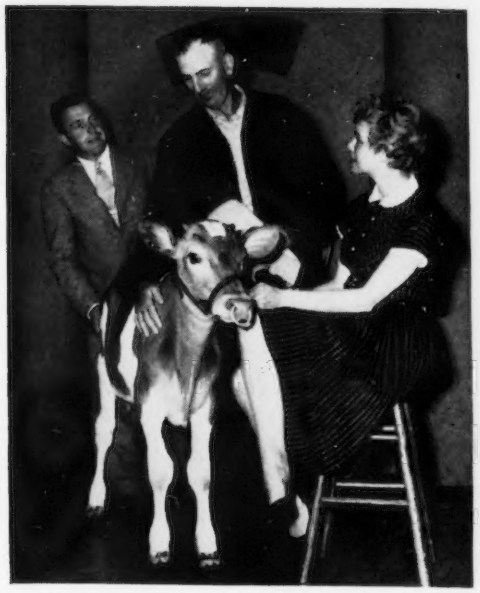

ABOVE: Eugene Collins, center, pats the Guernsey bull he was presented by the AGCC. Henry Child, manager of Osborne Hill Farm, and Betsy Palmer, "Wheel" actress, watch.

ABOVE: Eugene and Roland Collins pose happily with their registered Guernsey bull and heifer being held by Todd Russell, "Wheel" m.c.

Guernsey Cows and Milk Plugs On CBS-TV 24-Station Network; Also Locally On New York Station

Registered Guernsey cattle, a GOLDEN GUERNSEY plug, and a June Dairy Month announcement were all included on a recent "Wheel of Fortune" CBS-TV show, carried coast-to-coast over 24 of the network's leading stations.

The reason for it all was that The American Guernsey Cattle Club offered to give two Pennsylvania brothers a registered Guernsey heifer and bull on the show, as they'd always wanted to start a registered herd. The animals came from Osborne Hill Farm in West Chester, Pa.

The brothers—Eugene and Roland Collins of Kinzua, Pa.,—won their opportunity to appear on "Wheel of Fortune" because Eugene saved a New York livestock buyer from an enraged bull, and Roland then saved Eugene's life when the bull turned on him.

A Guernsey cow was also crowned N. Y. State "Queen of June Dairy Month." (See caption below.)

RIGHT: Bill Juzi, secretary, Pa. GBA, presents "King of the May" plaque to Rell Hoskins, city editor, Warren, Pa. *Times-Mirror*. Hoskins recommended Collins brothers for TV show.

RIGHT: Wandering Brook Dawn is crowned by Ed Brown, farm director, WHEN-TV, Syracuse, N. Y. Watching, (l. to r.) Albert Evans, owner, oldest Syrcause dairy; John Luchsinger, area's oldest dairyman; James Foster, county agent; and Stanley Murphy, owner, Wandering Brook Farms. At halter is Dawn Murphy for whom cow was named.

ABOVE: When Guernsey breeders got together at the Fairlawn Dispersal Sale, their enthusiasm for the animals on the block caused the gross to top half-a-million dollars. Here is a scene from the sale which went coast-to-coast on NBC television via the "Camel News Caravan."

Fairlawn Sale Coverage

The Fairlawn Guernsey Dispersal Sale at Port Chester, N. Y., kept the dairy industry in the National spotlight during the week of June 15.

Pre-sale arrangements were made for press coverage by NBC-TV News. Then, everyone crossed their fingers in hopes that the sale would turn out to be as outstanding as everyone figured. It did, as the gross went over the half-million-dollar mark for the first time in history.

The sale ended on Wednesday, and that Friday evening the "Camel News Caravan," NBC-TV with John Cameron Swayze, carried four news features—the story of the Rosenbergs, the East Berlin riots, the Texas drought, and the Fairlawn Dispersal Sale.

However, NBC-TV was not the only mass communications media that carried the story of Fairlawn coast-to-coast. The Wednesday evening Associated Press story went over all wires, and breeders from Maine to California are reporting seeing it in their local papers.

The Fairlawn Dispersal Sale, it is felt, not only was a boost for Guernseys, but helped focus the Nation's attention on the importance of the dairy industry generally.

BELOW: Shown here is the NBC-TV News crew which filmed the Fairlawn Dispersal. L. to R. are: L. C. Emerson, electrician; C. Schlosser, electrician; John W. Krumpelbeck, unit manager; Edgar Hatrick, cameraman; Stanley Losak, ass't cameraman; and Warren Redden, sound engineer.

ABOVE: Don Hewitt, left, show director, discusses with Douglas Edwards where they will use the Governor's Milking Contest film on their coast-to-coast CBS-TV Show, "Douglas Edwards With the News."

Governor's Milking Contest

400 See Maine-NH Governors Milk Guernseys at Peterborough

A June Dairy Month Promotion, held at the Peterborough, N. H., Golf Club on June 16, received headlines in the nations press, and coverage by National radio and television.

The promotion, sponsored by the Peterborough Rotary Club and The American Guernsey Cattle Club, featured a Governor's Milking Contest between Governors Hugh Gregg of New Hampshire and Burton M. Cross of Maine.

The event itself was a hilarious affair. The Governors made accusations and counter accusations that their animals had been tampered with, and Governor Gregg's cow "kicked the bucket" at a crucial moment when stung by a honey bee. In the end, the contest was declared "a draw" by Dr. Robert F. Chandler, Jr., event judge and president of the University of New Hampshire.

Guests, press, radio and TV folks all left happy.

RIGHT: *Top*, Governors Burton M. Cross, Maine, on left, and Hugh Gregg, N. H., milk their Guernsey cows—Bain Ridge Duchess, owned by J. B. Reid, Francestown, and Meritdale Rosalee, owned by C. P. Hayward, Milford. Contest judge Dr. R. F. Chandler, Jr., UNH president, stands behind Gov. Gregg. *Center*, governors display their milk. *Bottom*, awards are presented by Marjory Thomas, the GOLDEN GUERNSEY GIRL, to governors and "assistants," Aaron Chadbourne, Lee, N. H. dairyman, (left) and Fred Nutter, Maine commissioner of agriculture, (right). Behind Miss Thomas is Perley I. Fitts, N. H. commissioner.

BELOW: *Left*, K. B. Musser, secretary-treasurer of the AGCC, welcomes guests to milking contest as day's chairman. *Right*, scene from Golf Club porch just after contest. Note press, radio, and TV men.

WHERE *Are We?* WHERE *To?*

Excerpts of a talk by Earl Weaver at Farmers' Week, Michigan State College.

(*Reprinted from the* AYRSHIRE DIGEST)

ON an occasion such as this when all of us here are dairy cattle breeders, we can make some claims and admissions that we would hesitate to make if the audience were composed largely of consumers of our products. We can take our hair down.

While the topic assigned to me affords great latitude, it seems best to use the brief time available to offer my personal notions on a particular topic that has aroused keenest interest among dairymen: Where are we with respect to the growing usage of vegetable fats in frozen desserts?

Of course, my personal opinions on this question are subject to challenge; they reflect my own observations and experience. Some of these opinions are in conflict with the views many of you entertain. Nevertheless, you will all agree that any one of us on this occasion is privileged to say what he thinks.

Though I cannot find any encouragement in the fact, I am sure we are in a period of continuing and expanding competition from vegetable fats. And we are concerned as to the course of action to take.

In forming a course of action, it seems to me we can well reflect on the experience we had in attacking the oleo question. The use of vegetable fat as a substitute spread is analogous to such use in frozen desserts. They pose the same problems for the dairy industry. I hope we do not resort solely to the same device, namely, legislation to solve our problem.

Of course, our legislative activities to control oleo seemed quite successful for several years. But I wonder now if we can really consider they were successful even in the earliest years. I fear we were gradually building up a wall of consumer ill will and resistance, which has fallen down in the last four or five years to overwhelm us. Congress, three years ago, refused to go further with us and repealed our Federal law on colored oleo.

In Michigan, two years ago, some of us worked pretty strenuously to present the cause of butter. But we lost by two to one. Since that election, we enthusiastic, devoted dairymen have rather consoled one another in the frequent assertion that it is better we made the fight—though futile—than to have submitted without resistance. I am not so sure of this. Our futile fight accomplished three conspicious results, none of which is a benefit to us. In the first place, we proved to the world that our Michigan people want the privilege to buy oleomargarine if they so desire. Second, we gave our competitors some advertising that would have cost them thousands of dollars to purchase. In the third place, we antagonized too many of our customers.

During the year, I have heard a good many speakers at dairy meetings bewail the fact that our public relations in the dairy industry are woefully lacking. We search for methods that we hope can establish better relations. Maybe through our persistent efforts in legislation we've actively jeopardized our relations with the consuming public.

About every time this issue of oleo has come up in legislative hearings or for state-wide vote, we dairymen get jockeyed into a position where we are engaged against our customers—not against our competitors.

On this question of vegetable fats in frozen desserts we can emphasize the essential role the dairy enterprise plays in our national economy, but only a few customers care about this and the number of such customers gets smaller each year.

We can proclaim widely that a child's health in jeopardized if he uses this substitute product instead of our good ice cream. But few customers buy the product for its nutritional qualities, anyhow. They seek its refreshing taste.

We can even claim our good ice cream tastes better than the substitute. But I am fearful that 90 per cent or more of our customers—and dairymen too—are unable to tell the difference on taste alone.

And finally, we can assert—without fear of successful challenge—that when the substitute is legalized it paves the way for widespread fraud and deception. I think most consumers concede this point, but they do not seem to consider this prospect too horrible; they are willing to take their own chances.

So consumers generally are not too sympathetic to our conventional dairy claims. These consumers resist any encroachment on their rights to purchase what they want.

And another line of attack that will not help us on this problem of vegetable fats is for us producers to lambaste the big dairy concerns that have already gone into the manufacture of the product. I understand our biggest companies are doing this in Texas, Missouri and Illinois, and probably in other states where the product is legalized.

Most of us, if we were plant operators, would do the same thing before we'd sit idly by and watch some unscrupulous operator with a cheaper product take away our volume. And maybe these good dairy concerns can take over the product, with less eventual damage to our industry than if the product were totally in the control of fly-by-night outfits.

Then what can we do? In my opinion we must give more emphasis to the non-fat portion of our product. We have a story to tell about our proteins, minerals, vitamins. In general, they cannot be equalled nutritionally nor price-wise. Heretofore, we've overemphasized the nutritional and commercial importance of our milk fat. And we've not been able to convince the public. More and more people are calorie conscious. And we had better admit they are price conscious, too; they resist a price for milk fat that is two to five times as high as that for

(*Please turn to page 928*)

Gossip from Old Guernsey Island

By Basil C. deGuerin

THE usual interesting statistics have been recently placed before the "States," or parliament, of Guernsey, in the annual report by the auditors on the cost of production of milk, and in the similar report of the Island's Dairy Committee.

The former shows that at 4/4d (52 cents at 1¢ = 1d) per gallon the cost of production is approximately half a cent per gallon lower than last year. All figures are based on an analysis of the books of 20 farmers, who volunteered for this purpose, but the number of farmers on the Island is about 350. The total milk yield of the 20 farms amounted to 132,785 gallons.

Working on a basic average of 5,000 gallons, the net cost of production (at $3 = £1) for 1952 was $3,243 compared with $3,264 in 1951.

Percentage of combined costs of these 20 farmers towards the total cost of production was as follows: Wages paid, 22.4 per cent, with proportion of farmer's time spent on milk production a further 19.9 per cent, a total of 42.3 per cent of the whole. Next came purchases of feedingstuffs, 12.7 per cent; rental charges, 9.6 per cent; and whole milk fed to calves, 4.8 per cent. The balance was made up of seeds and plants 1.6 per cent; veterinary 1.4 per cent; stud and test fees 1.8 per cent; rates 1.6 per cent; insurance, etc., 1.4 per cent; repairs, etc., 2.5 per cent; and depreciation 4.6 per cent.

Of the 180 cows in the 20 herds, the average yearly milk yield per cow was 737½ gallons, and their average age was seven years. To these, 86 heifer calves were born during the year, a percentage of 42 per cent in relation to the total number of cows. Total area of land used for milk production on the 20 farms was 442 acres, and average yield per acre was 96 gallons.

The report of the States Dairy estimates that its running expenses for the coming year will be £31,360 ($94,080) as compared with £40,000 ($120,000) last year which latter, however, may not have been fully absorbed.

The subsidy of £1,250 ($3,750) to cover losses on imported milk last year was not drawn upon mainly due to the large increase of locally produced milk during the winter. Incidentally, this increase has carried on into the present year and in the first three months of 1953 production has greatly exceeded the record attained during similar months in the year 1949.

In the opinion of the Dairy Committee, this welcome increase is due to (a) the incentive provided by the high seasonal prices payable to producers during the winter months; (b) the improved state of grasslands on the Island; and (c) the unusually mild winter weather. Producers appear to be making a real effort to increase production, and the Committee, of which Ernest de Garis, O.B.E., is president, states that continued efforts on these lines may soon make Guernsey once again selfsupporting as regards milk production except perhaps during the peak periods of the visitor season.

As a result of the flush periods, principally from April to June, 1952, it was possible for the Dairy to make some 6,154½ lbs. of butter, and 9,958 quarter-pint cartons of cream, all of which found a ready sale. Other byproducts sold were separated milk, 250 gallons; skim buttermilk, 14,095 gallons; and curds, 1,371 lbs.

Total purchases of whole milk by the Dairy last year amounted to 1,289,598 gallons, of which Guernsey farms contributed 1,162,092 gallons, the reminder coming from Alderney, Jersey and England. Gerber Fat Test on raw Guernsey milk showed 4.248 per cent a.m. and 4.924 per cent on p.m. milk.

At the meeting of the "States," which adopted these reports, it was decided to pay an average price to milk producers on Guernsey during the 12 months commencing May 1, 1953, of 4/8d per gallon, or 2d per gallon less than last year, rates of payment to vary according to periods of the year.

It was also decided, after much argument, to fix the retail price of milk at the flat rate of 7½d per pint until April 30, 1954. The Committee of Agriculture was in favor of a reduction to 7d per pint during the flush period to July 4 next, which it was contended would increase sales, thus utilizing more fresh milk at the standard rate for the producer, instead of swelling the surplus which yields him only commercial or manufacturing rates, which are naturally slightly lower. Even some of the farmers' representatives did not agree with this point of view, and voted against the amendment which was lost by 31 votes to 22.

While on the subject of statistics, those of the imports to and exports from Guernsey during 1952, which have been published, also make interesting reading.

During that year the following grains and forage were imported to the Island, figures in brackets being those for 1951 and 1939, respectively, all in tons.

Barley 352 (327 and 201); Bran and all Cattle Foods 1,678 (2,101 and 3,398); Hay and Chaff nil (13 and

(*Please turn to page 928*)

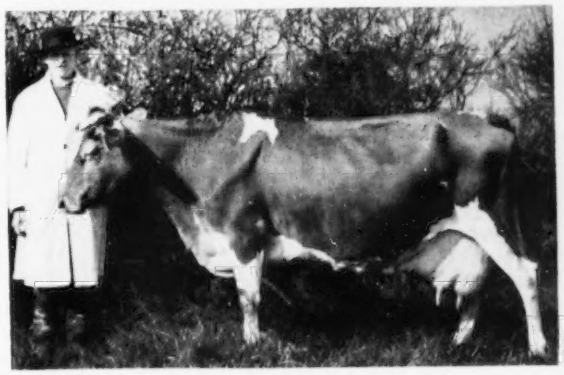

Supreme Liberty, owned by H. L. Browning, the first Island-bred Guernsey to record over 50,000 lbs. of milk before reaching the age of eight years. During her fourth lactation, from October 2, 1952, to March 4, 1953, she exceeded 7,000 lbs. of milk, with an average test of 5.3 per cent, which established the above record.

SALES!

Hickory Shores Dispersal

By R. L. Holden

The herd which Walter E. Sooy, Middletown, Ohio, has built during the last several years at his Hickory Shores Farm, Delton, Mich., was dispersed at auction on Monday, June 15. Seventy head brought a total of $12,380, an average of $176.86 per head. Twelve bulls, which was a rather large proportion for these days, brought an average of $144.58, while the 58 females averaged $183.53.

All of the 31 buyers came from Michigan except three. There were two buyers from Indiana and one from Ohio. Earl G. Woodworth, Grand Rapids, took seven head for $1,655. Louis and Marion Emmendorfer, Freeland, took four head for $1,065. However, this was really a part of a joint purchase transferred to three individual names. Lloyd Buck, Freeland, wrote his check for $2,165 for eight head, of which these four were for his son-in-law and daughter, Louis and Marion Emmendorfer, two for Lloyd and Russell Buck, and two for Mr. and Mrs. Lloyd Buck, so that all eight head were part of the combined Buck family operation.

The top of the sale was Ruby of Hickory Shores that brought $440 from Lloyd Buck. She was a four-year-old cow by McDonald Farms Lucy's King and out of Shawnee Springs Lyric, classified Very Good, with three records, the best of 16971 lbs. of milk and 922 lbs. of fat, 5yrsC.

The sale was managed by the Merryman organization, with Louis Merryman, Sr., in the box and E. M. Granger, Jr., auctioneer. Louis, Jr., and John Merryman were in the ring, John handling the slips and A. P. Cole, secretary of the Michigan G. B. A., helping to take bids in the ring.

Following is the sales list:

Joseph K. and Doris Barnes, Otesego, Mich.
- Hickory Shores Lila ... 190
- Hickory Shores Hostess ... 200

Donald Brigham, Stanton, Mich.
- Hickory Shores Royalton (Bull) ... 150

Mr. and Mrs. Lloyd Buck, Freeland, Mich.
- Hickory Shores Columbine ... 190
- Hickory Shores Mandate's Queen ... 140

Lloyd and Russell Buck, Freeland, Mich.
- Ruby of Hickory Shores ... 440
- Hickory Shores Lida ... 330

W. F. Clark, Delton, Mich.
- Delores of Hickory Shores ... 100
- Articia of Hungry Hill ... 115

Jack Dendel, Allegan, Mich.
- Hickory Shores Bonita ... 185
- Hickory Shores Erma ... 140

Louis and Marion Emmendorfer, Freeland, Mich.
- Hickory Shores Kay ... 180
- Coral of Hickory Shores ... 375
- Hickory Shores Bonalee ... 160
- Hickory Shores Queen ... 350

Willard Frost, Fulton, Mich.
- Annabelle of Hickory Shores ... 140
- King's Chum of Hickory Shores ... 180
- Shawnee Springs Lyric ... 180
- Thelma of Hickory Shores ... 180
- Queen of Tamarack Ridge ... 200

Arthur N. Huff and Sons, Bangor, Mich.
- Hickory Shores Mona ... 140
- Hickory Shores Betsy ... 140
- Hickory Shores Lidelle ... 80
- Hickory Shores Bonito's Noel ... 85
- Heifer Calf ... 80
- Heifer Calf ... 35

Harold L. Jenison and Sons, Jenison, Mich.
- Hickory Shores Leila ... 175
- Noel of Hickory Shores ... 210
- Hickory Shores Dora ... 120

Donald Kamps, Byron Center, Mich.
- Heifer Calf ... 70

Knuth Brothers, Niles, Mich.
- Anita of Hickory Shores ... 240

Raymond Korn, Athens, Mich.
- Hickory Shores Delora ... $150
- Hickory Shores Lilac ... 160
- Joan of Hickory Shores ... 110
- Hickory Shores Gloria ... 140
- Hickory Shores Nancy ... 130

Roger Lewis, Jonesville, Mich.
- Hickory Shores Lyric ... 255
- Hickory Shores Gaylight ... 200

Wayne Lewis, Jonesville, Mich.
- Hickory Shores Prediction (Bull ... 155

R. F. Locke, Hickory Corners, Mich.
- Hickory Shores Milkmaid ... 250
- Charm of Hickory Shores ... 400

Lewis B. Marble, Hastings, Mich.
- Hickory Shores Ruby's Bonito (Bull) ... 50

Charles Miltenberger, Niles, Mich.
- Hickory Shores Donita ... 160
- Dinah of Hickory Shores ... 100

Kenneth Moon, Olivet, Mich.
- Hickory Shores Raider (Bull) ... 135
- Hickory Shores Bonnie K ... 125

Murray Packing Co., Plainwell, Mich.
- Hickory Shores John (Bull) ... 120

Edwin J. Oberhaus, Napoleon, Ohio
- Hickory Shores Bonito (Bull) ... 215
- Hickory Shores Robert (Bull) ... 110

E. E. Price, Fremont, Mich.
- Hickory Shores Hornet (Bull) ... 160
- Lois of Hickory Shores ... 230

Russell Solomon, Middleville, Mich.
- Hickory Shores Veda ... 190
- Marie of Hickory Shores ... 125

Don Steele, Kalamazoo, Mich.
- Heifer Calf ... 75

Arthur Stine, Bellevue, Mich.
- Hickory Shores Norma ... 50

Wendell Stine, Bellevue, Mich.
- Hickory Shores Julip ... 130

Hollis Vander Kolk, Dorr, Mich.
- McDonald Farms His Mandate (Bull) ... 220
- Hickory Shores Prim's Shah (Bull) ... 45
- Cora of Hickory Shores ... 135

Reginald Westerfelder, Fremont, Mich.
- Jaebardale Princess Lida ... 210

Earl G. Woodworth, Grand Rapids, Mich.
- Fairlawn K. Bonito (Bull) ... 310
- Hickory Shores Flora ... 220
- Hickory Shores Levity and bull calf ... 240
- Hickory Shores Flower ... 240
- Hickory Shores Articia ... 230
- Hickory Shores Gem ... 235
- Cathrine of Hickory Shores ... 180

Bion Young, Pleasant Lake, Ind.
- Bull Calf ... 65

Ernest B. Young, Stroh, Ind.
- Jaebardale Forward's Patsy ... 360
- Hickory Shores Bonito's Patsy ... 265

William J. Burns Dispersal

By Ballard K. Bennett

The William J. Burns herd of purebred Guernseys was dispersed on June 1 at the farm, just north of Fort Payne, Alabama. This sale found many farmers busy with spring work, resulting in a small attendance. However, some real nice cattle were secured by the purchasers.

The 47 head sold for $7,845 to average $166.91. The sale was managed by the Coarsey Sales Service, Trion, Georgia. Colonel Tom McCord was the auctioneer, with Ralph Coarsey reading the pedigrees and Mrs. Ralph Coarsey clerking the sale.

Following is the sales list:

W. J. Alverson, Agent, Albertville, Ala.
- Burns Gay Princess ... $120
- Burn's Triumph Susan ... 115
- Belfonte Triumph's Victoria ... 190

William Clark, Agent, Columbiana, Ala.
- Burns Gay Janet ... 140
- Belfonte Gay Patty ... 120

D. L. Cline, Cartersville, Ga.
- Belfonte Gay Freda ... 90
- Wilson Thankful Rose ... 135

Mabel Coarsey, Trion, Ga.
- Burn's Gay Hattie ... 100
- Belfonte Triumph's Bouquet ... 225

Coley Bros., Piedmont, Ala.
- Wilson's Faith's Lassie ... 230

Wilson's Melba's Vann	160
Count's Mercy	160
Belfonte Triumph's Rilla	150
Wilson's Garbo's Cupid	175
Riegeldale Maxim's Lady	170
E. C. Farrington, Heflin, Ala.	
Will's Valley Maxim Girl	160
Belfonte Triumph's Blissful	155
Burn's Gay Faith	65
Burn's Gay Charity	105
Burn's Gay Inspiration	40
Roy Garner, Pisgah, Ala.	
Indian River Mck. Mirth	155
Belfonte Triumph's Inspiration	235
Lamar Hinds, Vincent, Ala.	
Will's Valley Melba	155
Lee Housley, Athens, Tenn.	
Belfonte Reliant's Lass	300
Belfonte Melba's Margaret	135
Belfonte Triumph's Dassel	210
Wilson's Stella's Nancy	185
Belfonte Reliant's Nancy	285
J. T. Igou, Alexandria City, Ala.	
Belfonte Triumph's Queen	95
Will's Valley Triumph's Queen	120
L. H. McGee, Fort Payne, Ala.	
Riegeldale Ben's Gay Lad (Bull)	180
John W. Maples, Scottsboro, Ala.	
Belfonte Triumph's Janet	260
Sunshine's Lucky Elsie	205
James Morton, Wetumpka, Ala.	
Riegeldale Emory's Triumph (Bull)	250
Dr. Bob Patterson, Chickamauga, Ga.	
Belfonte Reliant's Fannie	200
Taylor Rosser, Bessemer, Ala.	
Wilson Mirth's Ramona	100
Belfonte Triumph's Lydia	205
Belfonte Reliant's Allene	150
Belfonte Triumph's Patricia	160
Belfonte Triumph's Dream	165
Will's Valley Triumph's Fan	150
Will's Valley Triumph's Garbo	145
J. E. Webb, Hixson, Tenn.	
Ben-Bow NC. Melba	180
Will's Valley Fern	135
Belfonte Triumph's Princess	205
Wilson Majesty Susan	225
Belfonte Triumph's Kate	250

Blue Ridge Guernsey Sale

By A. M. MacKay

Forty-four head sold for $16,620, an average of $377.73, at the Fourth Blue Ridge Guernsey Breeders Sale on June 8. Roy C. Kinsey's Highland Farm, Roanoke, Va., provided an excellent site for housing the animals and for the sale. Consignments were present from top herds in Pennsylvania, New Jersey, New York, North Carolina, Tennessee, as well as Virginia.

Top animal in the sale was the pleasing open heifer, Charmel's Hi Peer's Minerva, from the herd of Charles L. Melenyzer, Belle Vernon, Pennsylvania. She sold to Alvin R. Bush, Wyno Farms, Muncy, Pa., for $1,000, with J. M. McDonald, Cortland, N. Y., being contending bidder. Second high was Coldspring's B. V. Kalmira, consigned by S. C. Price, St. Johns, Pa., and selling to Roy C. Kinsey for $810.

Five bulls were offered, the top, McDonald Farms Fine Sheriff, going to F. P. Wickline, Buchanan, Va., for $500. Bred and open heifers sold quite well, but there were some good bargains among the milking cows.

The sale was managed by the Stewart Rivers Sales Service, with Louis McL. Merryman, Jr., auctioneer, and Ralph W. Coarsey reading pedigrees. Mr. Rivers and Wallace Garst worked the ring, Richard Chichester passed slips and Mrs. Rivers clerked the sale.

Following is the sales list:

Bayville Farms, Inc., Norfolk, Va.	
Red Level Edna	$300
Highlands Maxims Violet	160
Freegrove Mistress Garnet	525
Samuel H. Bell, Dublin, Va.	
Benton's Lady Nora	410
A. L. Brown, Concord, N. C.	
Klondike Raider's Girlie	400
Daniel W. Brubaker, Rockymount, Va.	
Old Forge's Forecast Bell	310
R. E. Brubaker, Rockymount, Va.	
Highland's C C C Twenty Three	355
Alvin R. Bush, Muncy, Pa.	
Charmel's Hi Peer's Minerva	1,000
Walter C. Chapman, Salem, Va.	
Arlo Colonel's Mildred	240
Maple Cresta Carol	180
Prince's Pride of C. R.	275
E. Lyle Clark, Stuart, Va.	
Hunterdale Master's Maureen	300
O. T. Fowler, Pfafftown, N. C.	
McDonald Farms Jolly Sunlight	335
W. M. Garst, Roanoke, Va.	
Wilburn Imperial Suzanne	360
Laurel Cliff Katherine	370
K. Edward Goode, Ferrum, Va.	
Old Forge's Hazel	305
Dr. J. M. Gouldin, Tappahannock, Va.	
Clear Spring's Royal Duchess	290
Clear Springs Majesty's Nathan (Bull)	435
Rossmont Flashy Rutila	360
Bowman and Gordon Gray, Winston-Salem, N. C.	
Turkey Ridge J. Kitty	355
Mulhocaway Lovely Merit	440
George Watts Hill, Rougemont, N. C.	
Burkeville Emory's Starlight	500
W. E. Jefferson, Pen Hook, Va.	
Dunwalke D. Elizabeth	750
Roy C. Kinsey, Roanoke, Va.	
Pansy of Maple View	350
Bayville Crown Prince (Bull)	400
Ellerslie Impelled Rebecca	370
Kate's Janice	330
Coldspring's B. V. Kalmira	810
Dairylou Dixieland Sonja	530
Wilmer M. Landis, Harrisonburg, Va.	
Bayville Sparkling Bird	250
Arlo Master's Gertie	195
Highland's Beauty's Duchette	225
Maple Cresta Shirley	245
George A. McKesson, Richmond, Va.	
Brookberry Jane	380
C. S. Norburn and J. A. Dickens and Son, Arden, N. C.	
Brookberry Pilot (Bull)	400
G. W. Palmer, Green Bay, Va.	
Midview Royal's Henrietta	400
Clear Springs Phil's Della	330
Arlo Marion's Charlotte	275
Howard U. and Charlotte Quinn, Frederick, Md.	
Gallio Duke's Lassie	230
Paul E. Rinnie, Pittsburgh, Pa.	
McDonald Farms Le Red Lass	475
Hunterdale Knight's Finale	340
Sidney L. Shannon, Sr., Urbanna, Va.	
Charmel's Hi Peer's Beacon (Bull)	260
George W. Snyder, Saint Johns, Pa.	
Highland's Beauty's Mary	370
F. P. Wickline, Buchanan, Va.	
McDonald Farms Fine Sheriff (Bull)	500

Black Run Dispersal

By Wm. H. Juzi

Dewey Nelson, Newville, Pa., sold his small herd of 17 purebred Guernseys and two grades at a dispersal at his farm on June 23. Consignments from a few neighbors brought the total to 24 purebreds that sold for $4,660, an average of $194.17.

Since Mr. Nelson had no production records on his cattle, the few buyers attending the sale came mostly from the neighborhood. Mrs. Ceylon Ely, Benton, came the longest distance and was the second high buyer, taking three head for $765. J. Garnet Patterson, Chambersburg, was top buyer with his purchase of three head for $975.

Top in the sale was an added entry from W. B. and V. R. Campbell, Millerstown, a fresh four-year-old granddaughter of Sonsie's Vagabond, Pyke Acres Molly, that sold for $400. She was purchased by Mr. Patterson.

The sale was managed by the Pennsylvania G. B. A., with William H. Juzi reading pedigrees. Walter Dupes, Elizabethtown, was the auctioneer, and John Blyholder, fieldman of the Association, assisted in the ring and ran the slips.

Following is the sales list:

R. R. Bauer, Newville, Pa.	
Goldie's Pearl of Black Run	$150
Brookside's Nora's Annetta	105
McCullough's Bertha	185
Ruby of Red Ridge Farm	170
Raymond Beiler, Honey Brook, Pa.	
Cindy's Patsy of Black Run	135
Royal Beau's Daisy of Black Run	105
Conrad Cohick, Newville, Pa.	
Rose's Margie of Black Run	250
Lady's Mae Bell of Black Run	215
Lady's Maeflower of Black Run	295
W. Bard Coy, Newburg, Pa.	
Goldie's Malinda of Black Run	200
Mrs. Ceylon Ely, Benton, Pa.	
Louise's Dolly of Black Run	285
Brookside's Janetta	230
Murnetta's Rose's Bella	250
C. Stanley Hess, Sr., Lancaster, Pa.	
Cindy's Rose of Black Run	125
Merl Keifer, Newburg, Pa.	
McCullough's Butter Cup	235
Penn Farm's Rillma	155
Robert S. Knepper, Mechanicsburg, Pa.	
Cindy's Susie of Black Run	55
Heifer	110
Heifer	80
Charles Motter, Carlisle, Pa.	
Nancy's Royal Bea of Black Run	75
H. Mac. Nelson, Newville, Pa.	
Blanche's Louise of Black Run	275
J. Garnet Patterson, Chambersburg, Pa.	
Sally's Cindy of Black Run	220
Royal Bea Lady of Black Run	355
Pyke Acres Molly	400

Stone Knoll Guernsey Dispersal

By Wm. H. Juzi

A. Daubert, owner of Stone Knoll Farm, Schwenksville, Pa., after recently selling his farm, sold his entire line of farm equipment and Guernsey herd at public auction at the farm on June 25. The entire sale was handled by the Pennsylvania G. B. A., William H. Juzi reading pedigrees and Walter Dupes, Elizabethtown, and Irvin Hess, Hershey, acting as auctioneers.

Ideal farming weather, undoubtedly, was a contributing factor to the small crowd attending the sale. There were additional consignments which brought the total to 38 head that sold for $7,595, an average of $199.87.

A consignment from Mulberry Hill Farm, Easton, Md., tied for top with a cow from Mr. Daubert's herd, at $320. High buyer was Arthur Keiser, Quakertown, who bought seven head for $1,695. Second high was Joe A. Hanna, Schwenksville, buyer of the farm, who purchased nine head for $1,585.

Following is the sales list:

David Brady, Schwenksville, Pa.	
Stone Knoll Hedwig	$275
Lulu Bruhn, Glen Mills, Pa.	
Mulberry Hill Princetta C.	320
Amos Bryan, Perkasie, Pa.	
Mill Creek's Camp Lady	230
Stone Knoll Hedda	285
Stone Knoll Jamica	185
Joseph D. Derstine, Morwood, Pa.	
Victory's Blue Bell	230
Ralph E. Dunmore, Oaks, Pa.	
Cherry Lane's Barbara Knight	105
Heifer	80
Clyde R. Flory, Sellersville, Pa.	
Stone Knoll Hermia	225
J. Gregg, Collegeville, Pa.	
Heifer	30
Joe A. Hanna, Schwenksville, Pa.	
Stone Knoll Janet	150
Stone Knoll Hagar	255
Stone Knoll Katherine	105
Stone Knoll Irma	255
Stone Knoll Kathleen	75
Stone Knoll Katy	100
Stone Knoll Huberta	300
Stone Knoll Gay	255
Stone Knoll Kitty	90
C. Stanley Hess, Lancaster, Pa.	
Stone Knoll Karen	85
Thomas Hibbert, Chester, Pa.	
Stone Knoll Ina	320
Stone Knoll Huguette	315
Henry Hollinger, Wawa, Pa.	
Stone Knoll Haldis	200
Stone Knoll Hildegarde	110
Stone Knoll Hilda	135
Stone Knoll Hesper	305
Arthur Keiser, Quakertown, Pa.	
Mulberry Hill Marty's Lass	255
Stone Knoll Hinda	205
Gum Tree Polly	250
Oakwood Pat's Eveline	250
Stone Knoll Irene	290
Bournedale Princess Doris	305
Fritzlyn Cherry	140
William Y. Lee, Doylestown, Pa.	
Stone Knoll Fay	115
Stone Knoll Jane	115
Stone Knoll Ilene	300
Stone Knoll Kay	100
Samuel A. Myers, Perkasie, Pa.	
Oakland's Cracker Jane	250

41st Waukesha Guernsey Breeders' Sale

THE 41st Waukesha Guernsey Breeders' Sale was held at Waukesha, Wis., on April 11. Forty-one head sold for $9,815, an average of $239.39. Curtiss Candy Levity Verity, consigned by the Curtiss Candy Company Farms, Cary, Ill., topped the sale at $630, being purchased by McKerrow Farms, Pewaukee. Sunnydale Levity Susie, consigned by H. F. Vogt, Waukesha, and purchased by William Vilter, Hartland, was second top at $460.

The sale was managed by the Waukesha County G. B. A., with Robert Seitz, Waukesha, auctioneer, William McKerrow reading pedigrees, and Robert Love and Victor Voigt working the ring.

Following is the sales list:

W. Beemer, Thiensville, Wis.	
Owendale's Leon's Colleen	$210
Gilman Berg, Hixton, Wis.	
Len Acres Cherry	195
Wern's Valor's Marigold	220
Lee Burlingham and Son, Waukesha, Wis.	
Linda of Oak Knoll	200
Franora's Levity Dolly	200
Lloyd Burlingham, Woodstock, Ill.	
Shoreland Wave	150
Shoreland Wavelet	100
Ray Clausing, Thiensville, Wis.	
Burton Lane's Supreme Quinetta	220
El-Fran's Mary Jane	380
Nina of Springdale	310
Fox's Guernsey Dairy, Waukesha, Wis.	
Superb's Winner's Gala	250
Ed. Gallun, Hartland, Wis.	
Darius' Arlene of Elmhome	295
Guernsey Milk Jug Farm, Milwaukee, Wis.	
Royal Lola	375
Max Harnatick, Pewaukee, Wis.	
Lookout Valley M. Viceroy (Bull)	225
E. H. and Lyle Kiesling, Jefferson, Wis.	
Golden Knoll L. Idalia	120
Golden Knoll L. Jenny	50
Nashotah Farm Daisy Knoll	200
Sunny Vale Chip's June	220
Charles Kind, Waukesha, Wis.	
Lone Acres Romeo (Bull)	230
Frank Kipp, North Prairie, Wis.	
Lone Acres Honey	250
Walter Klessig, Cleveland, Wis.	
Kuhtzdale For. Carmella	210
McKerrow Farms, Pewaukee, Wis.	
Curtiss Candy Levity Verity	630
Charles Maule, Dousman, Wis.	
Nashota Farm Jean	165
Claire P. Nourse, Milwaukee, Wis.	
Curtiss Candy Heather	280
Ed. Patey, Waukesha, Wis.	
McKerrow's Pretty Michele	175
H. D. Peck, Greenvalley, Wis.	
Guernsey Grove Emily	185
Tillybardin Leader's Carol	210
Kuhtzdale Chum's Superior (Bull)	210
Gordondale Benita	85
E. C. Phillips, Waukesha, Wis.	
Gordondale Hopeful	230
My Friend Erma	340
Howard Price, Waukesha, Wis.	
Amor Sheyla	160
Schlesner Brothers, Johnson Creek, Wis.	
Lookout Valley Vivacious	430
William Vilter, Hartland, Wis.	
Prince's Adelheid Levity	300
Selina of Vin-nee	305
Sunnydale Levity Susie	460
Cozy Nook's Bell	170
Norman Whitney, Ft. Atkinson, Wis.	
Heifer	210
Mrs. D. L. Weyenberg, Thiensville, Wis.	
Sunnydale Levity Zelda	265
Truman Williams, Waukesha, Wis.	
Sunny Vale Lad's Fairy	160
Everett Wils, Rapid River, Mich.	
Len Acres Princess	235

John A. Arey Retires

THE man who is known to thousands of farmers as the "Father of a progressive dairy program in North Carolina" retired on June 30 after 41 years of patient toil in extension work, during which he has seen the dairy industry grow from a small beginning to the outstanding and profitable business it is today. He is John A. Arey, in charge, Office of Dairy Extension for the North Carolina Agricultural Extension Service. His name is synonymous with a good breeding program, improved pastures, herd testing, record-keeping, and efficient management.

As a tribute for his contribution to the advancement of North Carolina agriculture, approximately 200 of his fellow workers and dairymen were present for a banquet on June 12 at the College Cafeteria, honoring Mr. Arey and four other retiring Extension workers. Mr. Arey was presented with a television set, a bound volume of approximately 200 testimonial letters, and a check. Robert A. McLaughlin, manager of Maegeo Farm, Lexington, presented Mr. Arey with a silver loving cup on behalf of the North Carolina G. B. A. Members of the Animal Industry Department presented him with fishing equipment on June 10.

Hyatt Succeeds Arey

GEORGE HYATT, JR., former farm manager and editorial advisor for "Hoard's Dairyman," and currently a dairy specialist for the North Carolina State College Agricultural Extension Service, has been named to succeed John A. Arey as top man in dairy extension work in North Carolina.

Mr. Hyatt is a former secretary of the American Dairy Science Association and chairman of the production section of the Association, classification judge for The American Jersey Cattle Club, and chairman of the eastern section judging committee of the American Dairy Science Association.

Applicants for Membership

THE following Guernsey breeders have applied for membership in The American Guernsey Cattle Club:

CONNECTICUT: Evelyn O. Berke, Lakeville, recommended by Richard G. Harwood; William H. Chilcoat, Lakeville, recommended by Richard G. Harwood.

ILLINOIS: J. Kennedy Kincaid, Jr., Athens, recommended by Henry H. Jenner.

NEW YORK: Ruth Alice N. Weil, Katonah, recommended by George T. Pack.

Shows and Field Days

Eastern Maine Parish Show

By Joseph Pendergast

A warm but cloudy day greeted exhibitors and spectators at the annual Eastern Maine Parish Show held at Bass Park, Bangor, on June 6. It was a far cry from last year's show which was held on a rainy cold day at the Dover - Foxcroft Fairgrounds. Even though the day was far more comfortable, the show did not attract as many cattle as in the past, but everyone agreed the quality was the best ever. Professor K. S. Morrow, University of New Hampshire, judged the show and did a most satisfactory job in placing and giving reasons on each class.

Wilfred Raymond, Bangor, Chairman of the Show Committee, deserves much credit for the success of this year's event. He was ably assisted on show day by Gordon Andrews, president of the Eastern Maine Club, and George Farnum. Joseph Pendergast, field representative of The American Guernsey Cattle Club, announced the classes and assisted the committee throughout the day.

The 4-H and FFA Show, always one of the best in the state, again brought out some nice calves. Candy of Elm Lane, owned by Edward A. Clark, South Brewer, was the grand champion junior heifer. Judge Morrow liked this senior calf for her smoothness about the neck and shoulders, and dairy quality throughout.

Following the junior show, the Judge then turned his attention to the bull classes. Here again only a few bulls were entered. However, it can be said quality was good in every class. Floyd Pickard, Bangor, led out his aged bull, Foremost Footprint 16th, that won the aged bull class and then went on to win the championship award. He is a beautifully balanced bull, very smooth through the shoulders, strong topline, and carries good depth of body and a bull with a lot of style.

In the female classes, a number of nice heifers were shown. Tamworth Sensations Savery, owned by Dorothy R. Austin, Blue Hill, was first prize senior yearling and junior champion of the show. An extremely strong heifer, she showed balance and dairy quality to place her in number one position. In winning the junior championship award, she placed over two other very nice heifers owned by the University of Maine and David Kelley.

It was generally agreed among the ringside spectators that the two-year-old, three-year-old, and five-year-old classes were the strongest of the entire show. From the top animal in each class, Guernsey breeders who exhibited really made it tough for the judge. Many of the cattle would look good in almost any show.

In the two-year-old class, Garden Ridge Kotilda, owned by Clifford B. Smith, Bangor, took first. This heifer had style, dairy quality and carried a beautiful udder. Tamworth Alberta, a well-balanced, good uddered three-year-old, owned by Dorothy R. Austin, was the one that Judge Morrow liked for his three-year-old class.

The largest class and probably the best ever seen at the Eastern Maine Parish Show was the aged cow class, with Rougilla Charming Aurora, owned by Lloyd J. Frazier, Ellsworth, coming out ahead to win over several nice aged cows. Recently fresh, this grand cow showed excellent dairy quality, breed character, and carried a well-balanced udder. These qualities carried her on to senior and grand champion cow of the show. She also won the Ernest de Garis Trophy for the best cow in milk.

The Robert MacKenzie Trophy given each year by the Eastern Maine Association in memory of the former manager of Argilla Farm, was won again this year by Rougilla Farm, owned by Mr. Frazier, on the get of Thurlstane Baron. Rougilla Farm was also winner in the produce of dam and the three best females bred by Exhibitor classes.

Following is the list of awards:

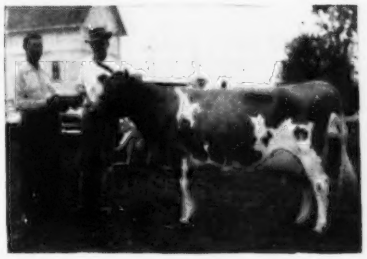

Wilfred Raymond, chairman of Parish Show Committee, presenting the Ernest de Garis Trophy to Dr. E. G. Sadler holding Rougilla Charming Aurora, grand champion cow, winner of best uddered class and best cow in milk, owned by Lloyd Frazier, Ellsworth, Maine.

Floyd R. Pickard, Bangor, Maine, holding his grand champion bull, Foremost Footprint 16th, at the Eastern Maine Parish Show.

Richard Clark and Candy of Elm Lane, grand champion in the 4-H and FFA Division, Eastern Maine Parish Show, receiving award from Gordon Andrews, president of the Eastern Maine Association.

First prize winners in the 4-H and FFA Show at Eastern Maine Parish Show: Ronald Linscott, Richard Clark, David Kelley and Peter Moser.

K. S. Morrow judge; Gordon Andrews, president; Wilfred Raymond, chairman of show committee, and Guy Brown, secretary, at the Eastern Maine Parish Show.

GRAND CHAMPION BULL

Foremost Footprint 16th, Floyd R. Pickard, Bangor.

SENIOR AND GRAND CHAMPION FEMALE

Rougilla Charming Aurora, Lloyd J. Frazier, Ellsworth.

JUNIOR CHAMPION FEMALE

Tamworth Sensations Savery, Dorothy R. Austin, Blue Hill.

BULL CALF, UNDER 1 YEAR

1. Entry, John H. Keif, Salsbury Cove; 2, Entry, Earle M. Hillman, Bangor.

BULL, 1 YEAR AND UNDER 2

1, Flying Horse Amy's Promise, Dorothy R. Austin.

BULL, 2 YEARS AND OVER

1, Foremost Footprint 16th, Floyd R. Pickard; 2, Rougilla Baron Pretor, A. M. Frazier, Ellsworth.

HEIFER CALF, UNDER 6 MONTHS

1, Entry, Ronald Linscott; 2, Lou's Lady Marue, Sandra Smith, Bangor.

HEIFER CALF, 6 MONTHS AND UNDER 12

1, U. M. Ulah Orono, University of Maine, Orono; 2, Tamworth P. Boots, Dorothy R. Austin; 3, Candy of Elm Lane, Edward A. Clark, South Brewer.

HEIFER, 1 YEAR AND UNDER 18 MONTHS

1, Pleasant Hill C. Supreme, David Kelley, Bangor; 2, Elm Holm Silver Bell, Dean Kelley, Bangor.

HEIFER, 18 MONTHS AND UNDER 2 YEARS

1, Tamworth Sensations Savery, Dorothy R. Austin; 2, Tamworth Sensations Tessie, Dorothy R. Austin; 3, Entry, Earle M. Hillman.

COW, 2 YEARS AND UNDER 3

1, Garden Ridge Kotilda, Clifford B. Smith, Bangor; 2, Entry, Earle M. Hillman; 3, Oaklands Goldenrod, Peter N. Mosher, Bangor.

COW, 3 YEARS AND UNDER 5

1, Tamworth Alberta, Dorothy R. Austin; 2, Rougilla Baroness Juno, Frazier Brothers, Ellsworth; 3, Garden Ridge Karol, Clifford B. Smith.

COW, 5 YEARS AND OVER

1, Rougilla Charming Aurora, Lloyd J. Frazier; 2, Charade of Pleasant Hill, Mr and Mrs. E. M. Hillman, Bangor; 3, Greta of Garden Ridge, Clifford B. Smith.

GET OF SIRE

1, Lloyd J. Frazier on get of Thirlstane Baron; 2, Floyd R. Pickard on get of McDonald Farms Crusader; 3, Clifford B. Smith on get of McDonald Farms D. Kemah.

PRODUCE OF DAM

1, Lloyd J. Frazier on produce of Rougilla Dutchess.

THREE BEST FEMALES, BRED AND OWNED BY EXHIBITOR

1, Lloyd J. Frazier; 2, Clifford B. Smith; 3, Dorothy R. Austin.

BEST UDDERED

1, Rougilla Charming Aurora, Lloyd J. Frazier.

COW IN MILK

1, Rougilla Charming Aurora, Lloyd J. Frazier.

4-H AND FFA SHOW

GRAND CHAMPION FEMALE

Candy of Elm Lane, Edward A. Clark, South Brewer.

HEIFER CALF, UNDER 6 MONTHS

1, Entry, Ronald Linscott; 2, Lou's Lady Marue, Sandra Smith, Bangor.

HEIFER CALF, 6 MONTHS AND UNDER 12

1, Candy of Elm Lane, Edward A. Clark; 2, Tamworth Val May, Barry Young, Ellsworth; 3, Pleasant Hill C. Supreme, David Kelley, Bangor.

HEIFER, 1 YEAR AND UNDER 2

1, Pleasant Hill M. Mist, David Kelley; 2, Elm Holm Silver Bell, Dean Kelley, Bangor; 3, Richvale Riegel Pep, Rodney Higgins, Levant.

COW, 2 YEARS OLD

1, Oaklands Goldenrod, Peter N. Mosher, Bangor; 2, Patty's Miss Fancy, Freida Smith, Bangor.

Stanislaus Field Day and Show

BY A. W. TELFER

A HIGHLY successful spring show was held on May 16 by the Stanislaus County G. B. A. at the Stanislaus District Fairgrounds, Turlock, California. Nicewonger Brothers of Lodi took a major share of the blues and the trophies awarded, and it is interesting to note that all of their first places went to the offspring of Pine Manor Crown Majesty, or those of his son, Happyhome Crown Ambler. Happyholme Crown Bonnie showed first in the aged cow class, best udder, and was made senior and grand champion female of the show. Just after the show, she sold for $5,000 to Oliver M. Burton, Burton Lane Farm, Lake Forest, Illinois. She is a daughter of Pine Manor Crown Majesty. The first aged bull, Happyholme Caroline's Crown, a son of "Majesty," was senior champion bull. A Nicewonger exhibit, their first senior yearling, a daughter of Happyholme Crown Ambler, was also junior champion female of the show. His other daughter shown, Hazelwood Ambler's Egypt, topped the junior yearlings.

Don Largent, Ceres, swept the groups, first in the six classes, and took junior champion awards with Virviga Bluebell's Fabron, a senior bull calf. Virviga Johnnie's Bluebell was the champion female, owned and bred by exhibitor, and second in the best udder class, as well as first three-year-old.

Wallin Brothers, Turlock, had the first two-year-old female that was also named best two-year-old in milk; the first four-year-old and the first senior heifer calf. Wallin Brothers were the breeders of Tuolumne Acres Master Curtiss, exhibited by Pruett Burnam, Turlock, in the junior yearling bull class, where he placed at the top of the class, as well as being junior champion of the FFA division.

Top placings in the junior bull calf and junior heifer classes went to J. P. Brownlie, Turlock. Other exhibitors were Arthur Van Fleet, Turlock, whose Monte Vista Farm's Challenger was first senior yearling bull; Don Breazeale, Modesto; George Alves, Tracy; Dolores Largent, Turlock; Robert Firch, Turlock, and Carolyn Wallin, Turlock.

In the junior division, Pruett Burnam's junior yearling, Tuolumne Acres Master Curtiss, was junior champion bull, and another Wallin-bred exhibit, Tuolumne Acres Sparkle, shown by Carolyn Wallin of the Monte Vista 4-H Club, won the champion female ribbon. Carolyn Wallin was first in 4-H showmanship and the FFA honors went to Walter Angelo. Gary Clausen, of the Turlock High School FFA, topped the judging contest.

Oregon Guernsey Breeders Field Day

BY ELMER J. MEADOWS

OREGON Guernsey breeders held their statewide field day on June 19 at the home of M. C. Fleming, Wandamere Farm, Troutdale, Oregon. This year's event was a judging school for all participants. About 100 from all parts of the state attended and took part in the judging of three heifer classes and three cow classes. Arrangements were made by Clayton Nyberg, president of Oregon G. B. A., Hans Leuthold, and Fred Rudat, Jr., in co-operation with Mr. Fleming.

R. D. Stewart, Assistant Secretary of The American Guernsey Cattle Club, was official judge and discussed each class fully after several of the breeders had first given their placings and reasons. In the cow classes, Mr. Stewart was able to correlate very well excellence of conformation and high production. This was particularly true in the three-year-old cow class in which Mr. Fleming brought out four animals which were tops in both respects. The top cow had a record of considerably over 700 lbs. of fat as a junior two-year-old, followed by a second-calf cow that had milked up to 85 lbs. and was consistently over 80 lbs., the third, a three-year-old, now holding two class leading records as a two-year-old, and officially classified Excellent, and the fourth, a great cow lacking only a little in sharpness and production to the other three.

A light Oregon mist fell during more of the day, but it was no handicap to the enthusiastic group who worked in the large loafing shed which normally houses very comfortably at least 80 cows. Mr. Fleming had name plates over all the heifer pens, which made the day educational to the visitors since the weather did not permit much outside work. Few farms can show so many sharp, clean-cut heifers, indicating prospects for many good cows in future years.

The visitors brought sandwiches for lunch, and ice cream, fresh strawberries, coffee and milk were furnished by Mr. Fleming and the Oregon G. B. A.

Burlington County Field Day

BY JANET O. FROST

H. WILLIAM VON THADEN'S "Onahill Farm," Bordentown, N. J., was the location for the annual field day of the Burlington County G. B. A. held on May 16 with approximately 75 mem-

bers and friends in attendance. A judging contest for 4-H and FFA members started the proceedings, with George M. Newlin, Woodacres, Princeton, acting as official judge. Before the first class was led out, Mr. Newlin spoke briefly on judging procedure and the desirable characteristics of a Guernsey. Nine 4-H and FFA members participated in the contest, which consisted of three classes, aged cows, two-year-olds and senior yearlings. William M. Nulton, Jr., managed the classes, and Louis Gruninger and Miss Janet Frost scored the classes.

Winners, who were announced by William M. Nulton, Jr., at lunch, were as follows: First, Joseph Henisee, with a score of 282 out of a possible 300; second, Jane Steinhilper, 270, and third, Pat Margerum, 250. Prizes, including a show halter, heifer blanket, and William H. Caldwell's book, The Guernsey, were donated by the New Jersey G. B. A.

A delicious luncheon was served by Mrs. H. William Von Thaden and Mrs. Henry Von Thaden, assisted by Mrs. Paul Willadsen. After lunch, Paul Willadsen, president, welcomed the group and introduced William M. Nulton, Jr., who presented a set of Guernsey jugs to the Von Thaden's as a token of appreciation for their hospitality. A. H. Forsythe, secretary-treasurer, outlined the point system which will be used to determine the winner of the calf awarded each year by the Association to the outstanding club member. Atherton W. Hobler, Woodacres, Princeton, talked on marketing GOLDEN GUERNSEY. Selling any product, according to Mr. Hobler, involves three basic requirements: A good product; proper merchandizing-pricing, etc., and effective advertising. "Milk is basic," said Mr. Hobler, "and we have the best in GOLDEN GUERNSEY."

Twenty-seven animals were shown by seven exhibitors in the county show, four of whom were 4-H members. Junior champion was owned by William Chafey, Mount Holly; senior and grand champion was Onahill Par Susan, owned by H. William Von Thaden, and reserve champion was Flora Lea Quest, owned by Elmer E. Adams, Medford. In a class of two gets, both owned by H. William Von Thaden, the get of Woodacres Royal Parsons was placed over the junior get of Kitchener's Fearless Flash. One bull was exhibited, a senior yearling, Breakneck Topaz, owned by Arthur Winner of Mount Holly. He was awarded a blue ribbon by Mr. Newlin.

Although the attendance was not quite as large as in the past, everyone agreed that the day was most worth while and enjoyable.

Following is a list of awards:

SENIOR AND GRAND CHAMPION FEMALE
Onahill Par Susan, H. William Von Thaden, Bordentown.

RESERVE CHAMPION FEMALE
Flora Lea Quest, Elmer E. Adams, Medford.

JUNIOR CHAMPION FEMALE
Entry, William Chafey, Mount Holly.

BULL, 18 MONTHS AND UNDER 2 YEARS
1, Breakneck Topaz, Arthur Winner, Mount Holly.

HEIFER CALF, UNDER 1 YEAR
1, Entry, William Chafey; 2, Flora Lea Warrior's Polly, Elmer E. Adams; 3, Onahill Par Taffy, H. William Von Thaden.

HEIFER, 1 YEAR AND UNDER 18 MONTHS
1, Onahill P. Brighteyes, H. William Von Thaden; 2, Onahill Fearless Helen, H. William Von Thaden; 3, Flora Lea H. Gwyn, Elmer E. Adams.

HEIFER, 18 MONTHS AND UNDER 2 YEARS
1, Locust Hill L. Dafodil, Arthur Winner, Mount Holly; 2, Onahill Fearless Betty Lou, H. William Von Thaden; 3, Flora Lea Astra, Paul E. Adams, Medford.

COW, 2 YEARS OLD (Not in Milk)
1, Flora Lea Quest, Elmer E. Adams; 2, Onahill Par Annette, H. William Von Thaden; 3, Onahill Par Bashful, H. William Von Thaden.

COW, 2 YEARS OLD (In Milk)
1, Onahill Par Susan, H. William Von Thaden; 2, Onahill Par Favor, H. William Von Thaden; 3, Onahill Par Cora, H. William Von Thaden.

JUNIOR GET OF SIRE
1, H. William Von Thaden on get of Kitchener's Fearless Flash.

SENIOR GET OF SIRE
1, H. William Von Thaden on get of Woodacres Royal Parsons.

LaCrosse Area Parish Show

BY GEORGE W. CHAMBERS

THE LaCrosse Area Parish Show was held at West Salem, Wis., on June 2. This show brought out over 50 animals from 20 exhibitors.

Grand champion female was Guernseydale Harriet, shown by C. D. Griswold of West Salem. Junior champion female was Greenfield Salome Golden Marie, shown by Floyd Purdy, Tomah. The champion bull was Greenfield Music Maker, also exhibited by Floyd Purdy.

The show was judged by Olaf Kjome of Spring Grove, Minnesota. Vilas Young, West Salem, was show manager. Blankets were provided by the Tri-State Breeders' Co-op of Westby for the champions.

Following is a list of awards:

GRAND CHAMPION BULL
Greenfield Music Maker, Floyd Purdy, Tomah.

GRAND CHAMPION FEMALE
Guernseydale Harriet, C. D. Griswold, West Salem.

JUNIOR CHAMPION FEMALE
Greenfield Salome Golden Marie, Floyd Purdy.

BULL CALF, UNDER 6 MONTHS
1, Coulee Country Jethro, Floyd L. Nichols, Sparta.

BULL CALF, 6 MONTHS AND UNDER 12
1, Entry, Herbert H. Drecktrah, West Salem.

BULL, 1 YEAR AND UNDER 18 MONTHS
1, Entry, Duane Young, West Salem; 2, Hedge Grove's Golden Pride, Melvin O. Kingshen, Viroqua; 3, Hillside's Levity Colonel, Donald Gensch, West Salem.

BULL, 2 YEARS AND UNDER 3
1, Greenfield Music Maker, Floyd Purdy.

BULL, 3 YEARS OLD
1, Boulder Bridge Nathan, A. J. Malin, Genoa.

HEIFER CALF, UNDER 6 MONTHS
1, Entry, Loren Kowitz, Norwalk; 2, Entry, Loren Kowitz.

HEIFER CALF, 6 MONTHS AND UNDER 12
1, Greenfield Salome Golden Marie, Floyd Purdy; 2, Butterfinger Pansy S. of Monroe, Douglas Kowitz, Norwalk; 3, Entry, Earl and Robert Rhyme, West Salem.

HEIFER, 1 YEAR AND UNDER 18 MONTHS
1, Swenwood's Ann's Paula, Edwin Swenson, Viroqua; 2, Greenfield Dainty Actress, Floyd Purdy; 3, Swenwood's Improver's Peggy, Edwin Swenson.

HEIFER, 18 MONTHS AND UNDER 2 YEARS
1, Pleasant View Count Daisy, Herbert H. Drecktrah; 2, Pine Border Russett, Myra Suttie, Galesville; 3, Greenfield Salome's Lady Lucy, Floyd Purdy.

COW, 2 YEARS AND UNDER 3
1, Woodcroft Queen Rose, Ralph Wood, Galesville; 2, Lynbrook Supreme Aster, Roy E. Jacobs, Sparta; 3, Hillside's Pride Lady, Donald Gensch.

COW, 3 YEARS AND UNDER 4
1, Woodcroft Lady Honesty, Bernard C. Wood, Galesville; 2, Woodcroft Queen Fern, Bernard C. Wood; 3, Pine Border Jewel, Muriel Lorene Suttie, Gaylesville.

COW, 4 YEARS AND UNDER 5
1, Guernseydale Harriet, C. D. Griswold; 2, Star Farm Donna Doon, Floyd Purdy; 3, Entry, Robert and Earl Rhyme.

COW, 5 YEARS AND OVER
1, Spring Coulee Sonja, Clifford Umberger, Genoa.

PRODUCE OF DAM
1, Floyd Purdy.

COUNTY HERD
1, Monroe County; 2, LaCrosse County.

Barron County, Wis., Parish Show

BY GEORGE W. CHAMBERS

THE Barron County, Wis., G. B. A. held an unusually strong Parish Show at Rice Lake on June 11. The feature of the show was a large number of good cows in all of the milking classes. The aged cow class brought out 10 outstanding cows, practically all of which had been officially classified either Excellent or Very Good.

The first prize aged cow and the senior and grand champion female was the Excellent cow, Outlook Hill's Lolita Dolsey, owned by Albert Halvorson, Rice Lake. Mr. Halvorson has an unusually small herd of five Guernseys, all of which were at the show. These five head earned him seven blues, one grand championship and one junior championship. The junior champion, Outlook Hill's Gretchen, is a daughter of the grand champion. Senior and grand champion bull was Jean's Strongheart, exhibited by Emery Coleman of Cameron, and Harold Clausen, Bruce. This bull is a son of the Excellent cow owned by Harold Clausen of Bruce, Wisconsin.

The show attracted a good turnout of Guernsey breeders. The wives of the breeders provided their usual heavily laden picnic table.

Following is a list of awards:

SENIOR AND GRAND CHAMPION BULL

Jean's Strongheart, Emery Coleman, Cameron.

JUNIOR CHAMPION BULL

Cobble Creek Lads Benny, Walter and Haydon Matthys, Barron.

SENIOR AND GRAND CHAMPION FEMALE

Outlook Hill's Lolita Dolsey, Albert Halvorson, Rice Lake.

JUNIOR CHAMPION FEMALE

Outlook Hill's Gretchen, Albert Halvorson.

BULL CALF

1, Entry, Albert Halvorson.

BULL, 1 YEAR AND UNDER 18 MONTHS

1, Cobble Creek Lads Benny, Walter and Haydon Matthys, Barrow.

BULL, 18 MONTHS AND UNDER 2 YEARS

1, Outlook Hill's Sir Max Laurence A. Halvorson, Rice Lake.

BULL, 2 YEARS OLD

1, Jean's Strongheart, Emery Coleman and Harold Clausen, Bruce; 2, Outlook Hills' Dicta's King, Laurence A. Halvorson.

JUNIOR CALF

1, Entry, Albert Halvorson.

HEIFER CALF,

1, Entry, Albert Halvorson; 2, Entry, Walter and Haydon Matthys; 3, Entry, Harold Kringle.

HEIFER, 18 MONTHS AND UNDER 2 YEARS

1, Outlook Hill's Gretchen, Albert Halvorson; 2, Entry, Henry Bandli; 3, Pinecrest Acres Buttercup, Gottlieb Gonske, Rice Lake.

COW, 2 YEARS AND UNDER 3

1, Outlook Hill's Gay Dolsey, Orville C. Halvorson, Rice Lake; 2, Outlook Hill's Bonnie, Laurence A. Halvorson; 3, Shantituck's Goldie, Walter Matthys.

COW, 3 YEARS AND UNDER 4

1, Entry, Walter and Haydon Matthys; 2, Shantituck Jim's Donna, Walter and Haydon Matthys; 3, Outlook Hill's Rosie, Laurence A. Halvorson.

COW, 5 YEARS AND OVER

1, Outlook Hill's Lolita Dolsey, Albert Halvorson; 2, Entry, Roy Overby, Chetek; 3, Outlook Hill's Isabell, Albert Halvorson.

GET OF SIRE

1, Laurence A. Halvorson on get of Dorvillee Flash's Moonlight; 2, Mr. and Mrs. Raymond Overby, Chetek, on get of Greenfield's Golden's Lad.

PRODUCE OF DAM

1, Albert Halvorson on produce of Outlook Hill's Lolita Dolsey; 2, Raymond Overby, Chetek, on produce of Beulah of Level Acres; 3, Entry, Laurence A. Halvorson.

4-H SHOW

JUNIOR CALF

1, Gallant Lady, Kenneth Gonske, Rice Lake; 2, Entry, Dennis Overby, Chetek.

SENIOR CALF

1, Entry, Jimmy Poulter, Hillsdale; 2, Entry, Charles Poulter, Hillsdale; 3, Cobble Creek's Lad's Martha, Raymond Overby.

HEIFER, 18 MONTHS AND UNDER 2 YEARS

1, Pinecrest Acres Sunbeam, Gottlieb Gonske, Rice Lake; 2, Entry, Curtiss Overby, Chetek; 3, Flossie Dicta Violet, Glen Poulter, Hillsdale.

Northeast Iowa District Show

BY GEORGE W. CHAMBERS

THE Northeast Iowa District held its annual Parish Show in connection with the Dairy Day Celebration at Elkader, Iowa, on June 12. The show brought out about 40 head, including an unusually strong showing of milking classes. Robert Lage, Davenport, judged the show. The Elkader Chamber of Commerce provided a very generous assortment of prizes for the winners in each of the classes and for the winners in the judging contest.

The senior and grand champion female was Pinnacle's Pansy, shown by Ray Troester, Elkader. The junior champion female was Garnavillo Melba, shown by George and Henry Dickman of Garnavillo. The champion bull was South View G. N. Rex, shown by W. A. Notbohm and Son of Sumner.

The champion 4-H heifer was Karl Lee's Nancy, shown by Karlton Eberling of Postville.

Following is a list of awards:

GRAND CHAMPION BULL

South View G. N. Rex, W. A. Notbohm and Son, Sumner.

SENIOR AND GRAND CHAMPION FEMALE

Pinnacle's Pansy, Ray Troester, Elkader.

JUNIOR CHAMPION FEMALE

Garnavillo Melba, George and Henry Dickman, Garnavillo.

BULL CALF

1, South View G. N. Rex, W. A. Notbohm and Son; 2, Ray-Mar Mascot's Gary, Ray Troester; 3, Evergreen John, Donald Kugel, Luana.

HEIFER CALF

1, Karl Lee's Nancy, Karlton Eberling, Postville; 2, South View G. N. Beauty, W. A. Notbohm and Son; 3, Garnavillo Leda, George and Henry Dickman.

HEIFER, 1 YEAR AND UNDER 18 MONTHS

1, Entry, Don Olreich; 2, Suneslope's Buzz Elizabeth, George and Henry Dickman; 3, Schmidt's P. Agnes, George H. Schmidt, Elkader.

HEIFER, 18 MONTHS AND UNDER 2 YEARS

1, Garnavillo Melba, George and Henry Dickman; 2, Ray-Mar Ideal's Gloria, Ray Troester; 3, Rose Lawn Dot's Prissy, Leon E. and David L. Morgan, Lime Spring.

COW, 2 YEARS AND UNDER 3

1, Julip's Jewel, George and Henry Dickman; 2, Ray-Mar King's Carol, Ray Troester.

COW, 3 YEARS AND UNDER 4

1, Highland Place Lilibeth, Ray Troester; 2, Clermont Countess Lucia, Don Kugel.

COW, 4 YEARS AND UNDER 5

1, Pinnacle's Pansy, Ray Troester; 2, Garnavillo Shirley, George and Henry Dickman; 3, Sunny Dale Pat, Ray Lange and Son, Garnavillo.

COW, 5 YEARS AND OVER

1, Old Farmstead Holly, George and Henry Dickman; 2, Blakedale Climax, Ray Troester; 3, Woodcroft Dolly, George and Henry Dickman.

PRODUCE OF DAM

1, Entry, Ray Troester; 2, Ray Lange and Son on produce of Sunny Dale Pat.

BEST UDDERED

1, Pinnacle's Pansy, Ray Troester; 2, Highland Place Lilibeth, Ray Troester; 3, Blakedale Climax, Ray Troester.

4-H CHAMPION HEIFER

Karl Lee's Nancy, Karlton Eberling, Postville.

North Central Illinois Parish Show

BY GEORGE A. CAMPBELL, JR.

ON June 23, the North Central Illinois G. B. A., District No. 4, held its annual Parish Show in the City Park at Kewanee. Through the co-operation of Omar Baumgartner, Kewanee, a former Guernsey breeder and one-time secretary of the Illinois G. B. A., the Junior Chamber of Commerce of Kewanee invited the Parish Show to be held there this year. The agricultural committee, with Dick Partridge, chairman, Tom Oliver, Kenneth Nelson, Dean Stonier, Robert Dunbar and Omar Baumgartner acting in an advisory capacity, made this Parish Show such a gala event that Guernsey breeders in that area will remember it for a long time.

The Jaycees presented to each first prize animal in every class a $5.00 merchandise certificate donated by the Kewanee merchants. Taylor and Sons, implement dealers, presented a trophy to the grand champion bull, Baumgartner Dairy and Quaker Oats Company each presented trophies to the grand champion cow, and the Thede John Deere Company of Kewanee presented a trophy to the champion in the junior show.

Prior to the beginning of the show, a sound truck was dispatched through the town announcing the event, and during the day many townspeople dropped in to watch one or two classes judged. George A. Campbell, Illinois G. B. A. secretary, acted as ringmaster and made announcements during the show, and Robert Lage, Davenport, Iowa, did a fine job as judge.

Following is a list of awards:

SENIOR AND GRAND CHAMPION BULL

Innisfree Prince, John A. Cohrs, Jr., Tiskilwa.

SENIOR AND GRAND CHAMPION FEMALE

Finchley Manor Merry, John A. Cohrs, Jr.

JUNIOR CHAMPION FEMALE

Dennis Farm High Jilda, J. M. Dennis, Amboy.

BULL CALF, UNDER 1 YEAR

1, Entry, Breeze Brothers, Pawpaw; 2, Dennis Farm High Jonah, J. M. Dennis; 3, Entry, Milliken and Hoeffliger, Princeton.

BULL, 1 YEAR AND UNDER 18 MONTHS

1, Innisfree Prince, John A. Cohrs, Jr.

HEIFER CALF, UNDER 6 MONTHS

1, Corvilla's H. Ivy, John A. Cohrs, Jr.; 2, Entry, Paul L. Manthey, Kewanee; 3, Dennis Farm High Dolly, Diane Joy Dennis, Amboy.

HEIFER CALF, 6 MONTHS AND UNDER 12

1, Oak Hollow Mimir's Dottie, Marcia M. Vary, Sterling; 2, Entry, Robert F. Vary, Sterling; 3, Supreme's Bell of Willow Brook, Nancy Jill Stewart, Sterling.

HEIFER, 1 YEAR AND UNDER 18 MONTHS

1, Dennis Farm High Judy, J. M. Dennis: 2, Dot-Mar Helmer's Orie, J. D. Milliken, Princeton; 3, Dot-Mar Victor Herma, Margaret Milliken, Princeton.

HEIFER, 18 MONTHS AND UNDER 2 YEARS

1, Dennis Farm High Jilda, J. M. Dennis; 2, Dot-Mar Prediction Goldie, J. D.Milliken; 3, Dot-Mar Prediction Donna, J. D. Milliken.

COW, 2 YEARS AND UNDER 3

1, Dennis Farm High Deloris, J. M. Dennis; 2, Dennis Farm High Ellenore, J. M. Dennis; 3, Dot-Mar Prediction Ivy, J. D. Milliken.

COW, 3 YEARS AND UNDER 4

1, Ar-del Acres Anita, David Breeze, Lee; 2, Gnacjeth G. Lily, Gordon H. Jagers, Annawan; 3, Tuttle's Christie F Anges, J. D. Milliken.

(*Please turn to page 928*)

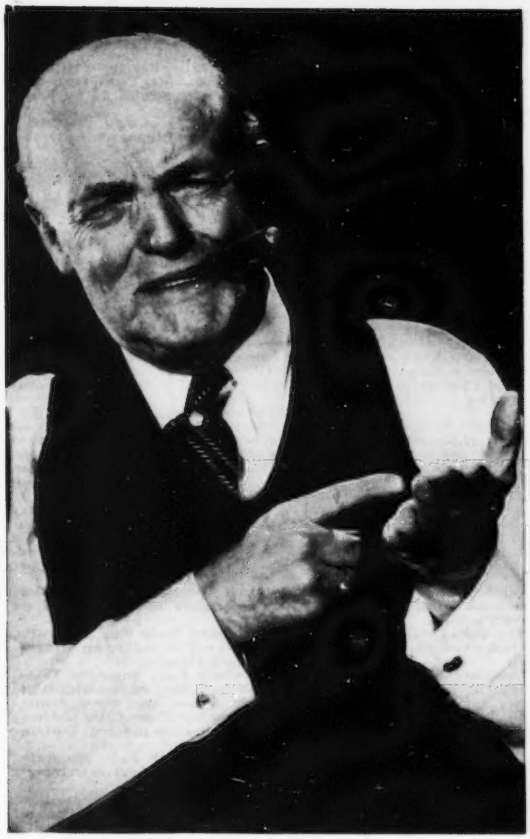

So

You think you can't sell good bulls?

You think it doesn't pay to raise your best bulls out of proved cow families?

Well

Let the facts talk.

50 Top Bulls at Public Auction in 1953

Sold for.....**$173,625** or an
Average of.....**3,472**

50 Top Bulls at Public Auction in 1952

Sold for.....**$150,700** or an
Average of.....**3,014**

This year's top 50 bulls show an increase of $458 per head over last year's bulls.

Good Bulls Are Bringing More And More . . . Both breeders and Artificial Breeding Units are looking for top bulls for their herds or studs. Many artificial breeding units are starting a young sire-sampling program and these units as well as progressive breeders are searching for bulls of good breeding from cow families with proved production and depth of breeding.

GET YOUR SHARE OF THIS MARKET . . .
INCREASE YOUR INCOME

Plan to feature your herd and the bulls you have for sale in the—

4th Annual "Farm and Sire" Directory
November 15 Issue of the
Guernsey Breeders' Journal

Closing Date October 15, 1953

Calendar . . .

(Continued from page 898)

Aug. 8. Capital District, N. Y., Show, Fairgrounds, Altamont, N. Y.
Aug. 10. Western Massachusetts Regional 4-H Show, Eastern States Exposition Grounds, Springfield, Mass.
Aug. 12. New Hampshire Parish Show, Fairgrounds, Hopkinton, N. H. Henry Thomas, judge.
Aug. 13. Vermont Parish Show, T. Redfield Phillips' Farm, Montpelier, Vt. Dave Younger, judge.
Aug. 14. Massachusetts Field Day, Flying Horse Farm, South Hamilton, Mass.
Aug. 15. Newport County, R. I. 7th Annual Show, Glen Farm, Sandy Point Ave., Portsmouth, R. I. Prof. Hilton Boynton, judge.
Aug. 15. Hampden County, Mass., 4-H Show, Eastern States Exposition Grounds, Springfield, Mass.
Aug. 19. Connecticut Parish Show, Fairgrounds, Durham, Conn. Henry Thomas, judge.
Aug. 22. Worcester County, Mass., 4-H Fair, Spencer, Mass.
Sept. 1. Seventh Annual Chester County Guernsey Festival, Chester, S. C.
Sept. 8. Berne Fall Festival Fair, Berne, Ind. Norbert J. Moeller, Purdue University, judge.

Maryland Field Days

Aug. 1. Washington, Frederick and Carroll Counties District Show, Hagerstown.
Aug. 8. South Central G. B. A. District Guernsey Show, University of Maryland, College Park.
Aug. 14. Baltimore-Harford and Cecil Counties District Guernsey Show, Timonium.

Pennsylvania Field Days and Parish Shows

Aug. 12. Guernsey Judging, Butler County Fair, Fairgrounds, Butler (night).
Aug. 13. York County Field Day, Farm of Alva R. Long, York.
Aug. 19. Fayette County Field Day, Friendship Hill Farm, New Geneva.
Aug. 20. Somerset County Field Day, Farm of Clayton Keafer, Somerset.
Aug. 24. Delaware State Parish Show, College Farm, Newark, Del.
Aug. 25. Chester County Parish Show, Coventry Hill, home of Donnell Marshall, Pottstown.
Aug. 26. Bucks County Parish Show, Dolington Friends Meeting House.
Aug. 27. Washington County Fair, Richard Wells, McDonogh School, McDonogh, Md., judge.
Aug. 27-29. Dairy Cattle Show, Hershey.
Aug. 28. Mercer County Field Day.
Sept. 16. Fayette County Parish Show, Fairgrounds, Dunbar.

Fairs . . .

Aug. 2-7. Eastern Illinois Fair, Danville, Ill. Guernseys will be judged on August 4 by J. G. Cash.
Aug. 3-8. North Montana State Fair, Great Falls, Mont. Guernseys will be judged on August 4 by W. S. Watson.
Aug. 4-6. Adams County 4-H Fair, Monroe, Ind. Guernseys will be judged by W. K. Baldwin.
Aug. 4-9. Northern Wisconsin District Fair, Chippewa Falls, Wis. Guernseys will be judged on August 5 by George Werner.
Aug. 8-15. Ionia Free Fair, Ionia, Mich.
Aug. 10-15. Midland Empire Fair, Billings, Mont. Guernseys will be judged on August 10 by George Caine.
Aug. 11-16. North Iowa Fair, Mason City, Iowa. Guernseys will be judged on August 13 and 14 by Wm. McKerrow.
Aug. 14-23. Illinois State Fair, Springfield, Ill. Guernseys will be judged on August 19.
Aug. 15-21. Ozark Empire Fair, Springfield, Mo. Guernseys will be judged on August 19 by H. A. Herman.
Aug. 15-22. Skowhegan State Fair, Skowhegan, Maine. Guernseys will be judged on August 19.
Aug. 16-23. All-Iowa Fair, Cedar Rapids, Iowa. Guernseys will be judged on August 17 by H. H. Kildee.
Aug. 17-23. Mississippi Valley Fair, Davenport, Iowa. Guernseys will be judged on August 21 by Arthur R. Porter.
Aug. 17-23. Multnomah County Fair, Gresham, Ore.
Aug. 18-22. Harford County Fair, Bel Air, Md. Guernseys will be judged on August 20 by Joseph E. Adams.
Aug. 18-23. Upper Peninsula State Fair, Escanaba, Mich.
Aug. 19-22. Howard County Fair, Ellicott City, Md.
Aug. 19-23. Northeastern Wisconsin Fair, De Pere, Wis.
Aug. 21-29. San Joaquin County Fair, Stockton, Calif. Guernseys will be judged on August 25 by Vard Shepherd and Victor Gray.
Aug. 22-29. Central Canada Exhibition, Ottawa, Ontario, Canada.
Aug. 22-30. Missouri State Fair, Sedalia, Mo. Guernseys will be judged on August 27 by Arthur R. Porter.
Aug. 22-30. Wisconsin State Fair, Milwaukee, Wis. Guernseys will be judged on August 27 by Olaf J. Kjome. Junior show, August 22.
Aug. 24-29. State Fair of West Virginia, Lewisburg, W. Va. Guernseys will be judged on August 25 by Richard N. Wills.
Aug. 24-30. Sioux Empire Fair, Sioux Falls, S. Dak.
Aug. 25-29. Cortland County Fair, Cortland, N. Y. Guernseys will be judged on August 27 by Maurice E. Mix.
Aug. 25-29. Montgomery County Fair, Gaithersburg, Md. Guernseys will be judged on August 27.
Aug. 25-29. Western Idaho State Fair, Boise, Idaho. Guernseys will be judged on August 26 by C. R. Knight.
Aug. 26-Sept. 7. Pacific National Exhibition, Vancouver, British Columbia, Canada. Guernseys will be judged on August 28 and 29 by C. R. Huston.
Aug. 28. New Jersey G. B. A. Guernsey Show, Trenton, N. J. George W. Trimberger, judge.
Aug. 28-Sept. 4. Ohio State Fair, Columbus, Ohio. Guernseys will be judged on September 1 and 2 by W. K. Hepburn, Jr.
Aug. 28-Sept. 12. Canadian National Exhibition, Toronto, Ontario, Canada. Guernseys will be judged on September 3 and 4 by Albert Kessler.
Aug. 29-Sept. 7. Iowa State Fair, Des Moines, Iowa. Guernseys will be judged on September 2 and 3 by L. V. Wilson.
Aug. 29-Sept. 7. Minnesota State Fair, St. Paul, Minn. Guernseys will be judged on September 1 by George Raithby.
Aug. 30-Sept. 7. Du Quoin State Fair, Du Quoin, Ill.
Aug. 31-Sept. 4. North Central Kansas Free Fair, Belleville, Kan. Guernseys will be judged on September 1 by Fred Forman.
Aug. 31-Sept. 5. Red River Valley Fair, Fargo, N. Dak. Guernseys will be judged on September 2 by Frank B. Astroth.
Sept. 1. 4th Pennsylvania Guernsey Show, Sales Pavilion, Lancaster, Pa. Guernseys will be judged on September 1 by C. B. Finley.
Sept. 1-5. Dutchess County Fair, Rhinebeck, N. Y. Guernseys will be judged on September 3 by James Christian.
Sept. 2. New Jersey State Calf Club Show, Flemington, N. J.
Sept. 2-5. Wyoming State Fair, Douglas, Wyo.
Sept. 2-12. Maryland State Fair, Timonium, Md. Guernseys will be judged on September 9 by K. C. Sly.
Sept. 3-7. Allegheny County Free Fair, Pittsburgh, Pa. Guernseys will be judged on September 4.
Sept. 3-11. Indiana State Fair, Indianapolis, Ind. Guernseys will be judged on September 9 by George M. Newlin.
Sept. 3-13. California State Fair, Sacramento, Calif. Guernseys will be judged on September 8 by J. P. Eves.
Sept. 4-7. Lancaster Fair, Lancaster, N. H. Guernseys will be judged on September 4 by Hilton Boynton.
Sept. 4-9. Central Wisconsin State Fair, Marshfield, Wis. Guernseys will be judged on September 5 and 6 by Art Collentine.
Sept. 4-13. l'Exposition Provinciale de Quebec, Quebec City, Quebec, Canada.
Sept. 4-13. Michigan State Fair, Detroit, Mich. Guernseys will be judged on September 8 by C. R. Huston.
Sept. 5-12. New York State Fair, Syracuse, N. Y. Guernseys will be judged on September 8 by Hilton Boynton.
Sept. 5-12. Oregon State Fair, Salem, Ore. Guernseys will be judged on September 7 by R. E. Erb.
Sept. 6-11. Nebraska State Fair, Lincoln, Neb. Guernseys will be judged on September 8 by Elmer N. Hansen.
Sept. 6-12. Topsfield Fair, Topsfield, Mass. Guernseys will be judged on September 9.
Sept. 7-11. Colorado State Fair, Pueblo, Colo. Guernseys will be judged on September 9 by H. R. Searles.
Sept. 7-12. Cambria County Fair, Ebensburg, Pa. Guernseys will be judged on September 8.
Sept. 7-12. Rutland Fair, Rutland, Vt. Guernseys will be judged on September 8 by Wm. S. Gaunya.
Sept. 7-12. South Dakota State Fair, Huron, S. Dak. Guernseys will be judged on September 9 by L. V. Wilson.
Sept. 9-13. Central Washington Fair, Yakima, Wash. Guernseys will be judged on September 10.
Sept. 11-19. Four States Fair, Texarkana, Ark.
Sept. 12-18. Kansas Free Fair, Topeka, Kan. Guernseys will be judged on September 16 by Joe Simmons.
Sept. 12-19. Brockton Fair, Brockton, Mass.
Sept. 12-20. Utah State Fair, Salt Lake City, Utah.
Sept. 13-20. Barrington Fair, Great Barrington, Mass. Guernseys will be judged on September 15 by Byron E. Colby.
Sept. 13-19. Saginaw Fair, Saginaw, Mich. Guernseys will be judged on September 15.
Sept. 13-20. Reading Fair, Reading, Pa. Guernseys will be judged on September 15 by George W. Snyder.
Sept. 14-19. Tennessee Valley Agricultural & Industrial Fair, Knoxville, Tenn. Guernseys will be judged on September 15 by Forest Fancher.
Sept. 15-17. Kentucky State Fair, Louisville, Ky. Guernseys will be judged on September 17 by Fordyce Ely.
Sept. 15-19. Eastern Idaho State Fair, Blackfoot, Idaho. Guernseys will be judged on September 15 by A. O. Shaw.
Sept. 15-19. York Interstate Fair, York, Pa. Guernseys will be judged on September 15 and 16 by C. N. Hall and J. C. Nageotte.
Sept. 18-Oct. 4. Los Angeles County Fair, Pomona, Calif. Guernseys will be judged on September 23 by J. C. Knott.
Sept. 19-27. Western Washington Fair, Puyallup, Wash. Guernseys will be judged on September 22 by R. E. Erb.
Sept. 20-25. Kansas State Fair, Hutchinson, Kan. Guernseys will be judged on September 22 by Lawrence R. Rainey.
Sept. 20-26. Great Allentown Fair, Allentown, Pa. Guernseys will be judged on September 22.
Sept. 20-26. Rochester Fair, Rochester, N. H.
Sept. 20-27. Eastern States Exposition, West Springfield, Mass. Guernseys will be judged on September 22 and 23 by G. W. Trimberger.
Sept. 20-27. Oklahoma Free State Fair, Muskogee, Okla. Guernseys will be judged on September 23 by E. R. Berousek.
Sept. 21-26. Chattanooga-Hamilton County Interstate Fair, Chattanooga, Tenn. Guernseys will be judged on September 22.
Sept. 21-26. Hagerstown Fair, Hagerstown, Md. Guernseys will be judged on September 22. (Twilight show, 4:30 p. m.)
Sept. 21-26. North Alabama State Fair, Florence, Ala. Guernseys will be judged on September 22.
Sept. 21-26. Tennessee State Fair, Nashville, Tenn. Guernseys will be judged on September 22 by W. Clark Fleming, Jr.
Sept. 21-26. Tri-State Fair, Amarillo, Texas. Guernseys will be judged on September 25.
Sept. 22-23. North Dakota Dairy Show, Jamestown, N. D. Futurity Show Class judging, September 22. Open class judging, September 23.
Sept. 24-Oct. 3. Mid-South Fair, Memphis, Tenn. Guernseys will be judged on October 1 by George E. Taylor.
Sept. 25-Oct. 3. Atlantic Rural Exposition, Richmond, Va. Guernseys will be judged on September 29 by Hilton Boynton.
Sept. 25-Oct. 4. Ak-Sar-Ben 4-H Livestock Show, Omaha, Neb. Guernseys will be judged on September 26.
Sept. 26-Oct. 3. Oklahoma State Fair & Exposition, Oklahoma City, Okla. Guernseys will be judged on September 28.
Sept. 26-Oct. 4. Heart O'Texas Fair, Waco, Texas.
Sept. 26-Oct. 4. New Mexico State Fair, Albuquerque, N. Mex. Guernseys will be judged on October 1.
Sept. 27-Oct. 4. New Jersey State Fair, Trenton, N. J. Guernseys will be judged on September 30 by John Lindsay.
Sept. 28-Oct. 3. Bloomsburg Fair, Bloomsburg, Pa.
Sept. 28-Oct. 3. Mississippi Fair & Dairy Show, Meridian, Miss.
Sept. 28-Oct. 3. Panhandle South Plains Fair, Lubbock, Texas.
Sept. 28-Oct. 4. Arkansas-Oklahoma Livestock Exposition, Fort Smith, Ark. Guernseys will be judged on September 30 by H. A. Herman.
Sept. 28-Oct. 4. Kern County Fair, Bakersfield, Calif. Guernseys will be judged on October 1 and 2 by Tom DeWar.
Sept. 30-Oct. 3. Anne Arundel County Fair, Annapolis, Md.
Oct. 1-10. Southeastern Fair A Ganza, Atlanta, Ga. Guernseys will be judged on October 5 by Ralph Coarsey.
Oct. 3-9. Tulsa State Fair & Livestock Exposition, Tulsa, Okla. Guernseys will be judged on October 6. Junior judging on October 4.
Oct. 3-10. National Dairy Cattle Congress, Waterloo, Iowa. Guernseys will be judged on October 6 and 7 by G. M. Cairns.
Oct. 3-11. Danbury Fair, Danbury, Conn.
Oct. 5-10. Alabama State Fair, Birmingham, Ala. Guernseys will be judged on October 8 by Ralph W. Coarsey.
Oct. 5-10. Arkansas Livestock Show, Little Rock, Ark. Guernseys will be judged on October 6 by C. L. Rangrou.
Oct. 6-10. Frederick Fair, Frederick, Md. Guernseys will be judged on October 7.
Oct. 6-10. Mississippi-Alabama Fair & Dairy Show, Tupelo, Miss.
Oct. 10-17. International Dairy Show, Chicago, Ill. Guernseys will be judged on October 13 and 14 by L. O. Colebank.
Oct. 10-18. Mineola Fair and Industrial Exposition, Westbury, N. Y. Guernseys will be judged on October 10.
Oct. 10-25. Pan-American Livestock Exposition (State Fair of Texas), Dallas, Texas. Guernseys will be judged on October 14 by Joseph Adams.

(Please turn to page 930)

Changes Among the Leaders

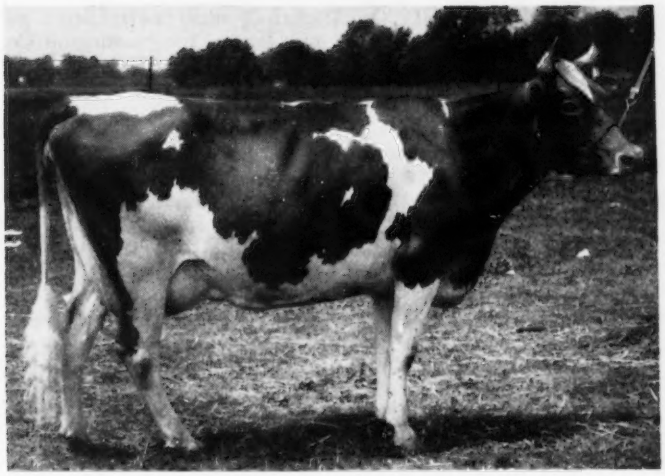

Mendale King's Golden Jean
1st Fat and Milk Production
21443—1077—Jr3—365—3x

Mendale King's Golden Jean 1190066, Reentry 124536

1st Fat Production
1st Milk Production
Jr3—365—3x

By R. L. Holden

When a cow in a farmer's herd beats a National record of 17 years standing by over a ton of milk and a National record of 10 years standing by over a hundred pounds of fat, folks tend to sit up and look. Mendale King's Golden Jean, by producing 21443 lbs. of milk and 1077 lbs. of fat, has done just this as a Jr3—365—3x. She was bred, raised, and milked by hand by 23-year-old Meredith L. Piper, Celina, Mercer County, Ohio. She is the youngest cow of the breed to have produced over 20,000 lbs. of milk in a year and she has done it with a 5.02 per cent test. She is also the youngest cow of the breed to have made over 1014 lbs. of fat. Only two other cows, any breed, have made a better record and one was milked four times a day. "Golden Jean" made a previous record of 10739—490—Jr2—305C—3x.

Meredith Piper and his father, A. A. Piper, have always been tenant farmers. With undue sickness in the family their cows have had to milk. Their skill at getting this milk has long been quite the envy of their neighbors. Nevertheless, this new National record has 11 regular and three automatic retests, all by six different testers.

Nine years ago, Meredith, the youngest of four brothers, bought a registered Guernsey heifer, for his FFA project, for $70. Dad, prior to that, had milked grade Guernseys. She was the first registered Guernsey in the family. The three older brothers were already gone and farming for themselves with purebreds of other breeds. This first heifer was Betty's Royal Gold. Her first three calves were bulls. Then came Mendale King's Golden Jean, then another bull, and a second heifer—full brother and sister to "Golden Jean." "Betty" is still in the herd and in calf again to the same bull, and has made five consecutive records for the Pipers: 12842—610—Jr3—365C—2x, 14259—673—Sr4—365C—3x, 13576—658—5yrs—365C—2x, 16338—751—6yrs—365C—3x, and 10499—508—8yrs—365—2x. "Betty" was by Flo Gold's Regal Master out of Dondoro Royal Betty, said to have made a D. H. I. A. record of something over 500 lbs. of fat. "Regal Master" has four P. R. sons and 34 A. R. daughters.

When the Pipers lived on the Mendon Farm in the northern part of Mercer County their next door neighbor was Edward Witschi, for years and years an A. R. tester in Ohio, and with his family for years and years extremely enthusiastic Guernsey people. Ed. Witschi sold the Pipers on the purebred Guernsey business and on the value of Advanced Register testing. He also sold them a one-day old bull, Alpine Rose Mendale King, the sire of the new National record cow and the sire of four others in the Piper herd with records of: 12413—608—Jr2—365—3x—HIR, 13204—689—Jr3—365C (pending), 11054—572—Sr2—365C, and 8971—461—Jr2—365—2x. One more daughter is now on test. There have been only two other daughters of this age in the herd and they were sold for foundation purposes. Including heifers and calves he now has 14 daughters in the Mendale herd and is still in service. Alpine Rose Mendale King is by Borrodale Chief's Harlequin out of Pride's Noble Lassie, 15212—830—6yrs—365—3x. A full sister to "King," Alpine Rose Faithful, recently finished for Mr. Witschi, with 15320—856—Jr4—365C—2x.

Golden Jean's first calf was by one of those friendly neighbor's black bulls and will be destroyed. Her second was a bull, Mendale Golden Leader, by Langwater His Honor's Leader, now the herd sire for C. O. Smith, Celina, Ohio. She is due again September 18 to Innisfree Pioneer, whose dam, Afton's Donna Constanza, has a mature record above 19800 lbs. of milk, and whose paternal granddam, Willomere Pearl, has three class leader records up to 22546 lbs. of milk and 1071 lbs. of fat—indicating the Piper's intention of trying to maintain their tremendous and profitable production level.

How was this record and the others made? The answer seems to be by meticulous care, loving kindness and hard work. According to Meredith Piper, "Golden Jean" was fed all she would clean up of a 12 and one-half per cent protein mixture consisting of 800 pounds of ground corn and cob meal, 300 pounds of good oats, 100 pounds of a 32 per cent Dairy Supplement, 60 pounds of ground whole soybeans, 50 pounds dry molasses, plus about 10 pounds of dry beet pulp, wet, plus all the good legume hay she wanted and exceptional pasture in season. Her high day was 73 lbs. of milk and she made 52 lbs. on the 365th day.

Dad, A. A. Piper, proudly reports that the three older sons are gradually acquiring some registered Guernseys. Oh, yes, "Golden Jean" was named after Meredith's lovely wife, the mother of his three children, and she in one of the reasons for the success this young man is having.

Sire: Alpine Rose Mendale King 406019.
Dam: Betty's Royal Gold 857756.
Breeder: Meredith L. Piper, Celina, Ohio.
Owner: Meredith L. Piper, Celina, Ohio.
Born: Jan. 8, 1949. Calved: Apr. 21, 1952.
Supervised by Ohio State University, Columbus, Ohio.
3 milkings daily—Total milkings 1095.

	Milk	Butter Fat	
1952	Lbs.	Per Cent	Lbs.
Apr. 24	351.1	4.21	14.78
May	2031.9	4.21	85.54
June	1914.7	5.49	105.12
July	1958.4	4.87	95.37
Aug.	1816.4	4.84	87.91
Sept.	1768.3	4.67	82.58
Oct.	1859.4	4.80	89.25
Nov.	1778.3	5.00	88.92
Dec.	1813.3	5.40	97.92
Jan. 1953	1779.2	5.26	93.59
Feb.	1558.2	5.39	83.99
Mar.	1616.0	5.39	87.10
Apr. 23	1198.3	5.46	65.43
Total	21443	5.02	1077

Whispering Cedar Holly Rose
1214693, H. I. 61137

5th Fat Production

Jr2—HIR—365—2x

By R. L. Holden

By producing 13320 lbs. of milk and 726 lbs. of fat in 365 days, twice daily milking, Whispering Cedar Holly Rose takes fifth place in the breed for fat production for junior two-year-olds in H.I.R., 365, 2x. This makes the fifth class leader record made by Meredith Goebel and Son, Andrews, Ind., in the last six years.

Four of the five leaders are among the 27 female descendants in the herd of Bonnie of Burns Farm, Meredith Goebel's first registered Guernsey, bought in a farm sale in November 1943, for $200, while the neighbors smiled at the reckless ambition of this young farm boy trying to make a start. Two are twin daughters of the old cow, Whispering Cedar Judy, now eighth, seventh when made in 1950, Jr3—305C—2x, for milk production, with 13844 lbs. of milk and 605 lbs. of fat, and Whispering Cedar Julia, that took fifth place, Jr4—HIR—365—2x in 1950 with 14617 lbs. of milk and 783 lbs. of fat. "Judy" has since completed three more consecutive records, all HIR 2x; 14677—642—Jr4C in 349 days; 15411—634—5yrs—HIR—3x; 13790—579—6yrs—HIR—305C—3x. Previously she made a 11695—504—Jr2—305C—2x record. Now in her sixth lactation she already has a total of over 80,000 lbs. of milk in her lifetime to date. "Julia" as a junior two-year-old, 365—3x, made 10242 lbs. of milk and 511 lbs. of fat; as a junior three-year-old, 305C—2x she made 11302 lbs. of milk and 609 lbs. of fat, then came her class leader record as a junior four-year-old, HIR—2x of 14617 lbs. of milk and 783 lbs. of fat, and as a five-year-old, HIR—365—2x she made 14434 lbs. of milk and 760 lbs. of fat. Her six-year-old record, HIR—305C—2x, is 14002 lbs. of milk and 730 lbs. of fat. Currently, as a seven-year-old, she has produced 6887 lbs. of milk and 313 lbs. of fat in 125 days, HIR—2x. This makes her total for lifetime to date over 70,000 lbs. of milk and 3,700 lbs. of fat. She has averaged to test a full point higher than her twin sister.

The third descendant of "old Bonnie" to make a class leading record was a granddaughter, Whispering Cedar Rose. Her junior four-year-old record, HIR—365—2x, is still first in class in fat production. Her lifetime production to date is: 11049—602—Jr2—365C—2x, 11521—611—Jr3—HIR—2x, 15529—837—Jr4—HIR—2x, 13636—756—5HIR—305C—2x, and 4149—210—6yrs in 74 days. She has calved every 13 months without fail, and was classified Very Good both in 1950 and 1952.

Now comes her daughter, Whispering Cedar Holly Rose, to take fifth place in her class for fat production, Jr2—HIR—365—2x. She also was classified Very Good in 1952. "Holly Rose" is the oldest daughter of her sire, South Wind Bertha's Hoosier. His four oldest daughters were classified in October, 1952, two Very Good and two Desirable. The other Very Good to date has 9579 lbs. of milk and 444 lbs. of fat, Jr2—HIR—2x in 259 days. One of the Desirables had to be slaughtered on account of "hardware," and the other has 8878 lbs. of milk and 413 lbs. of fat, Jr2—HIR—2x in 260 days. A full sister to "Holly Rose," a year younger, has already made 5996 lbs. of milk and 275 lbs. of fat, Jr2—HIR—2x in 132 days. There is another full sister in the heifer lot not yet bred, and the nicest calf in the calf lot is Holly Rose's daughter, born at the start of this record.

South Wind Bertha's Hoosier has 22 daughters in the Whispering Cedar herd to date, all ages, and 19 daughters in neighboring herds and is still in service, in fact still only five years old. He is by McDonald Farms Hoosier, 22 A. R. daughters and six P. R. sons, and out of South Wind Junbright's Bertha (VG), 15921 lbs. of milk and 785 lbs. of fat, class C.

Here is another young farmer-breeder in the community of Huntington County, Ind., getting the job done the hard way, so-called, with a relatively small herd. Currently he is president of the Huntington County G. B. A. This record crowds out of 10th place a good cow owned by another young breeder, formerly president of the Huntington County G. B. A., Mark Miller, and Mark's cow at the time crowded out another good one of the veteran partnership of Ray Nosker and Son, Huntington. Watch out! Both Mark and his dad, and Ray and his son likely will come along any day now with another good one.

Sire: South Wind Bertha's Hoosier 423418.
Dam: Whispering Cedar Rose 1080891.
Breeder: Harry Goebel & Son, Andrews, Ind.
Owner: Harry Goebel & Son, Andrews, Ind.
Born: Dec. 13, 1949. Calved: May 9, 1952.
Supervised by Purdue University Agricultural Experiment Station, Dairy Department, Lafayette, Ind.
2 Milkings Daily. Total Milkings: 730.
Began Test: May 12, 1952. Finished May 11, 1953.

	Milk	Butter Fat		Days On Test
Record	13320	5.4	726	365

Lush Acres Boswell's Becky
1120252, Reentry 124083

3rd Milk Production

Sr3—365C—3x

Lush Acres Boswell's Becky, bred and owned by Henry Herbener, Lush Acres Farm, Rehoboth, Mass., has just completed a record of 19613 lbs. of milk and 834 lbs. of fat, Sr3—365C—3x, to place third among the milk producers in this division.

"Becky" previously had a record of 15728 lbs. of milk and 667 lbs. of fat as a Junior two-year-old. Her class leading record this year shows an increase of 3,523 lbs. of milk over her dam as a five-year-old. This is not the only high producing daughter of her sire, Horse Shoe Conrad's Boswell. "Boswell" has 15 A. R. daughters and his first three oldest daughters to be retested as three-year-olds average 16885 lbs. of milk and 831 lbs. of fat.

(Please turn to page 928)

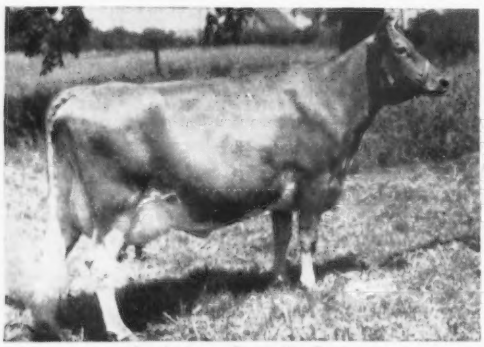

Lush Acres Boswell's Becky
3rd Milk Production
19613—834—Sr3—365C—3x

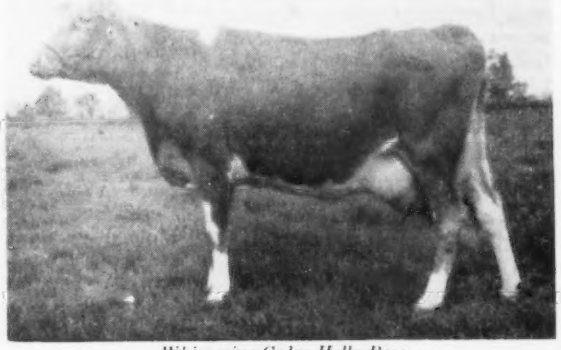

Whispering Cedar Holly Rose
5th Fat Production
13320—726—Jr2—HIR—365—2x

EXCELLENT '50-'52 *Twice Class Leader*

in milk - Average 3 Lactations 20825 - 959

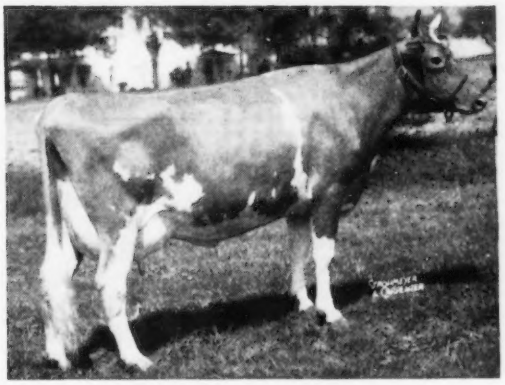

FRITZLYN KING'S JEANETTE
Excellent 1950, 1952
19384—857—Jr4—365
*22436—1050—5yrs—365C
20654—971—7yrs—365
*Class Leader when made

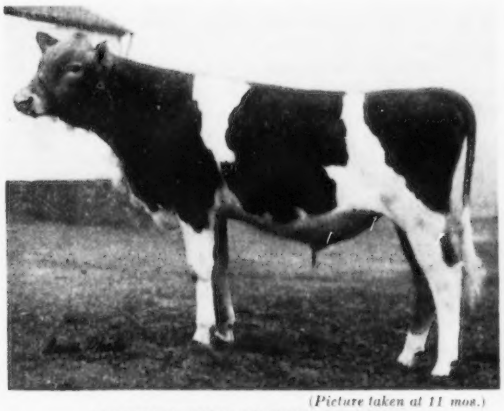

(Picture taken at 11 mos.)
WOODACRES ROYAL LEADER
Junior Herd Sire Woodacres
Born February 7, 1952

HER SON

NOW IN SERVICE AT

WOODACRES

"JEANETTE" is probably one of the two or three cows of the breed to classify Excellent twice and also to make over 1000 pounds of fat. Today at 8 her udder is tied in the way you like it. Yet over 63,000 pounds of milk has poured through her udder in her last three lactations.

The Right Sort

Her son, by Fairlawn Actor's Leader represents to us the ideal mating. Both sire and dam represent the highest degree of type and production. "Royal Leader" therefore comes honestly by his pleasing breed character. He has a strong breedy head, openness of rib, stretch, and level rump. With all his dairy type, refinement, and style he also possesses the substance you like to see. At the present time we have 20 head in calf to his service and he is scheduled for many more.

"Jeanette" is again in calf to "Leader."

LEADER'S CELESTE
13155—586—Jr2—365C
16354-748-Jr3-365C (pending)

QUEEN R. VIENI
14647—717—5yrs—365C

LEADER'S BLUE RIBBON
12963—640—Jr2—365C

KING'S MARCELLE
11299—521—Jr2—305C—610
17049-772-Jr4-305C-915
(pending) 2nd in milk, 4th in fat

ROYAL MILKMAID
16916—815—Jr4—365C

WOODACRES *Royal Guernseys*

BOX 669, PRINCETON, N. J. PHONE HOPEWELL 361

Accredited negative

ATHERTON W. HOBLER, Owner GEO. M. NEWLIN, Mgr. A. M. GOEDECKE, Herdsman

ROYAL UDDERS the kind to breed from

SUPREME ROYAL LADY
14603—715—Sr3—365C

High and Wide

KING'S JEANETTE
22436—1050—5yrs—365C

Level Floors

HONOR LOFTUS
On test as 3-year-old

Where Are We? . . .

(*Continued from page 914*)

substitute fats, which they are not convinced are inferior.

I am not involved in regulatory matters, nor am I fully informed on standards and enforcement, but I could enthuse about the possibility of modifications of our present standards for ice cream to demand less fat and more nonfat solids.

And we dairy breeders can even bring this question of standards closer home. Some 60 years ago, when we started testing programs, we adopted a cow's fat yield as the chief criterion of her value. Bulls have been evaluated on a basis of the fat yield and fat percentage of their daughters. Let's give up such a system; let's evaluate our animals on their yields of total solids.

I am convinced our pricing system for milk has to be so modified as to bring up the price of the nonfat solids and bring down the price of the fat. We cannot continue to evaluate nonfat solids, for instance, at 20 cents a pound and fat at five times this figure. Of course, someone, or all of us, will have to do a successful job of selling the nonfat solids at a higher price to the various outlets for these solids.

Nothing here contemplates that a producer shall receive less for his milk nor would the consumer pay any less per quart of milk. Only the pricing structure would be changed.

At present there are several research studies under way to devise suitable tests for total solids and thus have a more valid basis for milk payments.

Another opportunity in this whole picture lies in the research field. Studies are under way at various places to devise new products which will utilize more of the nonfat solids of milk.

And through all of this, every dairy breeder can promote our products. He can work both as an individual and through the effective agencies—National Dairy Council, American Dairy Association—that have been engaged for years in their promotional efforts. We can widely herald the nutritional qualities of our products, their taste appeal, their contributions to "good eatin'" for all ages.

Gossip . . .

(*Continued from page 915*)

672); Maize 148 (136 and 790); Oats 82 (112 and 250); Straw 217 (250 and 622); Wheat 565 (676 and 1,156); and other grains 333 (131 and 20).

Exports of cattle, which were heavily restricted due to the outbreak of foot-and-mouth disease, totalled 227 head against 427 during 1951. This was made up of 47 bulls, four bull calves, 16 cows, 150 heifers and 10 heifer calves.

As a matter of interest to readers, although there are few farmers on Guernsey who are not concerned, the export of tomatoes from this tiny Island around which one can walk in a day, amounted last year to 40,850 tons, or approximately one ton per head of the resident population of men, women and children.

As will be seen from the reports referred to above, the milk production position is better today than it has been certainly since the war. It will be realized that it is almost impossible to regulate production to the seasons of the year when the demand of the population fluctuates so widely.

The stable figure for this during the eight months from September to April, inclusive, is less than 45,000 people, but during the four summer months the number of visitors to the Island adds a further 100,000 people, few of whom do not require milk at some time of the day or night. Guernsey's 2,000 cows would be wonderful animals indeed if they could cope satisfactorily with such a wide variation in demand.

North Central Illinois Show . . .

(*Continued from page 922*)

COW, 4 YEARS AND OVER

1, Finchley Manor Merry, John A. Cohrs, Jr.; 2, Dennis Farm Prediction Jewel, J. M. Dennis; 3, Dennis Farm Prediction Ora, J. M. Dennis.

JUNIOR GET OF SIRE

1, J. M. Dennis on get of McDonald Farms High Optimist; 2, Breeze Brothers on get of Curtiss Candy Noble Curtiss; 3, Milliken and Hoeffliger on get of McDonald Farms Pre Marquis.

SENIOR GET OF SIRE

1, J. M. Dennis on get of McDonald Farms High Optimist; 2, Milliken and Hoeffliger on get of McDonald Farms Pre Marquis.

PRODUCE OF DAM

1, J. M. Dennis on produce of Dennis Farm Prediction Dorcas; 2, J. M. Dennis on produce of Dennis Farm Prediction's Jill; 3, Milliken and Hoeffliger on produce of Rock Creek Rose Beauty.

BEST UDDERED

1, Finchley Manor Merry, John A. Cohrs, Jr.; 2, Dennis Farm High Delores, J. M. Dennis; 3, Ar-del Acres Anita, David Breeze.

JUNIOR SHOW

CHAMPION FEMALE

Ar-del Acres Anita, David Breeze, Lee.

BULL CALF, UNDER 1 YEAR

1, Entry, Breeze Brothers, Pawpaw; 2, Entry, Sherman Bennett, Kewanee.

HEIFER CALF, UNDER 1 YEAR

1, Oak Hollow Mimir's Dottie, Marcia M. Vary, Sterling; 2, Entry, Robert F. Vary; 3, Supreme's Bell of Willow Brook, Nancy Jill Stewart, Sterling.

HEIFER, 1 YEAR AND UNDER 18 MONTHS

1, Weyrauch Farm Lulabelle, Warren L. Varland, Utica; 2, Len Acres Lady Heir, Herman W. Michels, Sterling; 3, Roylu Drummer Betsey, Dale Breeze.

HEIFER, 18 MONTHS AND UNDER 2 YEARS

1, Corvilla's M. Surprise, Gary D. Cohrs, Tiskilwa; 2, Roylu Noble Hilda, David Breeze; 3, Finchley Manor Cherril, Harold A. Stewart, Sterling.

COW, ANY AGE

1, Ar-del Acres Anita, David Breeze; 2, Corvilla's Jerre, Gary D. Cohrs; 3, Corvilla's Marksman Lady, Gary D. Cohrs.

"Becky" . . .

(*Continued from page 926*)

A half-sister to "Becky," Lush Acres Boswell's Armor, made 13550 lbs. of milk and 718 lbs. of fat, Sr2—365C, and just finished with 16885 lbs. of milk and 910 lbs. of fat as a Sr3—365C, Massachusetts State Champion, machine milked. "Armor" replaces Lynbrook Anita, state champion for past 17 years.

"Boswell," sire of "Becky," is by Riegeldale Emory's Conrad, A. R., and out of Horse Shoe F. Leila, 16304—793—Sr4C. He is a full brother to Horse Shoe Conrad's Lillian, 17793—933—Sr4. There are over 50 daughters of "Boswell" in the herd, and the LushAcres herd is founded on the "Lillian" bloodline that is the result of Ted Browning's 27 years of constructive breeding.

"Becky" is out of Benito's Hope of Mahwin Farms that made 16090 lbs. of milk and 745 lbs. of fat—5yrsC. The next dam is Great Hopes Rebecca with three records over 600 lbs. of fat. "Rebecca" traces to Mixter Hardwick and the "Faithful" family. Thus, "Becky" combines the blood of the Lillian, Melba and Faithful families.

"Becky" was machine milked throughout her entire record and was capably handled by Bill Fry. She was on pasture from May until November, at all times except for milkings, during her record. She was never fed more than 15 lbs. of grain per day, and like all the Conrad's Boswells that have freshened with their second calf, she was a heavy milker.

Sire: Horse Shoe Conrad's Boswell 386844.
Dam: Benito's Hope of Mahwin Farms 948623.
Breeder: Henry Herbener, Rehoboth, Mass.
Owner: Henry Herbener, Rehoboth, Mass.
Born: Aug. 3, 1948. Calved: Apr. 16, 1952.
Served: Sept. 21, 1952. Calved: July 6, 1953.
Supervised by Massachusetts State College, Amherst, Mass.
Carried calf 209 days during test.
3 milkings daily—Total milkings 1095.

1952	Milk Lbs.	Butter Fat Per Cent	Butter Fat Lbs.
Apr. 20	674.3	4.17	28.12
May	2098.7	4.17	87.52
June	1966.7	3.89	76.50
July	2023.3	3.40	68.79
Aug.	1959.9	4.30	84.28
Sept.	1721.1	3.77	64.89
Oct.	1511.9	5.06	76.50
Nov.	1344.3	4.24	57.00
Dec.	1413.8	4.30	60.79
Jan. 1953	1362.3	4.93	67.16
Feb.	1237.1	4.78	59.13
Mar.	1460.7	4.44	64.86
Apr. 19	839.5	4.67	39.20
Total	19613	4.25	834

★ FOLLOW ★ THE ★ FRANCHESTER ROAD

With Us, From LONG ISLAND To SQUIM And From SAN DIEGO To SHIPSTEAD

We are on the hunt for the best Guernseys for our 1953 FRANCHESTER FARMS SALE which is being held SATURDAY, OCTOBER 17, AT WEST SALEM, OHIO.

This will be our Fifth Sale. The previous sales have averaged as follows:

1949 ..... **$2,060** 1950 ..... **$3,483** 1951 ..... **$3,243** 1952 ..... **$1,999**

We are now looking through the country's mud lots, dry lots, straw lots, corrals, pasture fields, box stalls, milk lines and test strings for the good ones. When we find one, we ask for her. We don't get all the good ones we ask for, but the buyer at the Franchester Sale has the guarantee that every animal offered has been selected and approved by a recognized cow man.

The four Bulls going into our Franchester Sale are the top of our "Crop"

1. **FRANCHESTER K. F. JESTER**, born July 15, 1952
   (In service at Franchester)
   Sire: Franchester Kella's Freeman. Sold for $15,500.
   Dam: Franchester Free Laughter, Excellent 5 times.
   2 A. R. sons, 1 A. R. daughter
   18271—803—Sr3C

2. **FRANCHESTER FREE YANKEE**, born March 18, 1953
   (Sister sold for $2,800, 1953 McDonald Sale)
   Sire: Langwater Freeman, A. R., 2 Excellent, 12 Very Good
   Dam: McDonald Farms King's Leta, VG '48
   Sold for $18,000
   11387—575—Jr2
   Retest, 6012—235—7yrs in 100 days.

3. **FRANCHESTER MOODY'S SUPREME**, born March 31, 1953
   (Big, rugged, dairy)
   Sire: Basquaerie Supreme Royalty (Coronation breeding)
   Dam: Spring Knoll Baron's Moody
   (Not classified—could go)
   In 100 days has 5584—280—5yrs. Weight 1415 lbs.

4. **FRANCHESTER KELLA'S MAJESTY**, born March 28, 1953
   (A smooth one with stretch)
   Sire: Franchester Free Majesty, A. R.
   1 Excellent—2 Possibles.
   Dam: McDonald Farms King's Kella, E '50 '51 '52
   13991—718—Jr2—365C
   18370—919—6yrs—365

FRANCHESTER FARMS

West Salem, Ohio

Accredited for Bang's and T. B.

CHARLES B. BOLTON, Owner
C. R. HUSTON, Manager
ED BURGE, Assistant Manager
C. E. EBY, Herdsman

No farm is too small or too far away for us to visit if we can be of service in merchandising a top Guernsey.

Send information at once about your good female and your Herd Health Status to The Louis McL. Merryman & Sons, Inc., or to Franchester Farms.

National DAIRY CATTLE CONGRESS

WELCOMES YOUR PARTICIPATION IN

1953 National Guernsey Show

AND THE

1953 National Junior Guernsey Show

Entries Close Sept. 10. Judging Oct. 6-7

THE DAIRY FARMERS' EXPOSITION—There'll be a quarter-million dairy farmers from throughout the nation present. Entries have been received from every state in the Union for the past four consecutive years. You'll find over 2,000 of America's finest quality dairy cattle, comfortably and attractively stalled in the twelve-block long buildings. Ingenious educatinonal exhibits, interesting demonstrations and programs, and a multi-million dollar display of farm machinery all combine to keep your every minute occupied. Write today for your colorful circular covering this great exposition.

YOUR NATIONAL SHOW—Plans are underway to make this the greatest National Guernsey Show ever held. Guernsey breeders, the nation over, will congregate at this great show to watch the selection of the national champions. It's here breed type is moulded and here is the place to select foundation females for your herd's continued improvement.

ENTRY CLOSING DATE—Entries in both the open and junior shows close on September 10. Premium lists and complete information are available upon request from exposition headquarters. Nearly 300 head of the nation's finest Guernseys are anticipated as entries in the 1953 show. State herds, the nation over, are now being selected. Individual entries are being groomed for the national championship title. If you don't plan to exhibit, plan now to be present for the judging, October 6-7.

THE NATIONS DAIRY EXPO.

"The Season's Climax"

OCT. 3-10 WATERLOO IOWA

4th Annual Farm and Sire Directory
Nov. 15 Guernsey Breeders' Journal

Experienced Herd and Farm Manager now Available

Lifetime practical experience, all phases of herd and farm managing — A. R. Testing, showing, records, etc. Married, no children living at home. Best of references.

Box 74
Guernsey Breeders' Journal
Peterborough, New Hampshire

Started Testing

The following breeders have started their herds on Official Test:

ADVANCED REGISTRY

John B. Goodrich & William Warnes, Goodrich Farms, Winchester, Indiana.

Arthur L. Jones, Spruce Grove Farm, Moose Lake, Minnesota.

Edward C. Leigh, R. No. 1, Saint Joseph, Illinois.

Jack Nicewonger, Happyholme Farms, P. O. Box 319, Lodi, California.

Mildred Q. Terry & James Robert Troutman, Quailes Crest Farm, Fernwood, Mississippi.

HERD IMPROVEMENT REGISTRY

Lawrence Allen, Sunnycrest Farm, R. No. 1, Box 183, Bend, Oregon.

D. B. Bridgforth, Nesbitt, Mississippi.

Arthur S. W. Carbone, Mountainvue Guernsey Farm, R. No. 1, Broomfield, Colorado.

Roy W. Johnson, 906 N. Allen, Banning, California.

Larry R. Pehle, Berger, Missouri.

Howard T. Rexon, Jr., Pine Hill Farm, R. No. 3, New Brunswick, New Jersey.

Ruth A. Rowland, Rose Lawn Acres, R. D. No. 3, Marion, Ohio.

Lewis Strait, Golden Realm Farm, R. No. 3, Warren, Indiana.

Leland F. Young, Younghaven Farm, R. No. 3, Dowagiac, Michigan.

SITUATION WANTED

Farm or Herd Manager available soon. Desirous of locating in South or Southeast with progressive enterprise. College graduate, also successful Graham student. Know and love Guernsey cattle. Two years A. R. testing experience in finest herds in country. Single at present but have inclinations. Salary is high but results are well worth it. All replies confidential.

Box 77
Guernsey Breeders' Journal
Peterborough, New Hampshire

Calendar . . .

(*Continued from page 924*)

Oct. 12-17. Piedmont Interstate Fair, Spartanburg, S. C.
Oct. 13-17. Dixie Classic Livestock Exposition, Winston-Salem, N. C. Guernseys will be judged on October 14 by George Shellenberger.
Oct. 17-24. American Royal Livestock Show, Kansas City, Mo.
Oct. 19-24. Georgia State Fair, Macon, Ga.
Oct. 19-24. South Carolina State Fair, Columbia, S. C. Guernseys will be judged on October 18 by John L. Morris.
Oct. 19-25. Pensacola Interstate Fair, Pensacola, Fla.
Oct. 20-24. North Carolina State Fair, Raleigh, N. C. Guernseys will be judged on October 21.
Oct. 20-24. Pacific International Livestock Exposition, Portland, Ore. Guernseys will be judged on October 22 by C. R. Knight.
Oct. 24-Nov. 1. State Fair of Louisiana, Shreveport, La. Guernseys will be judged on October 28 by F. W. Atkeson.
Oct. 30-Nov. 8. Grand National Livestock Exposition, San Francisco, Calif. Guernseys will be judged on November 5 and 6 by George E. Taylor.
Nov. 6-15. Arizona State Fair, Phoenix, Ariz. Guernseys will be judged on November 10 by George M. Newlin.
Jan. 11-15, 1954. Pennsylvania Farm Show, Harrisburg, Pa. Guernseys will be judged on January 11.
Jan. 29-Feb. 7, 1954. Southwestern Exposition & Fat Stock Show, Fort Worth, Texas.
Feb. 2-13, 1954. Florida State Fair, Tampa, Fla.
Feb. 16-21, 1954. Pinellas County Fair & Horse Show, Largo, Fla. Guernseys will be judged on February 17 by H. H. Kildee.

Chat . . .

California Guernsey grandfathers recently added Herman Rahlmann, Newcastle and San Francisco, and Herman Kenney, Merced, to their ranks. Harry Kenney is a great grandfather.

Clair B. Sheldon, field secretary of the Connecticut G. B. A., was one of the speakers on the June Dairy Month program at Portland, Connecticut.

FOR SALE . . . Bull By Aachen Farm Perfection. A double cross to our proved NORMA family.

Bull . . . Born April 4, 1952. Dam: Aachen Farm Susie, 12288—505—Jr3C. A daughter of Aachen Farm Donna, 13245—575—6yrs—305C—2x, she is out of Vernell Norma. The sire of this bull is a son of "Norma."

Send for price and pedigree.

LOUIS AND LEO GRABOWSKE

AACHEN FARM—Merrill, Route 1, Michigan

A. "Tony" JARDINE

PURCHASING AGENT **HERD MANAGEMENT**

After many years' experience with the leading herds, I am sure I can be helpful in selecting or improving your herd.

Doylestown, Penna.
Box 81

IMPORTING **EXPORTING**

Telephone: PLUMSTEADVILLE 2853

WESTERN GUERNSEY SERVICE

C. W. (Jack) Robinson
P. O. Box 34
Clements, California

Victor Gray
335 W. Louie Ave.
Lodi, California

WESTERN GUERNSEY SERVICE

The Guernsey Service Bureau

BUYING and SELLING

Assistance on herd problems

E. E. "AL" VARY

Phone 1830

R. F. D. 2, Sterling, Illinois

FRED C. WETMORE CO.

LIVESTOCK PHOTOGRAPHERS

4323 W. 143rd St., Cleveland 11, O.

Phone: WINTON 1-8095

Dairy Day at Virginia Tech

BY EDWARD L. CLARK, JR.

DAIRY DAY, sponsored by the Virginia Tech Chapter of the American Dairy Science Association, was held on May 2 at Virginia Polytechnic Institute, Blacksburg, Virginia. This day, which features a fitting and showing contest, is held annually and emphasizes the dairy operations at V.P.I.

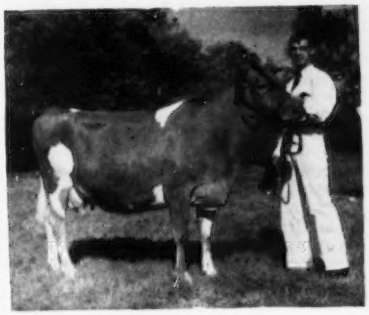

VPI Majesty Excelsior Kay, champion of the Guernsey breed and grand champion at the Dairy Day at Virginia Tech, and her owner, J. P. Lindamood, Galax, Va.

Thirty-two students entered the fitting and showing contest this year, and unusually close competition prevailed among all classes. The lovely grand championship trophy for all breeds was won by J. B. Lindamood, of Galax. Mr. Lindamood showed VPI Majesty Excelsior Kay, a beautiful Guernsey cow, sired by Midview Majesty's Truce and out of VPI Maxim Excelsior. A special award was given to the outstanding freshman, and this

Specialized Service For Farm Owners

SURVEYS-CONSULTATION-MANAGEMENT-BOOKKEEPING-LIVESTOCK SALES

We offer a confidential helpful service based on many years of farming and livestock experience in over 20 states.

Full information upon request. Ask for folder.

BURLINGAME, FIELD, PIERCE & BROWNE, INC.

158 MAIN STREET, PUTNAM, CONNECTICUT
518 TURKS HEAD BLDG., PROVIDENCE 3, R. I.
and
45 WEST 45TH STREET NEW YORK 19, N. Y.

Your most convenient, economical way to use penicillin . . .

INJECTION

BICILLIN®

LONG-ACTING

For animal use

One injection gives blood levels lasting a week or more!

■ Figure out the economy of BICILLIN for yourself! One injection of ordinary penicillin gives blood levels in cattle lasting only 24 hours—BICILLIN gives levels lasting a week or more.

■ Because of its long-acting properties BICILLIN is ideal for prevention of shipping fever. It is also recommended for treatment in pneumonia.

■ Many dairymen inject BICILLIN following calving as a regular routine to ward off infection.

SUPPLIED: 1 cc. Tubex® cartridge containing 600,000 units with needle.

10 cc. vials of 2 million units (200,000 units/cc.)

50 cc. vials of 10 million units (200,000 units/cc.)

Wyeth® *Philadelphia 2, Pa.*

"Stopping Summer Slump"

By Logan T. Wilson, Ph.D.

The expression "Summer Slump" as applied to milk production is not new. It is something that sneaks up on a lot of dairymen before they know it, causing not only a serious drop in summer milk production, but hurting fall and winter milk receipts as well. A cow that goes down in milk production seldom makes a quick comeback to her normal or potential milking capacity.

DR. WILSON

In several herd records, I have seen this demonstrated with cows whose milk output went down seriously during the hot, dry weather of last August and September. These cows continued in relatively low production, of course, until they were dried off and freshened again.

On the other hand, I know of a number of dairymen who went through last summer with high levels of production. Paul Ifft here at Forrest is an example of a good manager feeding about 1½ lbs. of Milk Popper plus a little grain daily throughout the summer no matter how good his pasture is.

Moses Swartzenthruber of Mt. Gilead, Ohio, goes a little further, feeding 3 lbs. of supplement and 3 lbs. of grain per day as well as pasture and hay. Ten of his 20 cows milked 60 pounds or more per day and his milk production held up better than anyone else on the route, according to his milk hauler.

While heat and insects do affect summer milk production, the principle "slump factor" is insufficient feed of the right kind. Prof. Nevens, in his book "Principles of Milk Production" (McGraw-Hill Book Co.) states, "There is a tendency on many farms . . . to assume that turning the herd out to pasture solves not only most of the labor difficulties but also most of the feeding problems. This is a serious mistake, because there are but few cases in which pastures furnish a uniform or an adequate supply of feed throughout the summer. Pastures change so greatly in character during the season that good judgment and constant vigilance must be exercised if the herd is to be properly fed."

As Prof. Nevens indicates, pastures vary in the quality as well as in the quantity of feed they supply, and **that variation is occuring right now!**

Dry, mature pasture is lower, of course, in protein and other nutrients than first class green growing pasture, and therefore requires more supplement and grain feeding to provide an adequate, money-making ration.

To make good use of your pasture and to guard against the summer slump, a good rumen-type supplement like Big "H" 32% Milk Popper should be fed to promote better digestion of roughage by rumen bacteria. This Honegger feeding program will help you maintain, if not increase, your milk production although your pasture's nutritional value is being depleted.

For detailed information on this Honegger plan, write us for the Big "H" Milk Popper Recommendations for Cows on Pasture or ask your Honegger dealer for a set of these recommendations.

Dairymen who do not have enough pasture should feed supplemental roughages such as hay, ground corn cobs, silage or cut green material. Although it is out of season now, a good practice is that of making grass silage out of surplus early pasture, later feeding this roughage in the summer when pasture is short.

An interesting thing about feeding grass silage, particularly as far as production is concerned, was reported at the Purdue Cattle Feeders Day last April. It was found that steers on grass silage (and the theory applies to dairy cows as well) made much better gains when the silage was supplemented with 1.25 lbs. of a high molasses supplement. The explanation was offered that **most of the sugar** in the grass silage had been **fermented to acids.** Consequently, there is little sugar left to promote the activity of rumen bacteria and thus the high molasses supplement supplied the essential factors for good utilization.

A pound or two of Big "H" Hi-Mo-Las Pellets will provide the molasses needed to insure best results when grass silage is used as a large share of the ration.

Speaking of grass silage, we recently finished putting up 408 tons of alfalfa and ladino silage packed on our big concrete slab at Honeggers' 400-Acre Practical Test Farm. We cut, handled and added preservatives to this silage in such a way that less than 3% spoilage is expected in this new self-feeding stack. We used 100 lbs. of Big "H" 12% Hi-Mo-Las Pellets per ton of Green material as a preservative and 130 lbs. of ground corn cobs per ton to absorb the excess moisture. This silage will be used in feeding tests this winter.

Right now, however, I would like to invite you to attend Honeggers' Silver Anniversary Celebration featuring an entire week of field days, August 3-7. Tours of experiments, demonstrations and other Honegger projects will be conducted daily at Honeggers' 400-Acre Practical Test Farm, located three miles south of the junction of Ill. Route 47 U. S. Highway 24 at Forrest, Ill. August 6 is Flying Farmers Day, but whether you fly or drive, come with an organized dealer-sponsored tour or in your own group, I am sure you will have a big time and get some good ideas if you can arrange to visit us any day during this gala celebration.

(Advertisement)

WESTON'S PERFECTION Show Halters

Round Cheek & Nose. Special made for Dairy Show Stock. Best Brown Leather, Fine Buckles, Plated Chains. Calf Size, 8.65; Cow Size, 9.65; Bull Size, 11.55. Postage Extra.

Write for FREE Catalog

WESTON MFG. & SUPPLY CO.

1933 SPEER BLVD. DENVER, COLO.

trophy was won by B. G. Bell, Chase City, Virginia.

The Guernsey contest was efficiently judged by J. T. Mistr, Midview Farm, Richmond. Following the contest, the visitors toured the dairy barns and milk plant observing the operations and exhibits.

In the evening, a banquet was held at which time the prizes for the fitting and showing and manufacturing contests were awarded. The highlight of the banquet, however, was an address by Dr. George E. Taylor, Director of Agricultural Development of the U. S. Rubber Company. Dr. Taylor's address was interesting and informative, and was a fitting climax to one of the greatest Dairy Days ever held at V.P.I.

"Marie" and "Pearlette" to Burton

Oliver M. Burton, Burton Lane Farm, Lake Forest, Ill., has recently purchased from Curtiss Candy Company, Cary, Ill., Afton's Golden Marie and Adohr Eldor Pearlette. These two very well-known matrons have both been champions at the National Guernsey Show. "Marie" was twice champion, while "Pearlette" was champion in 1949 and 1951 and reserve champion in 1950. "Marie" has been made champion 14 times at different shows, while "Pearlette" was one of the champion winners on the Pacific Coast.

Curtiss Candy Company purchased both of these animals and have offspring from them in their herd. These two matrons will go into Mr. Burton's herd along with two daughters of Douglaston Baroness Darling that were purchased in the Fairlawn Dispersal. They are Gardenville Melody Darling and Riegeldale Emory's Charlotte.

WANTED

Experienced Dairyman to take complete charge of Guernsey herd. Single or married. Modern equipment.

A. W. Mahoney
Argos, Indiana

GLENN LECKY
AUCTIONEER
Guernsey Cattle Sales
Holmesville - Ohio

New State Champions

ALABAMA

5yrs 305C 2x — Overhill Piper's Lassie 1110083, 11111 pounds milk, 552 pounds butter fat, (610TM). Breeder and owner, S. Ross Smith, Trussville.

MASSACHUSETTS

Sr3 365C — Lush Acres Boswell's Armor 1110516, 16885 pounds milk, 910 pounds butter fat, (1095 TM). Breeder and owner, Henry Herbener, Rehoboth, Mass.

NEW JERSEY

Sr3 365C — Ideal's Pharaoh's Maybelline 1292520, 19116 pounds milk, 1066 pounds butter fat, (1094 TM). Breeder and owner, Jacob Tanis, Augusta.

OHIO

Jr4 305C 2x — Sun-Blest Farms Pearlite 1079812, 16992 pounds milk, 779 pounds butter fat, (610 TM). Breeder, H. F. Krimendahl, Celina. Owner, Gayle Bowen & Sons, Ohio City.

VERMONT

Jr3 305C 3x — Brown's Bounty 1144530, 11952 pounds milk, 565 pounds butter fat, (911TM). Breeder and owner, Martin A. Brown, Wilmington.

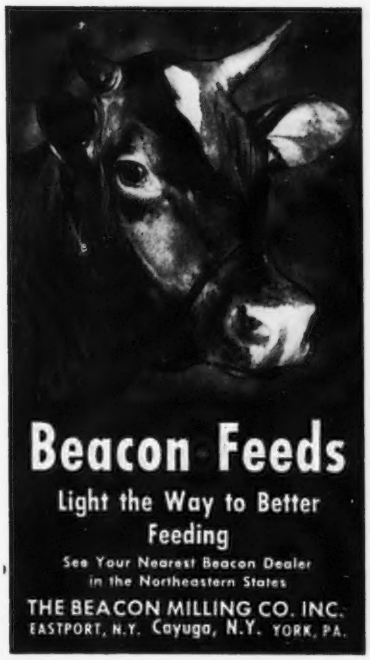

R. LAACKE CO.
1033 W. WALNUT STREET - MILWAUKEE 5, WISCONSIN

Corrections

THE following corrections have been made by Louis McL. Merryman in the stenographic report of the Annual Meeting on page 671 of the July 1 Journal:

1, It is my own opinion that the sooner we release this piled-up threat that gives the newspapers an opportunity to talk about us, the better off we will be. I believe that we should, in some way, raise large amounts of money to adequately advertise the benefits of all Dairy Products from GOLDEN GUERNSEY milk down. This can be done easily and I believe we should control the spending of the money.

2, There should be further methods of investigation. We have a threat on the horizon of vegetable fats. Gordon Cairns tells me there is a young man, Mark Kenney at the University of Maryland who has developed a quick method of detecting the adulteration of ice cream with vegetable fat. His father, Mark Kenney, Sr., was a great Holstein breeder and manager.

3, We had an hysterical, irritable woman that we sold some cattle for that didn't want to sign the transfers or registration applications. We got the papers straightened out with the help of Eddie Cunningham. Those things he does all the time. He gets us straight.

Daisy Cattle Markers

Solid brass tags and brass-plated chain.
No. 21—FOR NECK. Adjustable. Tags numbered both sides. $13.25 per dozen.
No. 17—FOR HORNS. Adjustable. $9.20 per dozen.
No. 38—DOUBLE PLATE NECK CHAIN. Upper portion strap, lower portion chain. $14.50 per dozen.
Write for catalog. Sample mailed for $1.00.
GOLDEN ARROW FARMS
Dept. 7 Box 7 Huntington, Indiana

$1.35 Each Postpaid
ROPE HALTERS with Style and Quality

Extra Superior Quality Manila Rope assembled with metal clamps, adjustable in size, with long lead. A stable and show halter all in one.

LOTS OF 10 $1.25 EACH

Lots of 10 or more only $1.25 each, post paid in U.S.A. If you live in California add 3% sales tax.

ORDER TODAY
MAC-RĀ COMPANY
SANTA BARBARA • CALIFORNIA

Hoof Trimming
Write
ROGER DALE BACON
Box 314, North Oxford, Mass.
Phone Oxford 7-4495

Seath and Shultz
SALES SERVICE

Consignment and Dispersal Sales—Private Sales
Consultant Service on Management and Breeding Problems
—Your Inquiries Invited—

MIKE SEATH
Far Hills, N. J.
Ph. Millington 7—0623M

E. M. Granger, Jr.
Auctioneer

EARL SHULTZ
Peterborough, N. H.
Ph. Peterborough 124

PIONEER DAIRY FEEDS

Good Cows—Good Management and Pioneer Feeds Make Great Partners

DUNWALKE DESIRER
365 DA 18,194 M 867 F
Dunwalke Farm, Inc., Far Hills, N. J.

Write today for tomorrow's feeding program

HALES & HUNTER CO.
141 W. JACKSON BLVD. CHICAGO 4, ILL.
Mills at Chicago, Ill. • Marshall, Mo.
Wilmington, Del. • Lexington, Ky.

Tell The Story With
DISPLAY SIGNS
Attractive — Practical
Convenient — Useful

These attractive display signs are chrome framed, glass covered, with white solid plastic display lettering attractively spaced on a black felt background.

DEEP LAKES WANDA
BORN 4 14 43 REG 793055
14635 711 SR4
15561 726 6 YRS 365 C
S DEEP LAKES WANDERER
D DEEP LAKES PENALOPE
17971 759 6YRS 365
CALVED 8 31 51 DUE 9 7 52 C

These signs are easy to keep clean, dust free and moisture proof. They have hooks for easy hanging and copy can easily be changed.

SIZES
7¾" x 15" with 100 letters—$4.95
12 " x 15" with 150 letters—$6.95
(Prices quoted are for orders of 10 or more)
Frames for 62 ancestor pedigrees—$4.95

AGENTS WANTED

For Complete Information and Samples Write
WILLIAM CHILCOAT
Deep Lake Farm — Lakeville, Conn.

How to run the BUSINESS END OF FARMING for top cash returns

THIS practical book gives you clearly, simply, practically, the efficient business methods that will increase returns from your farm. It tells you how to apply these methods in each of the nine areas of farm management. All types of farms are considered. Shows you how to keep records and accounts, how to market more skillfully, how to finance, handle tax and common legal problems, rent or lease, and how to deal with many other typical management decisions. Throughout this practical guide you get facts based on actual practices . . . the profitable farm management methods used by successful farmers all over the country.

Just Published!

Principles of
FARM MANAGEMENT
by
J. NORMAN EFFERSON
Professor of Farm Management
Louisiana State University

431 pages, 61 illustrations, $6.00

Nine major business factors affect the financial success of the farmer, says the author, and he shows you how to handle each one—

1. How to determine price trends
2. How to select a profitable farm enterprise
3. How to set up a complete farm unit
4. How to get most efficient production
5. How to buy supplies most economically
6. How to market farm products efficiently
7. How to finance farm business
8. How to manage capital and income
9. How to produce for home consumption

These are principles that apply anywhere—on any type of farm—brought to you here in a readable book that recognizes farming as a business . . . and helps you to make it a better business.

Send check or money order for the price listed, addressed to:

BREEDERS' BOOKSHELF
P. O. Box 4
Peterborough, N. H.

STROHMEYER & CARPENTER, Inc.
Photographers of Animals
White Plains - Box 788 - New York

Chat . . .

A new pipe-line Surge milker is being installed by Steve Mandrille of Paso Robles, California.

FRANKLIN

PROTECT THE PAY END OF YOUR COWS!

FRANKLIN CHAP OINTMENT

Ideal for daily use in keeping the udders soft and pliable.

Your cows will love it for the soothing comfort it gives.

Antiseptic. Protective. No odor to taint the milk.

Soothing, Softening, Healing
odorless
75c

FRANKLIN UDDER-EZE

Effective for severe chaps and cracks, and for minor congestions of the udder following calving. Antiseptic. Counter irritant. Protective and soothing qualities aid in healing.

for Cracked and Chapped Teats
65c

Penstrepcin Ointment

For the Treatment of Both Acute and Chronic Mastitis. Easily injected from collapsable tube with elongated nozzle into teat opening to quarter being treated.

Write today for free 80-page illustrated Catalog.

O. M. FRANKLIN SERUM CO.

Denver - Kansas City - Wichita - Amarillo Fort Worth - Marfa - El Paso - Alliance Salt Lake City - Los Angeles - Portland Billings - Calgary

SOLD BY DRUG STORE DEALERS

FRANKLIN
VACCINES & SUPPLIES

CHICAGO 13 ILLINOIS..

CURTiSS CANDY COMPANY FARMS

WISH TO ANNOUNCE THE SALE

of

AFTON'S GOLDEN MARIE

and

ADOHR ELDOR PEARLETTE

to

BURTON LANE FARMS

LAKE FOREST, ILLINOIS

Improved STUD SERVICE

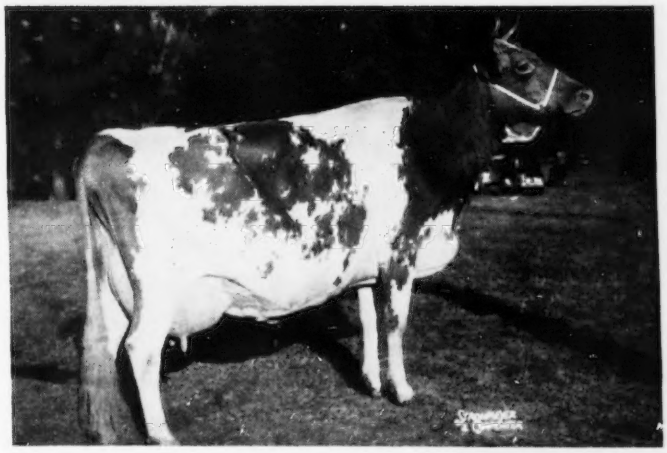

AFTON'S GOLDEN MARIE

Excellent '47 '48 '50 '51 '53

14 times Grand Champion while a member of the Curtiss herd, including 2 times Champion at the National Guernsey Show. She has had 5 offspring and is carrying the 6th since coming to Curtiss Candy, including Curtiss Candy Levity Ivanhoe, Gr. Ch. at Wis. and Minn., 1950, owned jointly with Malcolm Boyle of Mundelein, Illinois; Curtiss Candy Golden Curtiss at Curtiss Candy; Curtiss Candy Marie's Curtiss, Jr. Ch. at Wis., 1952, owned jointly with Geo. M. Knight, Jr., of Maryland; Curtiss Candy Golden Marie at Franchester; Curtiss Candy O. Y. Curtiss at Curtiss Candy.

ADOHR ELDOR PEARLETTE

Excellent '48 '50 '51 '53

Twice Champion at the National Guernsey Show 1949, 1951, Reserve Champion at the National 1950, winner of numerous other Championships on the Pacific Coast. Dam of Curtiss Candy Sunny Curtiss at Curtiss Candy. Dam of Curtiss Candy Jolly Curtiss, owned jointly with Adohr. "Pearlette" is again in calf to the services of Curtiss Candy Loyal Curtiss.

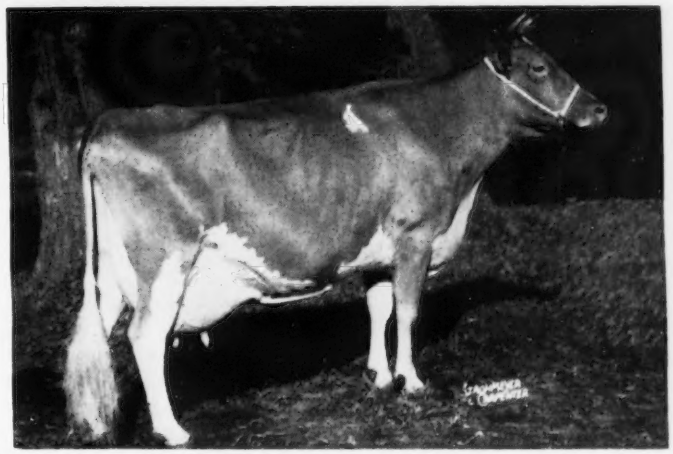

It is with a feeling of regret that this great pair of brood matrons leave Curtiss Candy; however, we are happy in the thought that they go to such a great breeding establishment as Burton Lane Farms. We are sure that this great pair of cows will give a creditable account of themselves as members of the Burton Lane herd. We congratulate Mr. Oliver Burton, owner, and Mr. Bert Cox, manager, on the addition of this pair of cows to their herd.

We are also happy to have the yearling son of Coldspring's Romulus Royal and Afton's Golden Keepsake come to Curtiss Candy from Burton Lane for future use in the Curtiss IMproved Stud Service.

LIVESTOCK DIVISION OFFICE, CARY, ILLINOIS **TELEPHONE: CARY 5411**

A GREAT BROOD MATRON AT BURTON LANE FARMS

with 2 daughters, a granddaughter, 2 great granddaughters and a great great granddaughter in the herd.

Douglaston Baroness Darling

VG at 10 years in '47
15755—701—AA—1095
13717—671—GG—1094

6 progeny sold for over $39,000.

Maternal sister to: **Gardenville Coronation King**, $45,000.

Dam of: **Gardenville Princess Charlotte**, $1,100. **Gardenville Coronation Prince**, $10,000. **Gardenville Supreme**, $7,600.

(Sire of Gardenville Supreme's Valiant, Sr. & Gr. Ch. Bull, Iowa, 1952; 1st Aged Bull, Wis., 1952; in service at Burton Lane Farms.)

Darling is carrying a calf to the service of our junior herd sire, McDonald Farms Ideal Rocket, a son of McDonald Farms Ideal. Rocket is a full brother to McDonald Farms Ideal Omega with 13811—772—Jr2—365C (pending).

Sire: **DOUGLASTON CROWN PRINCE**
Dam: **DOUGLASTON KING'S CHARLOTTE**
19751—988—AA—1095, Class Leader when made.
15228—*828—Sr2—365C—1095. Her sons and daughters sold for over $100,000.

← Her Sire

DOUGLASTON CROWN PRINCE
6 daughters with over 800 lbs.
1 daughter EXCELLENT at 12½ years.

Paternal grandsire to:
BARON'S FANCY OF MAPLE LAWN
(At Burton Lane Farms)
GP '49 VG '50 EXCELLENT '52 '53
15981—773—6yrs—365—1069
12382—633—5yrs—305C—610

Sr. & Gr. Ch., Best Uddered, N. Ill., 1952; 1st Aged, Sr. & Gr. Ch., Ill., Wis., 1952.

Sire: **IMP. FINANCIER OF MYRTLE PLACE**
Dam: **SHUTTLEWICK MIRTH**, $11,100.
13633—706—G

We purchased these two outstanding daughters of DARLING at the Fairlawn Dispersal Sale

RIEGELDALE EMORY'S CHARLOTTE, VG '47 '48 '49 '51

13998—756—8yrs—365C—1095
BRED TO: **Fairlawn H. Eastern King**

GARDENVILLE MELODY DARLING

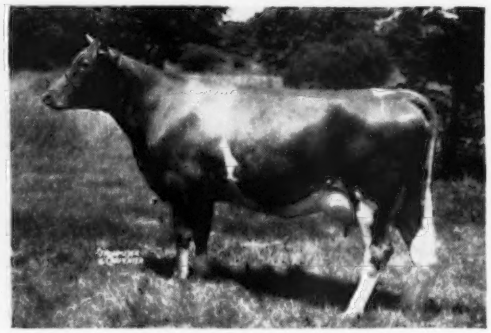

13876—729—Jr3—365C—1095
BRED TO: **Fairlawn Peerless Actor**

HERD SIRES: **COLDSPRING'S ROMULUS ROYAL, A. R.** (Sold for $20,500 in 1950), **GARDENVILLE SUPREME'S VALIANT, McDONALD FARMS STEADFAST, A. R.** (Sold for $21,000 in 1952), **McDONALD FARMS IDEAL ROCKET, VALOR'S FAITHFUL SUPREME, A. R.**

BURTON LANE FARMS

Selective Breeding

LAKE FOREST, ILLINOIS

OLIVER M. BURTON, Owner — ALBERT E. COX, Manager — KENNETH CHESTNUT, Herdsman

TWO OTHER GREAT BROOD MATRONS HAVE COME TO BURTON LANE FARMS to join their "EXCELLENT" Cow Herd which now numbers 13

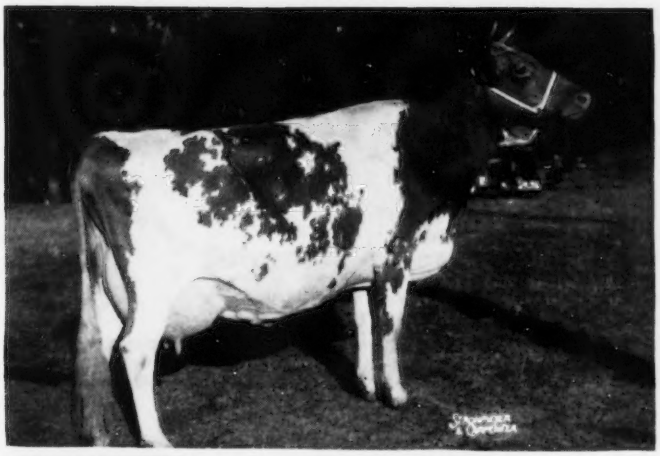

Afton's Golden Marie

EXCELLENT '47 '48 '50 '51 '53
15661—819—7yrs—365—1095
14417—785—6yrs—365C—1092
10938—596—Jr4—305C—915
Class Leader when made.

14 times Gr. Ch. including Gr. Ch. at Waterloo in 1948, 1950.

Sire: BOURNEDALE GOLDEN STEADFAST
Dam: AFTON'S MILLIE

MARIE is carrying a calf to the service of Curtiss Candy Fabron, that was National Gr. Ch. Bull, 1952.

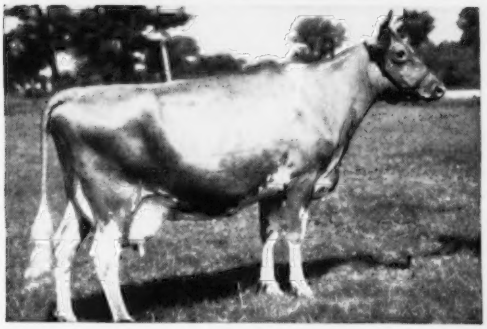

← Her ¾ sister in the herd

AFTON'S GOLDEN KEEPSAKE

EXCELLENT '49 '50

14165—734—7yrs—365C—1095, 11577—591—5yrs—305C—915. Gr. Ch., Best Uddered, Ill., Iowa, 1950; 1st Aged, Best Uddered, Wis., 1950. 3 daughters and 1 granddaughter in the herd.

We wish to CONGRATULATE Curtiss Candy Company Farms on their recent purchase of her son BURTON LANE ROMULUS ROYAL GOLD, by our senior herd sire Coldspring's Romulus Royal, for use in their IMproved Stud Service.

Adohr Eldor Pearlette

EXCELLENT '48 '50 '51 '53
15524—737—8yrs—365C—1095
12501—610—9yrs—305C—915
12502—664—Jr4—365—789

Sr. & Gr. Ch., N. G. S., International, 1951; Member 1st Dairy Herd, N. G. S., International, 1951; Sr. & Gr. Ch., G. N., 1946; Sr. & Gr. Ch., G. N., N. G. S., 1949.

Her daughter, Adohr Beau's Pearlette, was second high female at The Guernsey Sale this year, selling at $4,000.

Sire: ELDOR OF ADOHR FARMS
Dam: ESCALON PEARLETTE

PEARLETTE is carrying a calf to the service of Curtiss Candy Loyal Curtiss, 1st 2 Yrs., Ill., 1951; 2nd 2 Yrs., International, 1951.

Get a son out of an "EXCELLENT" cow and by one of our senior herd sires for outstanding breeding, type and production, under our DEFERRED PAYMENT PLAN. Write for full particulars.

VISITORS ALWAYS WELCOME

BURTON LANE FARMS

Selective Breeding

LAKE FOREST, ILLINOIS

OLIVER M. BURTON, Owner ALBERT E. COX, Manager KENNETH CHESTNUT, Herdsman

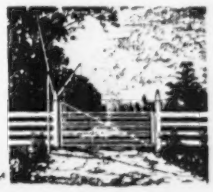

Year In . . . Year Out
Western Glow Guernseys Are In Demand

Our thanks to the purchasers of our consignments to the eastern sales —
All by **COLDSPRING'S B. R. FORCASTER.**

Western Glow F. Miss Beauty . . . . Purchased by Paul M. Jones, Sr. and Paul M. Jones, Jr., Snow Hill, Md., for $1,950 in the 28th Guernsey Sale, Trenton, N. J.

Western Glow C. F. Financier . . . . Purchased by W. S. Brooks, Paris, Ontario, and H. J. Stewart, St. Catharines, Ontario, for $1,500 in the 28th Guernsey Sale.

Western Glow F. Lady Mae . . . . . Purchased by Mrs. Alan Cunningham, Brookline, Mass., for $1,400 in the Eastern Guernsey Sale, Trenton, N. J.

"FORCASTER"—a double "Beauty" plus a cross to "Steadfast"

COLDSPRING'S B. R. FORCASTER

His many daughters in our herd are most pleasing — very typy, deep-bodied individuals.

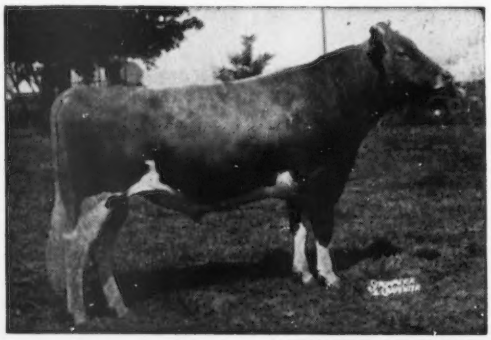

Sire: **Coldspring's Beauty's Romulus, A. R.** A son of Langwater Romulus, A. R., out of "OLD BEAUTY" — below

His Dam

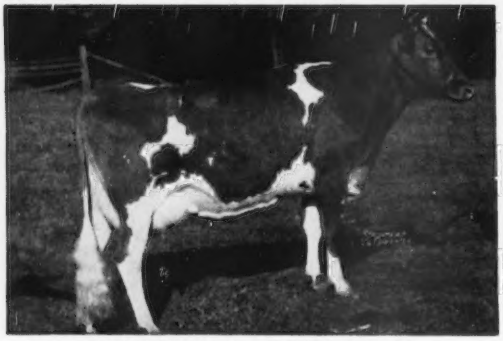

COLDSPRING'S H. COUNTRY FLOWER

14088—680—G, 15763—785—6yrs—365C, 17593—835—7yrs—365. Dam of Coldspring's Noble's Fawn, 16766—832—Sr3—365.

His Sire's Dam and Maternal Great Granddam

VALLEVUE BUTTERFAT BEAUTY

11994—619—GG, 16578—831—A, 18914—937—AA. Excellent '47 '48, dam of 4 Excellent daughters, 3 A. R. sons, 7 A. R. daughters.

15 Years Continuous A. R. And D.H.I.A. Herd Test
Herd Average, 10472 Lbs. Milk, 510 Lbs. Fat, 2x

You, too, can be a proud owner of a "Forcaster" son. WRITE FOR PRICES AND PEDIGREES.

WESTERN GLOW FARMS, Inc.

FRIEDRICHS BROS., Owners

Rt. 1, Box 112, Bow, Washington

SKAGIT COUNTY, WASHINGTON, GUERNSEY BREEDERS

BROCKWELL FARM
H. V. Ekstran, Bow

CEDARCROFT FARM
Cecil White, Mt. Vernon

CHUKLUCK FARM
L. W. Power, Burlington

EMRL FARM
Mrs. C. E. Egbert & Keith, Bow

FAR WEST FARM
Chas. A. Damon, Bow

FER-MANOR FARM
Jim Ferguson, Mt. Vernon

GOLDEN CHARM FARM
Earl Hardin, Bow

RIVER ROAD FARM
James Olson, Mt. Vernon

RIVERVIEW FARMS
George M. Dynes, Mt. Vernon

DENNY-DALE FARM
Albert Johnson, Mt. Vernon

VALLEY PRIDE FARM
Merle Miller, Burlington

WESTERN GLOW FARMS, INC.
Friedrichs Bros., Bow

KAY-RON FARM, George Machon, Mt. Vernon

GOLDEN HARVEST *Farm*

YOUNG SONS NOW AVAILABLE FROM THESE GOOD BROOD COWS

Two By Gardenville Rose King — Two By McDonald Farms P. Monarch

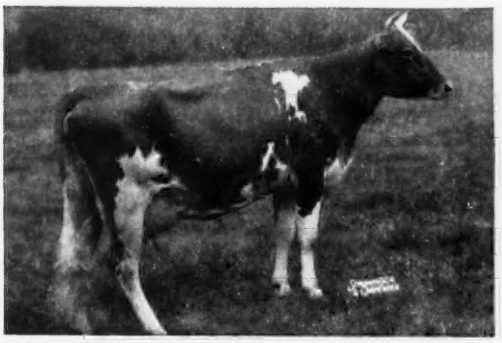

BLAKEFORD COLLEEN, 11759—664—Jr2—365C. Sire: Blakeford Formidable, 16 A. R. daughters. Dam: Blakeford Corona, 10876—652—Jr2—365C.

Her son, GOLDEN HARVEST KING COLE, born October 11, 1952, by "Rose King," IS FOR SALE.

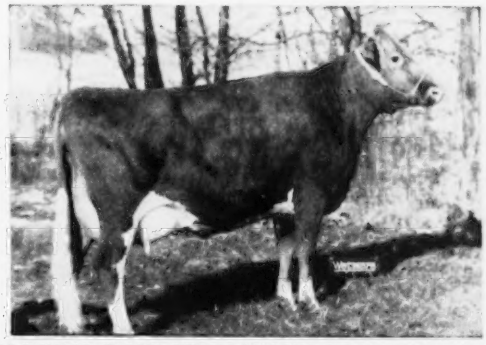

McDONALD FARMS KING'S MARIAN, VG '50, 14195—663—Sr4—365. Sire: Myhaven King, 120 P. R. sons, 135 A. R. daughters. Dam: Elmdale Lilian, 15287—616—A.

Her son, born June 14, 1953, by "P. Monarch," IS FOR SALE.

WILGORLAN FARMS TROPHY, 10298—546—Jr3—305C—3x. Sire: Gardenville Coronation King, 26 P. R. sons, 62 A. R. daughters. Dam: Madrey Farm Princess Topsy, 8686—505—Jr3—305—3x.

Her son, GOLDEN HARVEST M PREDICTOR, born April 7, 1953, by McDonald Farms P. Monarch, IS FOR SALE.

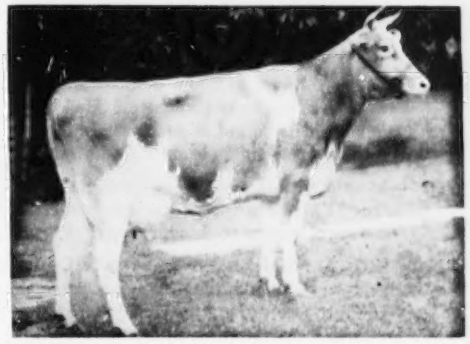

BOULDER BRIDGE VESTA, 10835—506—Jr2—365. Sire: Valleywood Valiant Hero, 51 P. R. sons, 61 A. R. daughters. Dam: Boulder Bridge Orbit, 13897—725—7yrs—365C.

Her son, GOLDEN HARVEST KING'S VENTURE, born June 22, 1952, by "Rose King," IS FOR SALE.

If interested, write for further information.

Farm Booklet Available On Request.

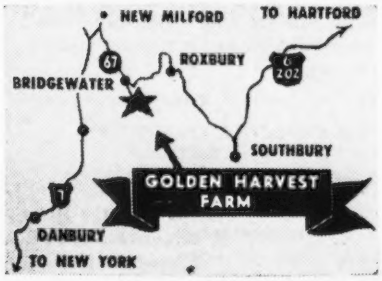

250 REGISTERED GUERNSEYS

Bang's T. B. Accredited -:- Calfhood Vaccinated

Golden Harvest Farm

BRIDGEWATER • CONN.

Established 1936 - *Telephone, New Milford, Elgin 4-5432*

F. W. McCANN, *Owner* U. BOURDEAU, *Herdsman* JOHN LINDSAY, *Manager*

Farm 1½ miles east of Bridgewater

YOU ARE CORDIALLY INVITED TO —

The 4th PENNSYLVANIA GUERNSEY SHOW at the Lancaster Sales Pavilion Grounds, September 1, 1953. Judge: C. E. Finley. It promises to be the finest and best we have had so far. Everyone in attendance will have the chance to draw for a lucky number. Two winners to get a heifer calf. One is donated by Liseter Farm, Newtown Square, Pa., the other by Laurel Locks Farm, Pottstown, Pa.

We will have a busy sale schedule this fall. Some outstanding cattle will be offered. If you are not on our catalog list, drop us a line.

AUG. 4—V. I. Kemp Guernsey Dispersal, Butler Fairgrounds, Butler, Pa., 12:30 P. M. This rigidly culled herd has strong cow families with good D.H.I.A. records.

AUG. 20—69th Special Guernsey Sale, Lancaster, Pa., 7:00 P. M., includes the dispersal of I. A. CASSEL, Harleysville, Pa., and a strong group of fall freshening heifers.

AUG. 27—70th Special Guernsey Sale, Lancaster, Pa., 7:00 P. M., includes the dispersal of Arthur Miller, Homer City, Pa., with added selections including four already consigned by Hill Girt Farm, Chadds Ford, Pa.

SEPT. 3—The King's Farm Dispersal, Ludlow, Pa., WALTER COX, owner (see Aug. 15 Journal for full information on this sale). Full line of farm equipment to be sold at 10:30 A. M., cattle includes STERLING'S PRISCILLA, "E" twice, with two of her sons, three daughters and five granddaughters.

SEPT. 9—Ralph Hunter Guernsey Dispersal, at the Washington Fairgrounds, Washington, Pa. Listing of this sale just received before going to press. 75 HEAD (see details in the August issue of the GOLDEN GUERNSEY News).

SEPT. 11—White Hall Guernsey Dispersal, Waynesboro, Pa. At the Farm, 1:00 P. M., J. HARLAN FRANTZ, owner. Predominating ANTIETAM blood. Mr. Frantz started his herd in 1916 and has bred and sold many outstanding cattle in his lifetime.

SEPT. 17—70th Special Guernsey Sale, Lancaster, Pa. This sale probably will include another good small dispersal with the balance selected for fall production.

SEPT. 22—Willow Spring Dispersal. Farm, Guernseys, and Equipment Sale, York, Pa., LEO S. GILBERT, owner. At the Farm 1½ miles from Manchester, Pa. Equipment at 10:30 A. M. Two farms up for auction at Noon. These 95 acres include two modern, five-room homes, large dairy barn, poultry houses, heifer barn, three car garage, etc. The cattle to be sold at 1:00 P. M. are in our opinion the heaviest producers, as a group, that we have ever sold. Since August 1952 the 25 cow herd has grossed better than $1,650 a month with thus paying for all expenses to operate the farm, plus furnishing a comfortable living for the owner and enabling him besides to bank $1,000 a month. Most all the cows have been selected by Mr. Gilbert through the last three years at our sales in Lancaster. He always bought the tops and he tells us that they all paid for themselves in a six months period, regardless of how much they cost. If the buyer of the farm stocks it with Guernseys, he will have the same GOLDEN GUERNSEY market guaranteed.

SEPT. 24—Maple Shade Guernsey Dispersal, Dallastown, Pa. At Lancaster, 12:30 P. M., WAYNE W. BRANT, owner. Mr. Brant sold his farm near Dallastown and is forced to sacrifice his fine foundation herd which a few years ago he took over from his father. It's a young herd, bred primarily for fall production.

SEPT. 29—12th Annual Butler-Lawrence County Guernsey Breeders' Sale, Butler Fairgrounds, 12:30 P. M. Western Pennsylvania appreciates good cattle. The Mid-Summer night sale, July 7, averaged $341.00 with a $1,325 top consigned by Wilgorlan Farm, Titusville, N. J. There will be a number of consignments, already promised, from top breeding establishments in the East.

OCT. 1—White Rose Guernsey Dispersal, York, Pa. At the Lancaster Sales Pavilion, 12:30 P. M., CATHARINE and BEATRICE C. MAY, owners. This herd established by Allen May in the early years of this century has been under the good care of his two daughters since his death four years ago. Bloodlines followed have been primarily COLDSPRINGS. The sale will offer quite a number of very attractive heifers. Watch for our advertisement later on!

OCT. 18—72nd Special Guernsey Sale, Lancaster Sales Pavilion, Lancaster, Pa., 12:30 P. M.

OCT. 29—15th Pennsylvania State Sale, Lancaster, Pa. Selections for the State Sale are now under way. Consignments are open to out of state breeders. Last year, the State Sale averaged $792.44 for 45 head making this sale the second high State Sale in 1952 in the nation, beat only by Arizona.

FOR DETAILS ABOUT ALL THESE SALES, OR IF YOU WISH TO CONSIGN, CONTACT:

PENNSYLVANIA GUERNSEY BREEDERS' ASSOCIATION

P. O. BOX 491,
Harrisburg, Pa.
Phone 4-4062

Wm. H. Juzi, Business Manager

404 Coulter Bldg.,
Greensburg, Pa.
Phone 4941

PRI-ACQUA'S MERRY LITA

Born September 29, 1950

Fresh April 18, 1953

A Top Consignment For Baltimore-Harford Sale, August 17, Timonium, Md.

A Young Sound Cow Ready To Make Milk

"LITA'S" SIRE: CHURN CREEK'S HONOR MERRYMAKER. A son of Langwater His Honor that is out of Langwater Honoria, 17270—937—AA, by Langwater Valencian, A. R. "Honor Merrymaker" is out of **Langwater Opaline** (below).

"Lita's" Paternal Granddam

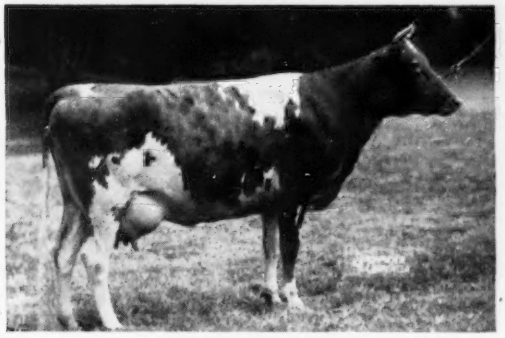

LANGWATER OPALINE
10491—552—FF, 17427—763—AA

"LITA'S" DAM: **LITA OF PRI-ACQUA**, 12709—567—6yrs—2x. A daughter of Ben Glow of Pri-Acqua, out of Lorena of Pri-Acqua, 11064—511—Sr2—305—2x.

Be sure to check this cow in your sale catalog.

PRI-ACQUA FARM

KENT S. PRICE **CHESTERTOWN, MD.**

Housatonic Farms, Inc.

Incorporated in 1925

SOUTHBURY, CONNECTICUT

WE ARE PLEASED TO OFFER UNRESTRICTED CHOICE FROM OUR HERD OF 140 HEAD.

Calves, Yearlings, Bred Heifers, A. R. Cows.
Fresh and Fall Freshening Quality Stock.
Always at farmer's prices and always "Best By Test."

OUR HERD SIRES:

FLYING HORSE ROSE'S PHIL	Dam's Record 16650—906
GREEN MEADS LEVITY VINDICATOR	Dam's Record 16686—769
HOUSATONIC FARMS' FINANCIER	Dam's Record 11946—659—2x

Federal T. B. Accredited — Vaccinated — Conn. Bang's Free Cert. 1584

P. E. MacMaster, Manager — Karl Hutter, Herdsman

Gayhead Guernsey Farm

Of the 66 females in the herd:

3 are daughters of Imperial (double grandsire of Lodestar)
7 are daughters of In-corporate (sire of Lodestar)
6 are daughters of Loyalist (maternal brother of Lodestar)
1 is daughter of Loyal (maternal brother of Lodestar)
22 are daughters of Lodestar (Gayhead's C. Lodestar)

Molly L. White, Coxsackie, N. Y.

4th ANNUAL

FARM AND SIRE DIRECTORY

NOVEMBER 15, 1953

Guernsey Breeders' Journal

Closing Date For Copy
October 15, 1953

Make Your Reservation and Send In Your Free Sire Listings

Letters are your representatives

If they do not represent the quality of your farm and herd, they may harm your business. Use neat, crisp stationery as produced by the

Transcript Printing Company
Printers of The Journal
Peterborough, New Hampshire

FIRST BALTIMORE-HARFORD GUERNSEY SALE

Maryland State Fairgrounds - Timonium, Maryland - Monday, August 17, 1953 - 7:00 P. M.

55 Head — 25 Cows - 28 Bred Heifers - 2 Open Heifers — 55 Head

All from T. B. and Bang's Accredited Herds — 46 Head Vaccinated.

AVALONG FARM, ALVA R. LONG, YORK, PENNSYLVANIA.—**Avalong Farms Jubilee Danice**—A "Jubilee" from the best of Green Acres breeding. Due in September to Wey Acres Levity Benjamin.

BAYVILLE FARMS, INC., NORFOLK, VIRGINIA.—**Bayville Actress Sue**—A straight quality heifer due October 10.

BEGEACRES FARM, GORDON C. BEGENT, JR., ITHACA, NEW YORK.—**Begeacres Eudora**—A good uddered heavy milking cow.

BROOKE'S CROSS FARM, BALDWIN, MARYLAND.—**Brooke's Cross Dorella** and **Brooke's Cross Medea**—Two outstanding bred heifers due in the fall.

BURKEVILLE GUERNSEY FARM, W. L. BOSWELL, BURKEVILLE, VIRGINIA.—**Hamhurst Noble Royal's Rena, Inverness Pan's Cottie** and **Vaughandale's Valorie**—a beautiful bred heifer and two cows. One, Hamhurst Noble Royal's Rena, is one of the real ones.

CALDER FARM, TURNER & DUVALL, PARKTON, MARYLAND.—**Calder Farm Jed's Hopeful**—A top fresh daughter of McDonald Farms Jed, from a good family.

CEDAR SPRINGS FARM, LLOYD N. & GENEVA D. RICHARDSON, BEL AIR, MARYLAND.—**Cedar Springs Challenger Glory**—A top bred heifer due sale day to Curtiss Candy Fabron.

CLEAR VIEW FARM, RONALD B. JONES, WHITE HALL, MARYLAND.—**Brightwood Rosetta**—A strong straight heifer due September 10.

COOL BRANCH FARM, WILLIAM WEBSTER & STEVE W. CLOSE, ABERDEEN, MARYLAND.—**Valley Farm S. Olivia**—Three-year-old with faultless udder, great pedigree.

CROWN STONE FARM, SETH K. SCHNEBLY, CLEAR SPRING, MARYLAND.—**Crown Stone Romeo's Duchess**—A classy heifer due September 2 to a show son of "S. Leader."

DOUGHOREGAN MANOR FARM, ELLICOTT CITY, MARYLAND.—**Manor Nola, Manor Heroine** and **Manor Hermosa**—Three well-grown straight bred heifers, due in September to a son of McDonald Farms Fore Miriam, Excellent '52, $10,000—at Wyno.

ELKHARDT GUERNSEY FARM, GEORGE A. McKESSON, RICHMOND, VIRGINIA.—**Elkhardt's Tulip**—A top cow due August 1. One of their best.

ELLERSLIE FARM, JOHN M. DUNLOP, PETERSBURG, VIRGINIA.—**Ellerslie Coldspring Primrose**—A very promising bred heifer due September 8.

DONALD W. ENSOR, SPARKS, MARYLAND.—**Namreg Conrad's Barbara Ann** and **Green L. Frances Genevieve 2d**—Two beautiful uddered young cows. Both fresh in July.

FORSGATE FARMS, INC., JAMESBURG, NEW JERSEY.—**Forsgate Master's Daisy** and **Forsgate Master's Sarda**—Two very typy daughters of R. F.'s King Melody Master. One due September 3, the other October 18.

GOLDEN LEAF FARM, J. HOPKINS KOLB, HARWOOD, MARYLAND.—**Argonot's Primula**—A big straight daughter of Blakeford Argonot due September 14.

GREEN BOTTOM FARM, R. A. McCAULEY & SONS, HAGERSTOWN, MARYLAND.—**Green Bottom Mitzie**—A fresh two-year-old, very dairy.

HAMHURST FARM, T. R. HAMILTON, BURKEVILLE, VIRGINIA.—**Danny Boy's First Lady Ray**—A top "Danny Boy." Due in October.

HILL GIRT FARM, H. G. HASKELL, JR., CHADDS FORD, PENNSYLVANIA.—**Hill Girt Emory's Merinda** and **Hill Girt Emory's Mignon**—Two "Emory" daughters. Both well-bred on the bottom and due in September.

KNIGHTONGALE FARM, LEROY H. HERSEY, EDGEWATER, MARYLAND.—**Knightongale Max Marian**—One of Roy's best. Due September 10.

LANGVALLEY FARM, CHARLES G. LANG, GLEN ARM, MARYLAND.—**Langvalley Nazarene**—A beautiful heifer from the Nonita line. Due in September.

LOCUST GROVE FARM, ABBOTTS DAIRY, INC., WESTVILLE, NEW JERSEY.—**Locust Grove Merit's Blossom** and **Locust Grove Merit's Dolly**—Two outstanding Fairlawn Actor's Merit daughters. Both from top female lines. The committee's pick.

McDONALD FARMS, J. M. McDONALD, CORTLAND, NEW YORK.—**McDonald Farms Japonica** and **McDonald Farms Orion's Russet**—"Japonica" a lovely "Hightime" cow from the Broadland Baroness family. "Russet" a lovely bred heifer out of Boulder Bridge L. Agnes due in November to "Jolly Paragon."

JOHN B. MERRYMAN, SPARKS, MARYLAND.—**Hunterdale Golden Duchess** and **Gerar Amylou**—Two fresh two-year-olds, both high class. One a linebred Maxim, the other with 46 crosses to Langwater Steadfast.

MIDVIEW FARM, A. MISTR & SONS, RIHCMOND, VIRGINIA.—**Midview Reveller's Dassel**—A two-year-old prospect. Wonderful pedigree. Due August 21.

MT. ARARAT FARMS, FRANK D. BROWN, JR., PORT DEPOSIT, MARYLAND.—**Mt. Ararat Queen Japonica**—A lovely uddered cow.

MT. EPHRAIM FARMS, PAUL M. JONES, SR. & PAUL M. JONES, JR., SNOW HILL, MARYLAND.—**Cosquay's Little Lady**—A top two-year-old. Best of Cosquay breeding.

MULBERRY HILL FARM, LOUIS M. PLANSOEN, EASTON, MARYLAND.—**Mulberry Hill Mar Florine**—Bred heifer due in fall.

NUTSHELL FARM, E. C. C. WOODS, HANOVER, VIRGINIA.—**Nutshell King's Beautiful**—A wonderful fresh two-year-old.

OAKLAND MANOR FARM, JULIET G. SMITH, UNION BRIDGE, MARYLAND.—**Oakland Manor Vicky**—A well-grown two-year-old by Hominy Hill Diplomat. Due sale day to "Inheritor."

OSBORNE HILL FARM, J. W. McCOY, WEST CHESTER, PENNSYLVANIA.—**Osborne Hill Path Missie, Osborne Hill Per Dassel** and **Osborne Hill Baron's Carol.** Two powerful heifers due two weeks after the sale and a cow fresh in July.

PRI-ACQUA FARM, KENT S. PRICE, CHESTERTOWN, MARYLAND.—**Pri-Acqua's Merry Lita**—A lovely three-year-old.

QUARRY VALLEY FARM, WILLIAM C. CLARK, LAHASKA, PENNSYLVANIA.—**Quarry Valley's Son's Peg**—A good producing daughter of Bethany Royal Son due July 9.

QUINTON STOCK FARM, ROY C. PATRICK, SALEM, NEW JERSEY.—**Quinton Maxim's Barbara** and **Quinton Maxim's Maryanna**—Two daughters of that "great Max" bull, one fresh, the other a show Junior Yearling.

SUSQUEHANNA DAIRY, GEORGE M. KNIGHT, Jr., DARLINGTON, MARYLAND.—**Cesor Marcus Wilda** and **Cesor Inheritance Norma**—2 good ones of Cesor breeding due in early fall to Ben Tulloch Ideal Jim.

THE HOMESTEAD, JOHN D. WORTHINGTON, BEL AIR, MARYLAND.—**Goldwood D. May**—A flashy granddaughter of Dotty of West Side Farm. Due the week after the sale.

VAUGHANDALE FARM, JAMES H. VAUGHAN, BURKEVILLE, VIRGINIA.—**Vaughandale's Victoria**—A typy heifer, best of Maxim breeding. Due in fall.

WILGORLAN FARM, JOSEPH E. ADAMS, TITUSVILLE, NEW JERSEY.—**Valleyrun Designer's Marletta**—A Very Good cow from a prepotent family, due August 10.

WOODSIDE HALL FARM, FRED C. DOWNEY, WILLIAMSPORT, MARYLAND.—**Woodside Hall Romeo's Patricia**—A big strong heifer due September.

Forty-seven head in this sale freshen as follows: 10 in July, 11 in August, 19 in September and 7 in October.
Sales Headquarters—THE SHERATON-BELVEDERE HOTEL, Baltimore, Md.

For Catalogs Write: **THE LOUIS McL. MERRYMAN & SONS, INC. — SPARKS, MARYLAND**

Consigned To BALTIMORE-HARFORD SALE, August 17, 1953

A Daughter and Granddaughter of

McDonald Farms Illustrious

24 A. R. daughters

Illustrious' Dam:

← **McDONALD FARMS CHARMING**
12168—684—G, 14015—743—AA

His Sire:
McDONALD FARMS PREDICTION, A. R.
By Foremost Prediction, A. R., out of Valleywood Harriet, 14223—781—CC.

Two Top Young Fresh Cows

VACCINATED
CLASSIFIED

DEHORNED
TESTED

WINDING LANE FARM

HENRY H. CARTER

Rt. 4 — ROCKVILLE, MD.

AVALONG FARMS, YORK, PA., Consign To The Baltimore-Harford County Sale, Mon. Eve., August 17

The Outstanding Bred Heifer **Avalong Farms Jubilee Danice**

Dropped November 25, 1950. Bred November 26, 1952, to WEY ACRES LEVITY BENJAMIN (Coronation Levity Prince—Riegeldale Ben's Melba, $28,600, 12512—638—Jr2, 14349—745—Jr3, 16627—848—Sr4).

Sire of "Jubilee Danice"

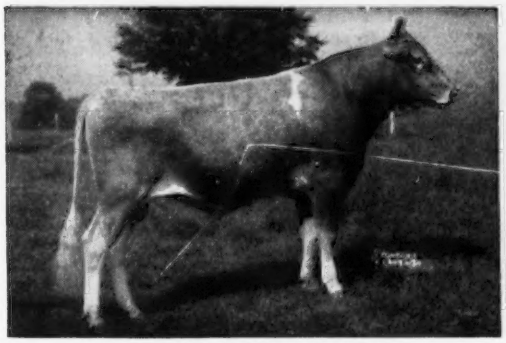

McDONALD FARMS JUBILEE
A son of McDonald Farms Prediction and Coronation Monita (see opposite).

Paternal Granddam of "Jubilee Danice"

CORONATION MONITA
11834—551—BB, 13959—640—A

Dam of "Jubilee Danice"
HI HOLLY DAISY

Green Acres' Nonpareil Ulysses	Broadland Cyclops Polly of Green Acres 15852—840—A
Green Acres' Black-eyed Susan 17815—812—Sr4	Broadland Masterpiece Broadland Della 8956—426—GG

For Catalogs Write: **The Louis McL. Merryman & Sons, Inc., Sparks, Maryland**

100 Head Backed By Popular Bloodlines

ALVA R. LONG & SONS, Owners
RICHARD LONG, Manager

AVALONG FARMS, York, R. D. 7, Pa.

CONSIGNED —

FIRST BALTIMORE-HARFORD SALE
Monday Evening — August 17,
Fairgrounds, Timonium, Md.

A "Romeo" daughter bred to "Newsboy"—

WOODSIDE HALL ROMEO'S PATRICIA

Born September 14, 1950

Sire: **COLDSPRING'S B. R. ROMEO**
A double Vallevue Butterfat Beauty.

Her Sire's Double Granddam

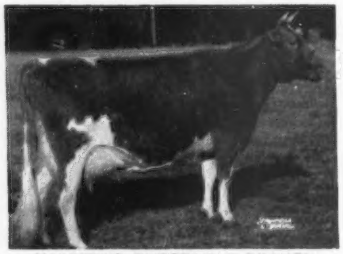

VALLEVUE BUTTERFAT BEAUTY
11994—619—GG, 16578—831—A, 18914—937—AA. Excellent '47 '48 with 4 Excellent daughters.

Dam: **WOODSIDE HALL KEN'S NELLIE**
7865—407—Jr3—HIR—305C—2x. On retest, 7059—362—Jr4—HIR—305—2x in 222 days.

"PATRICIA" is due September 10 to McDonald Farms S. Newsboy, a son of McDonald Farms Steadfast out of McDonald Farms Fenella, 13974—600—6yrsC, Excellent '47.

WOODSIDE HALL FARMS
FRED C. DOWNEY, Owner
WILLIAMSPORT, MARYLAND
Federal Accredited — Negative to Bang's 30

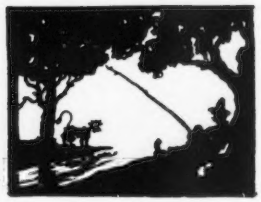

LAZY RIVER
MILKING COWS

One of our herd sires . . .

ANTIETAM KNIGHT

His first daughter, Beatrice-Ann, finished with 10140—518—Sr2—HIR—305C—2x. Others on test and more due to freshen soon.

"KNIGHT" is sired by Antietam Vagabond, A. R., a son of Langwater Vagabond, A. R. out of Vallevue Country Colleen, 14433—689—Jr2C (3 A. R. sons).

"KNIGHT'S" sire is a full brother to the sire of Fritzlyn King's Jeanette, 22436—1050—5yrsC, Class Leader 5th place for milk production (twice Excellent).

"Knight's" Dam

ANTIETAM TRUSTFUL, 14430—752—Jr2C

Last year we completed 2 new Class Leaders in HIR. Many of our cows have made over 600 lbs. fat in HIR on 2x.

Bull calves out of high record cows for sale.

Bang's and T. B. Accredited

COLORA FARM
COLORA, MARYLAND
LLOYD BALDERSTON, III., Owner

Consigned To

Baltimore-Harford Sale
Timonium, Maryland—August 17
Two Bred Heifers—Due This Fall

By
COLDSPRING'S NOBLE'S HERMES
HIS DAM

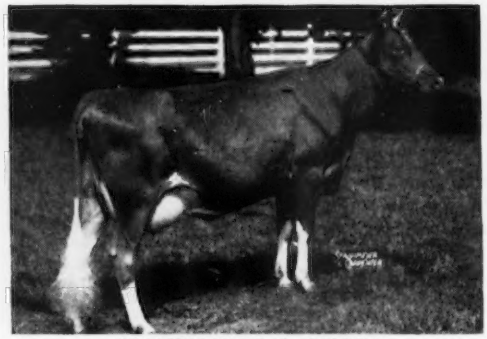

COLDSPRING'S B. R. GOLDEN
13325—700—Jr2—365C—3x

One Heifer Out Of A Top Daughter Of
GREEN MEADS DESIGNER
Full Brother To Green Meads Noble

DOUGHOREGAN MANOR
Ellicott City, Md.
P. A. CARROLL, Owner
WM. R. POWEL, Manager — JOHN FORREST, Herdsman

Mount Ephraim Farms

REGISTERED GUERNSEY CATTLE

Snow Hill, Md.

CONSIGN . . . FIRST BALTIMORE-HARFORD SALE

Monday Evening — August 17, Fairgrounds, Timonium, Maryland

"LITTLE LADY" . . . carries a strong concentration of "BEAUTY"—"COUNTRY FLOWER" and "FAITHFUL."

Cosquay's Little Lady

Born October 8, 1950

Sire: **Cosquay's X King**
4 daughters on test

Dam: **Cosquay's Country Sweetheart**
On test, 6759—349—Jr4 (305—2x) in 175 days.

Her Sire's Dam

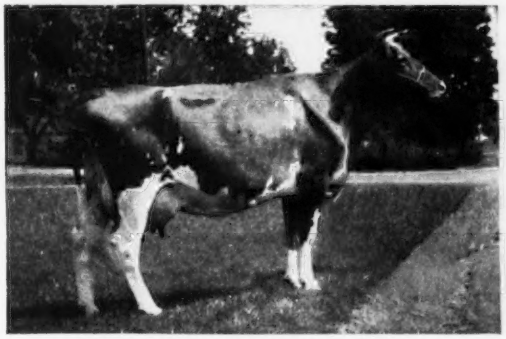

MAPLE LANE AFRICANDER'S LASS
9803—633—G
12869—804—AA
Sold for $1,625 in 1946.
2 A. R. sons, 5 A. R. daughters

Her Sire's Half-Sister

McDONALD FARMS VALOR JACKIE
11236—698—Jr3—365C
13297—819—5yrs—365
Very Good '47 '50
Sold for $1,025 in 1946.

Two Paternal Sisters To Her Grandsire

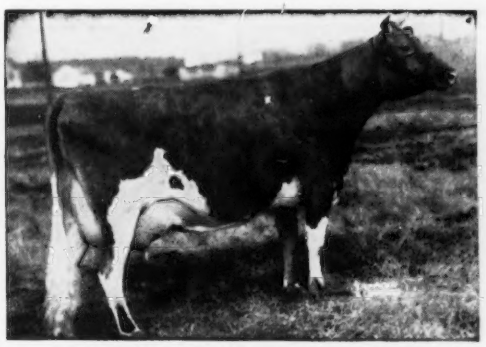

COLDSPRING'S ROMULUS' BEAUTY
10783—609—GG
14374—746—C
Excellent '47 '49
Sold for $16,500.

COLDSPRING'S ROMULUS' BUNNY
12525—646—GG
12912—705—Sr4—365C
15477—832—7yrs—365
Excellent '47 '48 '49 '51

"Little Lady" will be an asset to any top herd.

MT. EPHRAIM FARMS

"Right on the Chincoteague Bay"

PAUL M. JONES, SR., and
PAUL M. JONES, JR., Owners

SNOW HILL, MARYLAND
JOHN COWAN, Manager

T. B. ACCREDITED NO. 537018
BANG'S FREE NO. 5089

Our consignment to

THE BALTIMORE-HARFORD SALE, Timonium, Md., August 17, 1953

McDONALD FARMS JAPONICA—Born September 3, 1944

11515—584—Jr2C, 9991—509—7yrs—305C—2x (pending). Very Good 1947 and 1952 with Excellent Mammary System, 1952. One daughter with 613—Jr2. Fresh July 9, 1953, will be sold open. A beautiful uddered daughter of McDonald Farms Hightime out of a Very Good daughter of Foremost Prediction. A member of the Broadland Baroness family that produced McDonald Farms Jeweler and many other outstanding animals.

McDONALD FARMS ORION'S RUSSET—Born August 15, 1951

Bred February 4, 1953 to McDonald Farms Jolly Paragon (McDonald Farms High Neptune—McDonald Farms Della, 681—AA, Excellent 1947, 1948, 1950). A daughter of McDonald Farms Steadfast Orion (McDonald Farms Steadfast, $21,000—McDonald Farms Honeybloom, 658—6yrsC, Excellent 1947, 1948, 1952) out of Boulder Bridge L. Agnes, 9092—492—Jr2—2x; on retest, 6198—290—Sr3—305—2x in 179 days. A granddaughter of Douglaston Lady Lucy out of a cow that classified Excellent 1947.

Consigned to

LOUIS MERRYMAN'S 86th SALE, Timonium, Md., August 18, 1953

NORTH'S CHIC-MARY K—Born August 30, 1949

7773—424—Jr2—305C—2x; on retest, 6569—351—Jr3—305—2x in 199 days. A real dairy cow bred April 4, 1953 to McDonald Farms Premier (McDonald Farms Prediction—McDonald Farms S. Marguerite, 792—Sr4C, Excellent 1950, 1952; sold for $11,750). A daughter retained in the herd.

NORTH'S HOLLY TIME—Born November 2, 1949

7766—422—Jr2—305C—2x; on retest, 4206—211—Jr3—2x in 104 days. A close-bred Langwater Traveler and a profitable producing cow. A very nice daughter retained in the herd. Will be bred before sale.

McDONALD FARMS KING'S MERMAID—Born September 4, 1947

A 6-year-old daughter of Myhaven King out of a Broadland Border King daughter. Will be fresh and sold open.

McDONALD FARMS ORION'S ROUGE—Born July 22, 1951

A McDonald Farms Steadfast Orion daughter out of McDonald Farms Pre Otonna, 9380—474—Jr2—795 T. M. Bred February 14, 1953 to McDonald Farms S. Leader.

This Cow's Son Consigned

DEFIANCE'S ANNIE LAURIE

12168—606—Sr2C, 13757—715—7yrs
Very Good 1947, 1948

Her service-age son by McDonald's Foremost Prediction (Foremost Prediction—Douglaston Lady Augusta, 607—E, Excellent 1947, 1948) is consigned.

His Full Sister

McDONALD FARMS FORE RANA

Daughter of "Annie Laurie." 1st prize Junior Yearling, National Guernsey Show, 1952.

She is a full sister to McDonald Farms Fore Sonny, yearling bull, consigned to this sale.

BREED BY CHOICE NOT BY CHANCE

McDONALD FARMS — Cortland, New York

J. M. McDonald, Owner
H. H. Thomas, Herdsman
K. C. Sly, Manager

The SONWICKS Are GOOD And Here Is ONE For You

CONSIGNED—**First BALTIMORE-HARFORD SALE—August 17, 1953—Timonium, Maryland.**

Valley Farm S. Olivia — Born September 17, 1949

8333—438—Sr2—HIR—365—2x (pending). Member 2nd prize Get of Sire, Maryland State Fair, 1952. 4th prize 2-year-old, Maryland State Fair, 1952. Member 1st prize Get of Sire, Harford County Fair, 1952.

Sire:

Antietam Sonwick
2nd Sr. Get of Sire, Maryland State Fair, 1952.
5 A. R. daughters.
Valley Farm S. Olivia
8333—438—Sr2—HIR—365—2x (pending)
Valley Farm S. Betty Rose
8509—414—Jr2—HIR—305—2x

Antietam Souvenir
1 P. R. son, 13 A. R. daughters
Antietam Jade (D '50)
12552—578—Jr2—365C
Broadwater Tilia
9707—428—Sr2—HIR—365—2x
Broadwater Sonya
9362—422—Sr2—HIR—365C—2x

Antietam Sonye (VG '47 '49)
12802—565—GG
15277—676—Jr4—365C
1 A. R. son, 1 A. R. daughter

Antietam Vagabond
6 P. R. sons, 29 A. R. daughters
6 over 600, 24 over 500 lbs. fat.

Antietam Skylla (E '47)
16231—841—C
1 A. R. son, 4 A. R. daughters

Langwater Vagabond
56 P. R. sons, 53 A. R. daughters
2 over 800, 11 over 700, 27 over 600, 46 over 500 lbs. fat.
Sold for $16,500.

Hardwick's Sonsie (VG '47 '49)
12475—721—FF
2 A. R. sons, 7 A. R. daughters

Dam:

Woodbine's Daughter
11997—645—EE
3 A. R. sons, 4 A. R. daughters

Edgemere Leader
27 P. R. sons, 57 A. R. daughters
1 over 800, 5 over 700, 20 over 600, 45 over 500 lbs. fat.
Leader's Breidablik Jenny
15921—811—BB
Leader's Yarico of Bdbk.
16489—780—A
Leader's Eiletta
15247—716—A

Langwater Woodbine
10493—549—D
11074—587—B
3 A. R. sons, 5 A. R. daughters

Cramond Vulcan
8 P. R. sons, 12 A. R. daughters
1 over 600, 6 over 500 lbs. fat.

Ultra's Olivia of Edgemere
13881—683—B
1 A. R. son, 1 A. R. daughter

Imp. Itchen May King
32 P. R. sons, 23 A. R. daughters
4 over 600, 7 over 500 lbs. fat.

Imp. Itchen Wood Sorrel
11086—556—B
2 A. R. sons, 1 A. R. daughter

"OLIVIA" is a show heifer with a perfect udder. She is due August 19 to Cool Branch Woolsey (Gayhead's C. Lodestone—Greenacres Bell Aire, 19324—860—6yrs—365).

See her at the Baltimore-Harford-Cecil County Field Day, August 14 at Timonium.

COOL BRANCH FARM

WM. WEBSTER & STEVE W. CLOSE
Mailing Address: **Aberdeen, R. D. 2, Md.**

CHURCHVILLE, MD.
Farm located 2 miles N. E. Churchville on Glenville Rd.

SELLING

CEDAR SPRINGS CHALLENGER GLORY

Born February 17, 1951

THE BALTIMORE-HARFORD SALE
AUGUST 17, TIMONIUM, MD.

An Outstanding Two-Year-Old That Will Help Your Fall Production—Due August 27

to Curtiss Candy Fabron (see below), a son of Curtiss Candy Levity Heir, A. R., Sr. & Gr. Ch., N. G. S., 1946, 1947, out of McDonald Farms Hester, E '51, 10597—596—GG, 12093—600—6yrs—305C—3x, sold for $13,000. Her daughter, McDonald Farms King's Leta, VG '52, Jr. Ch., N. G. S., 1947, sold for $18,000 to Franchester Farms.

Sire: **COLDSPRING'S B. R. CHALLENGER**, a son of Coldspring's Hardwick's Colsia (illustrated).

Dam: **CEDAR SPRING'S COUNTRY DAWN**
8334—368—Jr2—305—2x

Sire's Dam

COLDSPRING'S HARDWICK'S COLSIA
15957—772—Jr4—365
12026—608—Jr2—365C

Service Sire

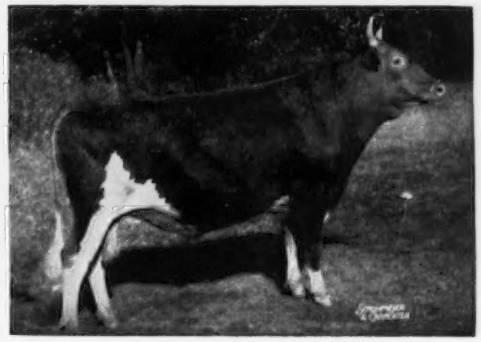

CURTISS CANDY FABRON
Sr. & Gr. Champion, N. G. S., 1952
Winner of Langwater Trophy, 1952.

Our Herd Is on HIR — Choice Bull Calves Available out of High Record HIR Cows

CEDAR SPRINGS FARM — Bel Air, Maryland

LLOYD N. AND GENEVA D. RICHARDSON, Owners

T. B. AND BANG'S ACCREDITED
TIM AND BILL MAGNESS, Operators

First Baltimore-Harford Sale — August 17, 1953

SELLING

The First "Dictator" Daughter Offered At Auction

GOLDWOOD D. MAY

"May's" Sire

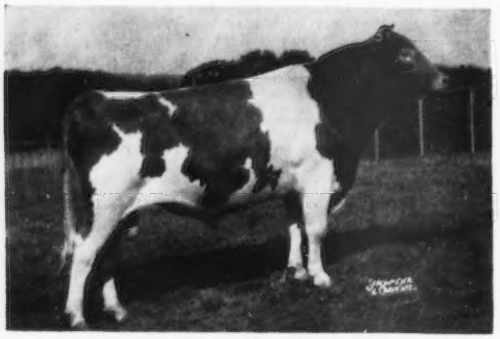

COLDSPRING'S BEAUTY'S DICTATOR
1st Bull Calf, Senior Yearling, Baltimore-Harford-Cecil Field Day, 1948, 1949. 1st 2 Yrs. Under 3, Md. State Fair, 1950. Sire of 2nd Jr. Get of Sire, Md., 1951.

"Dictator's" Dam

DOTTY OF WEST SIDE FARM
Excellent '47 '48 '49
19282—929—Sr4
On retest, 10143—494—11yrs in 128 days.

"MAY" is a most attractive heifer due 10 days after the sale. "DICTATOR'S" first 8 daughters are completing most creditable Jr2—305—2x records. "May's" female family has been on the farm 25 years. Here is a heifer to please any one.

JOHN D. WORTHINGTON & SONS

"The Homestead"

VACCINATED — **BEL AIR, MARYLAND** — ACCREDITED

An Outstanding "Prince Marty" Consigned . . .

FIRST BALTIMORE—HARFORD SALE, Monday Evening, August 17,
Maryland State Fairgrounds—Timonium, Maryland

MULBERRY HILL MAR. FLORINE

Born January 16, 1951

Pasture-bred—due about sale time. Her full sister is being retained here.

Her Sire

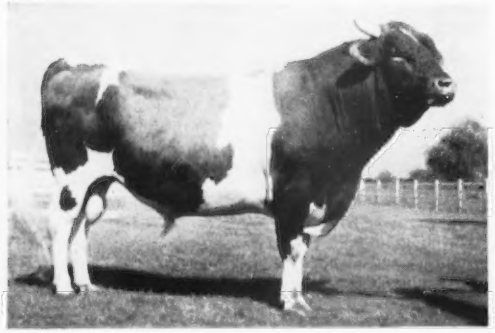

BOURNEDALE PRINCE MARTY
His first daughters are due to freshen this fall and are looking most promising. Mulberry Hill Mar. Heroine, his first daughter on test, has 9460—511—Jr2 in 290 days. "MARTY" is by Bournedale Charming Prince, A. R., out of Bournedale Mistress Margot, 5 records include 11784—574—7yrs—HIR, 11361—566—9yrs—HIR—730, lifetime record: 64,601 milk, 2,766 fat, 3,118 T. M.

Her Sire's Half-Sister

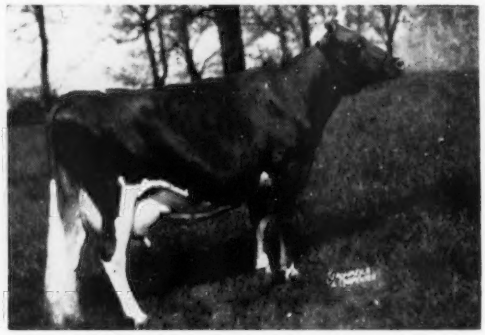

BOURNEDALE PRINCESS LADYBIRD
10131—646—Jr2—365
14168—814—Sr4 in 345 days on test
Top female in the Bournedale Dispersal at $3,000.

"Florine" is out of Blakeford Florine, 3 records including 10388—505—Sr4—HIR—730, a daughter of **Blakeford Lord Jim, A. R.,** sire of 2 Excellent daughters.

LOUIS M. PLANSOEN, Owner
JOHN GREEN, Herd Manager

MULBERRY HILL FARMS • Easton, Maryland

We are located directly off Route 50 — Matapeake to Cambridge, Md.

Two MERITS Go To The . . .

BALTIMORE-HARFORD SALE, Monday, August 17, State Fairgrounds — Timonium, Maryland

CONSIGNED . . . **An Outstanding Pair of Heifers**

Sire of Both

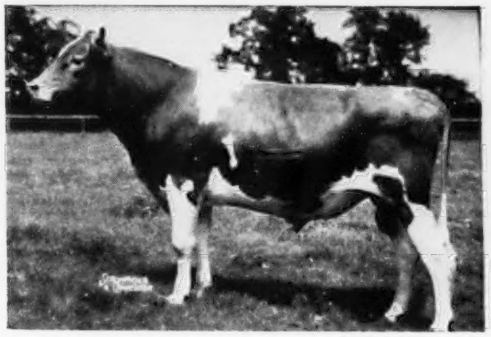

FAIRLAWN ACTOR'S MERIT
3 daughters on test.
Full brother to:
Fairlawn Actor's Ithela
12758—610—Sr4, Excellent '48 '49
Fairlawn Actor's Ermine
15882—801—Sr3—365C

Granddam of Both

FAIRLAWN K. GLORY
13414—622—Jr2—365C, 17244—815—Jr4—365C
VG '47—Excellent '48 '49 '50 '51
Sold for $9,500 in the Fairlawn Dispersal. A daughter of Fairlawn H. Eastern King ($16,000).

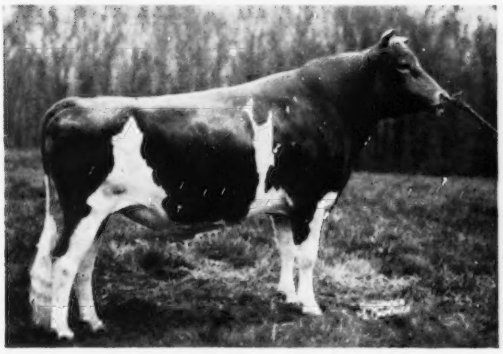

Service Sire of "BLOSSOM"

← **STERLINGOLD MELINDA'S MAJESTY**
Sold 1950 for $46,000.
2nd highest bull sold at public auction.
1 P. R. son.

Sire of:
Ben Tulloch Valorette, 1951, $2,050.
Sterlingold Lady Dinah, 1950, $10,100, 1951, $1,200, 1952, $1,775.
Sterlingold Lady Gwen, 1951, $1,750.
Sterlingold Lady Cora, 1950, $21,000.
Ben Tulloch Valorine, 1951, $2,450.
Mel-Majesty Lord of the Meads, 1951, $3,600.

IN THE SALE

1 . . . **LOCUST GROVE MERIT'S BLOSSOM**
Born October 20, 1951
Bred March 15, 1953 to "MAJESTY"
Dam: **Blossom's Bright Paula**
15520—629—Sr4—365C
17738—768—6yrs—365C
Excellent '47—VG '48
A daughter of **Blossom's Bright Lad.**

2 . . . **LOCUST GROVE MERIT'S DOLLY**
Born July 14, 1952
To be sold open.
Dam: **Bright Lad's Yeoman's Dolly**
11283—425—G, 13981—551—DD
12417—493—5yrs—305C—913 T. M.
A daughter of **Bright Lad's Yeoman.**

Both are by "Merit"—see above, he by Fairlawn Peerless Actor, A. R.,
4 Excellent daughters, out of "K. Glory," above.

ABBOTTS DAIRIES, INC.
JOSEPH P. BROADHURST
Manager

LOCUST GROVE DAIRIES

W E S T V I L L E -:- N E W J E R S E Y

TWO TOPS TO THE BALTIMORE-HARFORD SALE, AUGUST 17, TIMONIUM, MARYLAND

WITH THE DEPTH OF BREEDING TO MAKE FOUNDATION ANIMALS

CESOR INHERITANCE NORMA
Dropped February 2, 1950

Sire: **BOURNEDALE INHERITANCE**
Dam: **CESOR ELLTON'S NORA**, 7887—375—Sr4—305—825 T. M. Sire: Cesor Elton Maxim. Dam: Cesor Noble's Necia, 12695—630—G, 14758—743—D, 16471—880—A. "Necia" is maternal granddam of Holliknoll Maxim Noble Majesty, sensational young sire at Holliknoll.

"NORMA" is due September 11 to Ben Tulloch Ideal Jim. Sire: McDonald Farms Ideal. Dam: McDonald Farms Ilamae (see below).

McDONALD FARMS ILAMAE (E '47)
11564—547—Jr2C, 14474—681—Sr3, 17032—751—5yrsC. Sold for $5,500, resold for $3,700.
Sire: **McDonald Farms Distinction**
Dam: **McDonald Farms Dolly**, 13466—620—G, 15379—707—AA. Peer Trophy, N. D. S., 1940; Sr. and Gr. Ch., E. S. E., Md., 1940.

CESOR MARCUS WILDA
Dropped November 2, 1950

Sire: **CESOR KING'S MARCUS**
Dam: **CESOR MAJESTY WILMA**, she by Cesor Ellton's Majesty, out of Cesor Mur Max Wanda, 8666—415—Sr4—305C—915 T. M.

"WILDA" carries 3 crosses to Bournedale Martha (see below). She is due October 21 to "Ideal Jim" whose daughters show great promise.

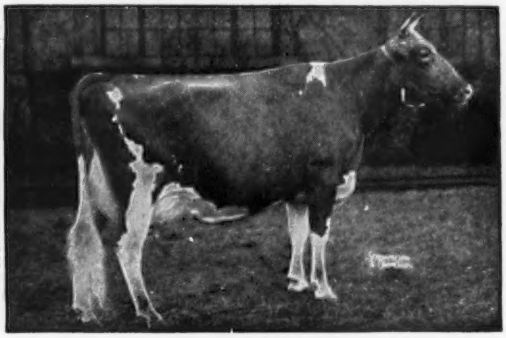

BOURNEDALE MARTHA
10766—578—F
Sr. & Gr. Ch., N. D. S. and Mich., 1937; 1st Aged, D. C. C., 1939; Sr. and Gr. Ch., Toronto, 1938, D. C. C., 1939.
Sire: **Bournedale Master Max**
Dam: **Bournedale Marion**, 9948—467—E.

It was hard to part with these two but the pressure of the Sales Committee and our desire to make this a top sale forced them in.

SUSQUEHANNA DAIRY FARMS, DARLINGTON, MARYLAND

GEORGE M. KNIGHT, JR., Owner — WARREN THOMPSON, Herd Manager

AUGUST 20 WILL BE THE DAY TO BUY FRESH COWS AND HEAVY SPRINGERS TO BUILD YOUR FALL PRODUCTION!

SIXTY-NINTH SPECIAL GUERNSEY SALE — AUGUST 20, 1953

68 HEAD

Starting Promptly At 7:00 P. M. — At the Association's Sales Pavilion, 6 miles east of Lancaster on Route 30.

FEATURING — **1 Bull — 34 Cows — 21 Bred and 12 Open Heifers — 32 Vaccinated**

Everything T. B. and Bang's Certified!

SEVEN HEAD FROM OSBORNE HILL FARM, West Chester, Pa. Two daughters of HOMINY HILL PERFORMER whose unofficial seven unselected daughters indicate 435 lbs. fat average, 20 lbs. increase over dams. Also a BLAKEFORD CORONAL daughter out of PINE MANOR LEVITY, 12256—603—Jr2—365C.

WINDY HILL FARMS, Titusville, Pa., is sending two outstanding bred heifers, daughters of WINDY HILL FARMS' KING JAMES, 3rd prize, 2 Years and Under 3, 1951 Pa. Farm Show. Both bred and due later this fall to a son of McDONALD FARMS GENTIAN (E '50), 9952—540—G.

H. H. McCONNELL, Honey Brook, Pa., sends FIVE HEAD (Vaccinated). Two daughters of LANGWATER ENSIGN, both due late in August, out of high record dams. Two other daughters by LANGVALLEY LEVITY PEER and one by COLDSPRING'S ROMULUS PHILL, all due before sale.

I. A. CASSEL, Harleysville, Pa., is dispersing his herd of 20 HEAD. He has always kept private records with a good eye for top cattle. YOU WILL WELCOME THE OPPORTUNITY TO SELECT FROM HIS HERD.

D. C. SANDS, Middleburg, Va., sends three vaccinated daughters of McDONALD FARMS D. MICKEY, due in August. "Mickey" is a son of McDONALD FARMS DISTINCTION. Good records on all the dams!

ROBERT S. KNEPPER, Mechanicsburg, Pa., sends THREE HEAD, including a yearling bull out of a dam with 462 as Sr2—305—2x. ANTIETAM blood second and third generations.

H. BRADLEY JONES, White Hall, Md., consigns FOUR HEAD (Vaccinated), all due close to sale date. We call your attention to one particularly, a QUAIL ROOST EASTERN KING daughter out of FRIENDSHIP RENOWN ONDA, 9821—447—Jr4—305C—3x.

PLUS MANY OTHER ADDED CONSIGNMENTS!

SALE MANAGED BY: — FOR CATALOGS WRITE:

PENNSYLVANIA GUERNSEY BREEDERS' ASSOCIATION

P. O. Box 491 — WM. H. JUZI, Business Manager — Telephone 4-4062 — **Harrisburg, Pa.**

LOUIS MERRYMAN'S 86th SALE

Maryland State Fairgrounds - Timonium, Maryland - Tuesday August 18, 1953 - 10:30 A. M.

The day following the First Baltimore-Harford Sale.

96 HEAD — 9 Bulls - 56 Cows - 28 Bred Heifers - 3 Open Heifers

All from T. B. and Bang's Accredited Herds. The majority vaccinated.

71 head in this sale freshen as follows—8 in July—25 in August—22 in September—16 in October. If you need fall milk from young, sound cows and well-grown first calf heifers, it is here. Also, well-bred herd sires available.

SON IN SALE

McDONALD FARMS IDEAL MADELLA (VG '50)
11878—620—Sr2C
Sire: McDonald Farms Ideal
Dam: Walnut's Royal's Pearl (VG '47 '48), 12256—625—A
Dam of **LISETER IDEAL LEADER**, dropped January 26, 1952, he a show son of McDonald Farms S. Leader. Also in from Liseter are **LISETER FLAME'S SUNLIGHT**, a 726 lb. (pending) Caumsett Flame daughter and **CAUMSETT EASTERN BARENA**, a 550lb. "High Strung" daughter.

SON IN SALE FROM LANGVALLEY

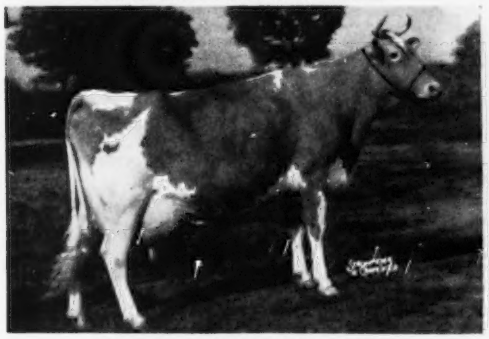

LYNBROOK CHERRY PERFECTION
10732—650—FF
Dam of **LANGVALLEY ROYAL PERFECTION**, dropped August 22, 1952, sired by Langwater May Royal that has a daughter going at a National Record rate at Ideal Guernsey Farms.

SON IN SALE

CHURN CREEK'S ROYAL HILMA
10078—403—Jr2—HIR—598 T. M.
11509—491—Jr3—HIR—598 T. M.
13149—563—Jr4—HIR—647 T. M
Twice Champion at Western Maryland, 2nd 3-year-old, Md., 1950.
Sire: Langwater May Royal
Dam: Bondwick's Hilma, 13887—631—Sr3C
"Hilma" is dam of **HULLSIDE JUDGE HENRY**, dropped August 24, 1951, sired by Langvalley Levity Judge, he out of Lynbrook Cherry Perfection. Also consigned by John Hull, **HULLSIDE FUTURE BUTTERMAID** by Mt. Ararat Royal Future from a top cow family, due July 22.

SON IN SALE

DEFIANCE'S ANNIE LAURIE (VG '47 '48)
12168—606—FF, 13757—715—7yrs
She out of Rivelon Valiant Laurie, 11687—652—G, 16181—890—AA. "Annie Laurie's" son, **McDONALD FARMS FORE SONNY**, dropped March 28, 1952 by McDonald's Foremost Prediction, is in the sale with 3 cows and a bred heifer from McDonald Farms. The cows are 2 daughters of Chicona Pablo from top Western families, both in calf; a Myhaven King daughter from the Langwater Content line; the heifer is by "Steadfast Orion," due in November to "S. Leader."

SON IN SALE

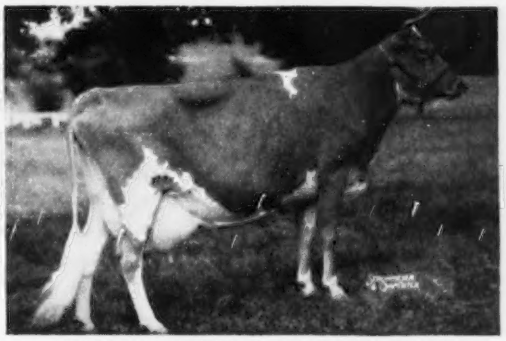

HAMILTON COUNTY ANCHOR'S GEM (VG '48)
15241—687—GG, 16554—813—Jr3C, 16808—825—6yrsC
Dam of **CLEAR SPRINGS MAJESTY'S ANCHOR**, dropped January 23, 1952, he by Riegeldale Emory's Majesty. "Anchor" should sire high production and good udders. He is consigned by W. L. Boswell, Burkeville, Va., who is also sending **GRANDVIEW B. PREDICTOR'S LAD**, by Coldspring's Bunny's Predictor and 3 cows all due shortly after the sale. Leslie has already sent three large Boswell cured hams for the buffet supper August 17.

TWO GRANDDAUGHTERS IN SALE

WESTERN GLOW BUTTERFAT MISS (E '47 '52)
15043—820—8yrs, *17585—*921—12yrs—305C—2x
"Miss" is dam of Western Glow Achievement, herd sire at Frank S. Loyd's Laurel Cliff Farm, who is sending two daughters of his with good records, both due in early October and two cows due to his service in the early fall.

For Catalogs Write: **THE LOUIS McL. MERRYMAN & SONS, INC. — SPARKS, MARYLAND**

★ Coker's Pedigreed Seed Company Complete Dispersal ★

148 HEAD — 8 BULLS — 84 COWS — 48 OPEN HEIFERS — 8 BRED HEIFERS

BUTTERFAT—MAXIM—CORONATION

Hartsville, South Carolina — Monday, August 31, 1953

COKER'S PEDIGREED SEED CO., Owner — Phone 424 HOWARD ROWE, Manager — Phone 298W

On Junction Routes 15 and 151—1 mile south of Hartsville. Trains to Florence, S. C., also Airport in Florence. About 80 miles south of Charlotte, N. C., 70 miles north of Columbia, S. C. Howard Rowe will be glad to meet northern clients going south at any of the above points, and return them to plane or train. Plan to stop and see this herd of real foundation cattle on your trip south.

T. B. Accredited 401718—S. C. Bang's Certified 34. Calfhood vaccination with Strain 19 for all calves between 6 and 8 months was started in March 1952 and is being continued.

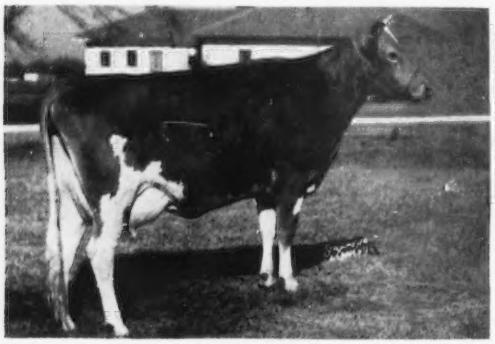

IN SALE—**COKER KING'S JESSIE.** Dropped October 29, 1949. Sire: Gardenville King's Watchful. Dam: Brittony Silver Jessica, 13070—720—Sr3.

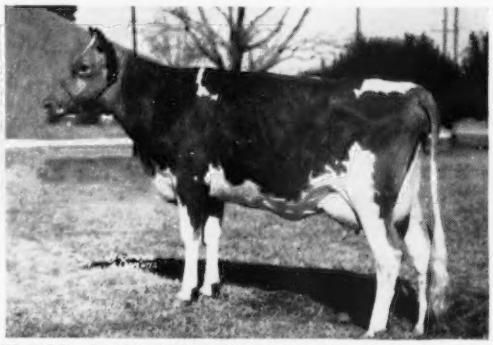

IN SALE—**COKER BUTTERFAT FRANCES.** Dropped October 30, 1950. Sire: Coker King William. Dam: Coker Maxim's Francine, 9537—498—Sr2—305C—2x.

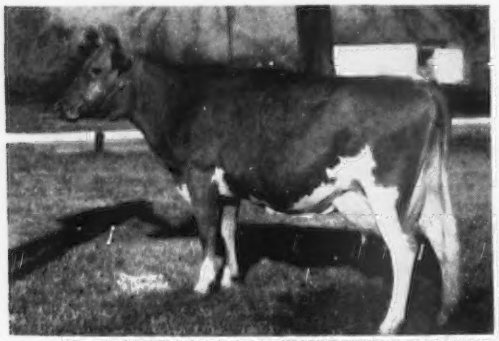

IN SALE—**LENDOLURE ROYAL FLORENCE.** Dropped April 2, 1944. 15269—750—5yrs—305C—3x. Dam of 2 daughters in sale. Sire: Lendolure Valiant Royal. Dam: Lendolure Florence, 11644—596—CC.

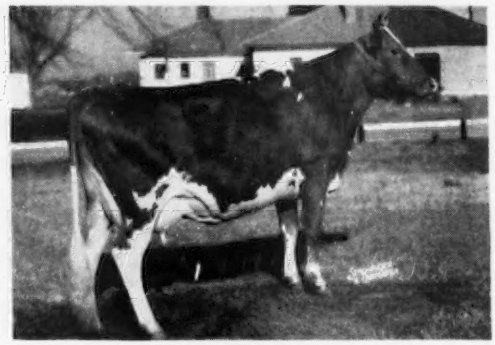

IN SALE—**COKER MAXIM'S FRANCINE.** Dropped November 12 1948. 9537—498—Sr2—305C—2x. Dam of 2 daughters in sale. Sire: Clear Springs' Prince Foremost. Dam: Coker Fancy King's Helen, 12202—554—Jr4—305C—3x. Classified Very Good '49.

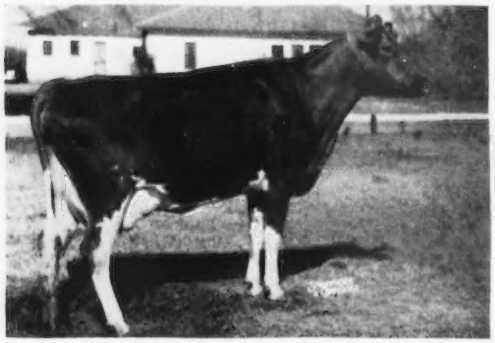

IN SALE—**SOWELL KING'S RADIANT MAID.** Dropped April 6, 1949. Dam of 1 daughter in sale. Sire: Gardenville King's Watchful. Dam: Sowell Pat's Radiant Maid, 8015—431—Jr2—305C—2x, 9202—501—Sr4—305C—2x.

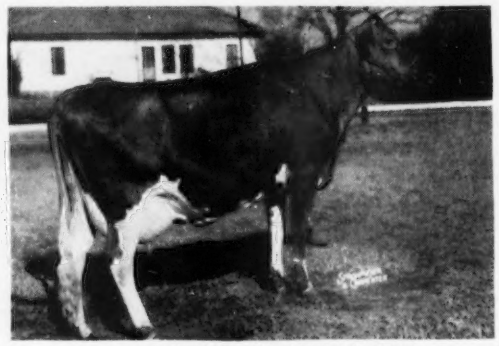

IN SALE—**SOWELL DUPLIKATE RADIANT MAID.** Dropped November 22, 1947. 6613—373—Jr2—305C—2x. Dam of 2 daughters in sale. Sire: Coker Duplikate Pat. Dam: Sowell Radiant Maid, 13947—735—11yrs—305C—2x. Classified Excellent at 13 years.

SALES MANAGERS

THE LOUIS McL. MERRYMAN & SONS, INC. SPARKS, MARYLAND
THE SALLEY SALES SERVICE, P. O. BOX 286 ORANGEBURG, SOUTH CAROLINA

★ Coker's Pedigreed Seed Company Complete Dispersal ★

148 HEAD — 8 BULLS — 84 COWS — 48 OPEN HEIFERS — 8 BRED HEIFERS

BUTTERFAT—MAXIM—CORONATION

Hartsville, South Carolina — Monday, August 31, 1953

COKER'S PEDIGREED SEED CO., Owner—Phone 424 HOWARD ROWE, Manager—Phone 298W

Progeny of RIEGELDALE Mck ANTHONY that has 22 sons and daughters in sale.

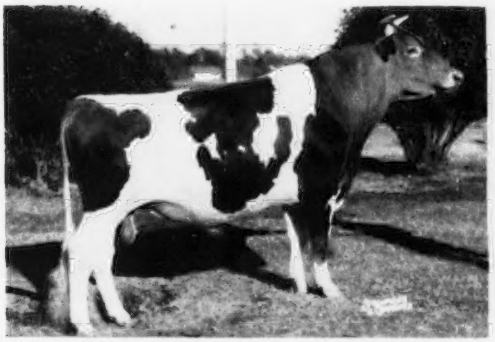

COKER ANTHONY'S PREDICTION. Dropped March 5, 1950. Sire of 1 daughter in sale. Dam: Coker Prediction Harriett, 10516—604—Sr2—305C—3x ($3,700). Classified Very Good '51.

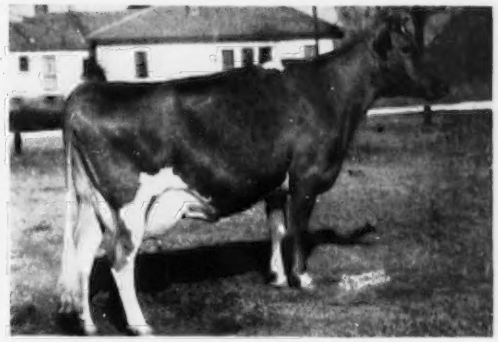

COKER Mck LEVITY. Dropped April 27, 1948. 9758—535—Jr3—305C—2x. Dam of 2 daughters in sale. Dam: Fairlawn L. Elta, 13134—637—7yrs—305C—3x.

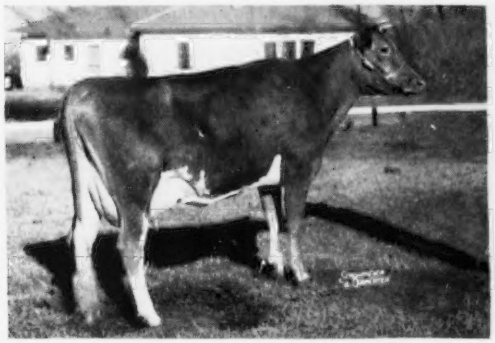

COKER Mck CONNIE. Dropped October 17, 1948. 8806—499—Jr4—305—2x in 279 days. Dam of 1 daughter in sale. Dam: Edisto Farm's Cottie—In Sale. 15823—851—5yrsC, classified Very Good '49 '49, dam of 2 daughters in sale.

COKER Mck LADY. Dropped July 25, 1948. On test. Dam of 1 daughter in sale. Dam: Croasdaile's Lady Clair, 12305—587—8yrs—305—3x.

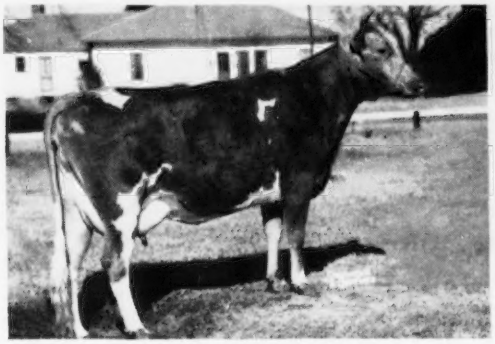

COKER Mck QUEEN. Dropped June 2, 1948. Dam of 1 daughter in sale. Dam: Coker Silver Duchess, 13666—628—10yrsC.

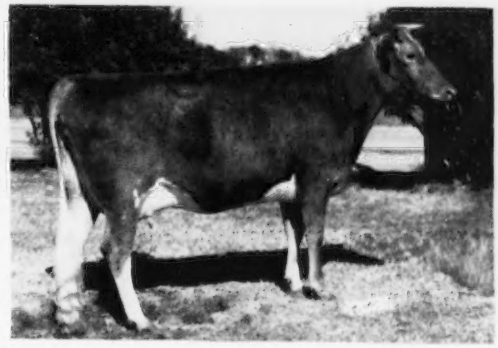

COKER ANTHONY'S CALENDER. Dropped January 2, 1950. Dam: Coker Silver Laddie's Hilda—In Sale, 10896—576—5yrs.

SALES MANAGERS

THE LOUIS McL. MERRYMAN & SONS, INC. SPARKS, MARYLAND
THE SALLEY SALES SERVICE, P. O. BOX 286 ORANGEBURG, SOUTH CAROLINA

Presenting Three Of Our Tops— *ALL CHAMPIONS*

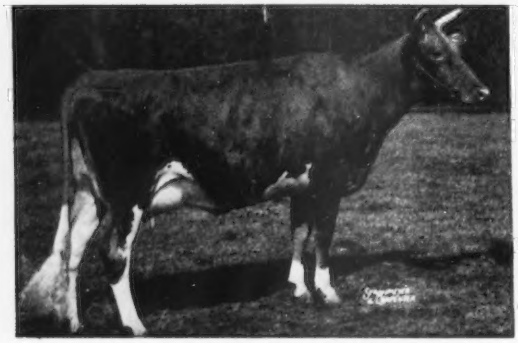

CAUMSETT INDIAN SUNSTONE, E '51 '52—Can. '53
14127—631—Jr3
Sold Pebblebrook, 1952, $9,500
1st 2 Yrs., Ohio, Mich., 1950; 2nd 2 Yrs., I.D.S., 1950; 1st Dry 2 Yrs., R.W.F., 1950; 1st 3 Yrs., Ohio, Mich., 1951; member winning Dairy Herd, Ohio, Mich., 1951; 3rd 3 Yrs., N.G.S., 1951; member 2nd Dairy Herd, N.G.S., 1951; 1st Aged, Sr. & Gr. Ch., C.N.E., 1952; member 1st Dairy Herd, C.N.E., 1952.
Due October 24 to "Royalist"

WEY ACRES LEVITY SHERRY, E '51—Can. '53
15701—709—Jr2—365C, 17684—799—Sr4—365
On Canadian retest with 13062—579—305C—2x in 210 days.
Sold Pebblebrook, 1952, $9,000.
Gr. Ch., Best Uddered Cow, member winning Dairy Herd, Ohio, Mich., 1951; 4th Aged Cow, N.G.S., I.D.E., 1951; 1st Aged Dry Cow, R.W.F., 1951, 1952.
Due November 26 to "Royalist"

McDONALD FARMS LE ROYALIST ($9,000)
1st Jr. Yr., N. Y., 1952. 1st Jr. Yr., Res. Jr. Ch., N.G.S., 1952. Member 1st Jr. Get of Sire, N.G.S., 1952. 1st Jr. Yr., Jr. Ch. & Res. Gr. Ch., R.W.F., 1952.
Sire: McDonald Farms S. Leader
Dam: McDonald Farms Pre Jedetta, E '50 ($8,500)
13006—705—5yrs—365C

"SHERRY" – "SUNSTONE" ARE DUE FOR A BULL
ONE FOR US – ONE FOR YOU!

ACCREDITED **INQUIRIES INVITED** VACCINATED

MAPLEWOOD FARMS Ltd. — R. R. 1, Maple, Ont., Canada

Phone Maple 20-R-4 **20 miles north of Toronto**

DRAW UP A MILK STOOL and LET'S TALK ABOUT...

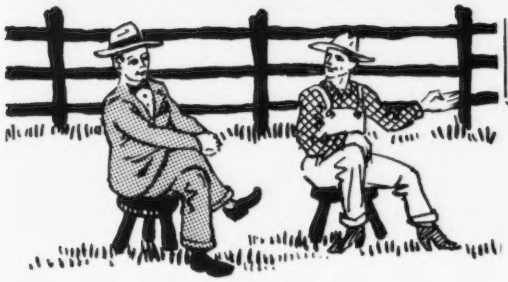

AN UNKNOWN BULL

He came to this farm from the Tennessee State Sale eight years ago.

He had been used mainly on grade cows but his daughters were heavy producers with outstanding udders and they were **DAIRY** cows.

Eight of his daughters were recently classified.

7 VERY GOOD
1 DESIRABLE

8 (Total)

His first two daughters to finish test as two-year-olds:

12505—626—Jr2C
12441—594—Jr2

His name is:

SKY BROOK BRILL LADDIE

Watch Him!!!

HERMITAGE VIEW FARMS, Inc.
HERMITAGE, TENNESSEE

L. C. LANGFORD, owner LESTER JERNIGAN, asst. manager ROBERT BASSE manager

VISIT COOL COLORADO

And attend our sixteenth MILE HIGH Colorado Guernsey Sale

Monday, August 31, Roosevelt Park, Longmont, Colorado

44 HEAD

Featuring 5 Popular Young Herd Sires, 7 Young Cows, 23 Bred Heifers, 9 Open Heifers

LIST OF CONSIGNORS

OKLAHOMA

Jerry Oven Guernsey Farm
Enid

Tom Cooper Farms
Ardmore

MISSOURI

Seco Farms
Arcadia

Daniel M. Kerckhoff
Lake Cliff Farm
McKittrick

Foremost Guernseys
University of Missouri
Columbia

UTAH

Herbert A. Snow
Snow Summit Ranch
Salt Lake City

J. Mack Rasband
Mari-Mac Farm
Ogden

J. A. & Ralph J. Chadwick
Ogden

COLORADO

Carl Russell
Carl-Anna Farms
Keenesburg

BRITISH COLUMBIA

Zink Farms

WASHINGTON

L. W. Power
Chukluck Farm
Burlington

Earl E. Hardin
Golden Charm Guernsey Farm
Bow

Merle Miller
Valley Pride Farm
Burlington

Albert Johnson
Mount Vernon

George Dynes
Riverview Farm
Mount Vernon

Cecil White
Cedarcroft Farm
Mount Vernon

Charles A. Damon
Far West Farm
Bow

Western Glow Farms, Inc.
Bow

Fircrest Farms, Inc.
Bellingham

Graysmarsh Farm
Sequim

Zweegman Bros.
Rozelyn Farm
Lynden

★ ★ ★ ★ ★

AN INVITATION

To attend PRE-SALE DINNER — SUNDAY NIGHT, AUGUST 30

7:30 P. M., Memorial Building, Roosevelt Park

Sale Headquarters — Imperial Hotel

Sale managed by COLORADO STATE GUERNSEY CATTLE CLUB

For catalogs write VELTA PURVIS, Secretary, Route 1, Johnstown, Colo.

NORTH CAROLINA STATE SALE

New Fairgrounds, Winston-Salem, N. C. — Friday, August 28, 1953

WE ARE CONSIGNING TWO GOOD ONES:

1. **CLEAR SPRINGS' K. M's NAN.** Born May 3, 1946
10528—654—Jr4—365

Sire: CLEAR SPRINGS' KYOLA'S MAJESTY, 1 A. R. daughter.

Dam: KLONDIKE NANDINA, 10772—625—FF, 10431—624—AA. She by Argilla Knight, 107 A. R. daughters and out of Klondike Japonica, 11136—687—GG, 14105—777—B, 4 A. R. daughters. Next dam is Coventry Clara Myrtle, 7306—350—GGG, 13062—684—D, 1 A. R. daughter. She by Imp. Myrtle's Honour of Coventry, A.R.

Here is a good A. R. cow that is due September 29, 1953 just a month after the sale to the services of Clear Springs' Majesty's Phil (Riegeldale Emory's Majesty, A. R., and out of McDonald Farms Delora, 12427—660—G, 13591—767—DD, classified Very Good '48 and '52 at 14½ years of age). She will be fresh in September when many people will be needing milk to make their base.

2. **CLEAR SPRINGS RM's WANETA.** Born April 15, 1951

Sire: CLEAR SPRINGS' ROSE'S MAJESTY, 8 A. R. daughters.

Dam: VERNE DALE REVELLER'S HELEN, 9755—442—Jr2—305C—2x, 9467—464—Jr3—305—2x, 14352—692—Sr4—365C.

"Rose's Majesty" is by Riegeldale Emory's Majesty, A. R., and out of Clear Springs' Princess Rose, 11662—569—F, 13863—674—D, 14476—756—5yrs—365, 16596—828—7yrs—365, 15461—832—8yrs—365C, 16211—808—9yrs—365C. He is a full brother to Majesty's Rose's Royal, A. R. in service here at Clear Springs Farm.

"Helen" is by Blakeford Reveller's King, A. R., and out of Fairwold's Helen.

"Waneta" is due August 9, 1953 to the services of Klondike Foremost Paymaster (Klondike Foremost and out of Klondike Poppy, 9001—471—Jr2—365, 11676—629—Sr4—365C, 13834—727—6yrs—365, E '48 '49 '51 '52, sold for $4,000).

Here is a top heifer from the good Rose family here at Clear Springs and bred to an outstanding bull out of a four time Excellent cow from the best at Klondike. Think of the value of the calf she is carrying. A heifer that can travel in rather fast company.

For Catalogs Write: **R. A. McLAUGHLIN, MAEGEO FARMS, LEXINGTON, N. C.**

FEATURING TWO TOP SONS OF "MAJESTY"

CLEAR SPRINGS MAJESTY'S PILOT
Born December 29, 1952

His Dam

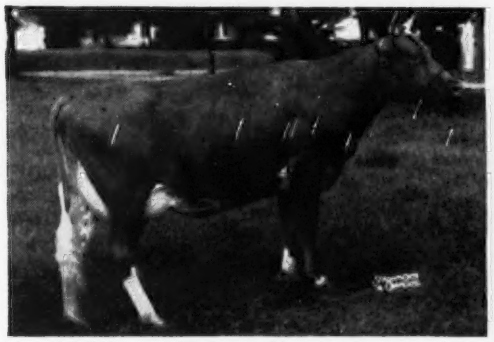

CLEAR SPRINGS' QUEEN HEIRESS
12332—698—Jr2—365, 13485—788—Sr4—365C
1 A. R. daughter.

"Pilot" is by Riegeldale Emory's Majesty, A. R., and out of Clear Springs' Queen Heiress (see above). "Heiress" is by Clear Springs' Primrose King, A. R., and out of Clear Springs' Majesty's Hope, 13032—641—Jr2—365C, 14904—752—Sr3—365. Next dam is Klondike Hope, 12515—690—DD, 14118—677—AA, 2 A. R. daughters, 1 A. R. son. "Pilot" is a maternal brother to Clear Springs' Phil's Wanda, 4334—196—Sr2 in 105 days and also a maternal brother to Clear Springs Leader's Chief, sold in 1952 Florida East Coast Sale to Land O'Sun Milk Co., Miami, Fla.

This is an outstanding young bull bred for type and production. He could do the job for you.

CLEAR SPRINGS MAJESTY'S TAURUS
Born January 8, 1953

His Dam

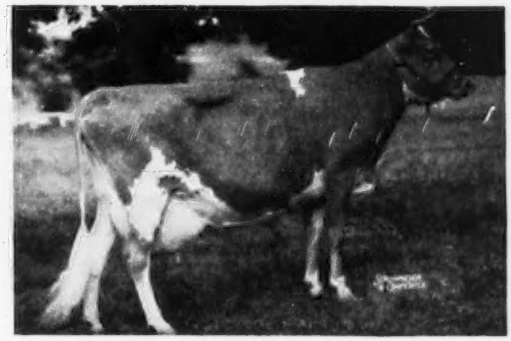

HAMILTON COUNTY ANCHOR'S GEM
15241—687—GG, 16808—825—6yrs—365C, 16554—813—Jr3—365C, classified Very Good '48, 3 A. R. daughters, sold for $4,500.

"Taurus" is also by "Majesty" and out of Hamilton County Anchor's Gem (see above). "Gem" is by Quail Roost Maxim's Anchor, A. R., and out of Foremost's Queen Betty, 10446—533—AA, 13847—659—AA, 4 A. R. daughters, 1 A. R. son.

"Taurus" is a full brother to Clear Springs' Majesty's Gem, 11161—668—Jr2—365C; Clear Springs Majesty's Millie, 3716—147—Jr2 in 91 days; Clear Springs Majesty's Anchor, sold in 1953 Rivelon-Orangeburg Sale to W. L. Boswell, Burkeville, Va., and Clear Springs Majesty's Bea being retained here at Clear Springs.

Here is another outstanding young bull bred for type and production. The Gem family has proved to be one of our very best families. He can do a job for you as his brother and sisters are proving themselves.

All of the "Majesty" calves have been born. We have eight sons left that we will offer for sale. We will feature them in our monthly advertisements. The first one was in the July 1 Journal. Here are two more. Watch our advertisements as there may be one that will suit your needs.

N. C. BANG'S HERD NO. 100 . . . T. B. ACCREDITED NO. 551444

A. L. BROWN, Owner
G. H. CARTNER, Manager
ALFRED M. BROWN, Assistant Manager

CLEAR SPRINGS FARM

Concord, North Carolina — U. S. Highway 29

V. A. CUMBO, Herdsman

Second Annual NEW MEXICO CONSIGNMENT SALE

Monday, August 17, 1953 — State Fairgrounds, Albuquerque, N. M.

30 HEAD — 15 Cows, 14 Bred Heifers, 1 Open Heifer — PLUS
6 Young Heifers For New Mexico 4-H — FFA Buyers

After a very successful First State Sale in 1952, the selection committee has been able to select animals that will exceed the quality of last year's consignments. This year's selection should afford buyers an even better opportunity to secure good foundation purebreds.

CONSIGNORS

Merritt H. & Rhoda R. Adamson (2)
Adohr Farms, Camarillo, Calif.
R. Jack Cartwright (1)
Phoenix, Ariz.
Joseph A. Chadwick (1)
Ogden, Utah
Dwyth M. Daines (2)
Logan, Utah
O. S. Daines (2)
Ogden, Utah
J. Earl Felt (1)
Huntsville, Utah
Kay Hamilton (2)
Riverton, Utah
Lynn B. Hamilton (1)
Lynndale Farms, Glendale, Ariz.
Isaac Hill (4-H—FFA) (1)
North Ogden, Utah
John H. Joost & Son (1)
Heber, Utah
W. T. McClelland & Son (1)
Shamrock Dairy, Tucson, Ariz.
W. H. & J. J. McCandles (2)
Rockview Milk Farms, Downey, Calif.
Storm McDonald (1)
Heber City, Utah
Kerry & Leslie Olsen (1)
Ogden, Utah
J. Mack Rasband (2)
North Ogden, Utah
William J. Rasmussen (2)
Sarival Guernseys, Glendale, Ariz.
Clarence Reed (2)
Buellton, Calif.
Albert G. Simms (2)
Albuquerque, N. M.
C. J. Smout (1)
Ogden, Utah
Herbert A. Snow (3)
Park City, Utah
Henderson Stockton (1)
Arizona Farms, Phoenix, Ariz.
J. W. Taylor (2)
Las Cruces, N. M.
Western Consumers Guernsey Farm (2)
11111 E. 183rd St., Artesia, Calif.

Write For Information And Catalog To —
E. E. ANDERSON, Sec'y., New Mexico Guernsey Breeders' Assn., State College, New Mexico.
Sale Managed By: **NEW MEXICO GUERNSEY BREEDERS' ASSOCIATION.**

SARIVAL GUERNSEYS

"From Salt River Valley Where The Sun And Guernseys Shine"
Consign to the New Mexico State Sale — August 17, Albuquerque, New Mexico
SARIVAL CZAR'S FERN—Due to freshen September 2, 1953 with first calf.

Her Sire's Paternal Sister
Also Dam of Her Service Sire

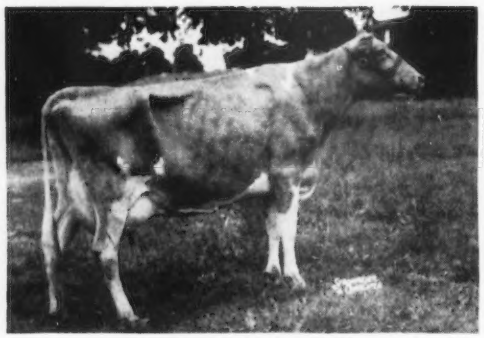

WESCON'S NORBEAU'S SOUVENIR
Sold Guernsey Sale, 1953 for $3,600.

Her Maternal Sister

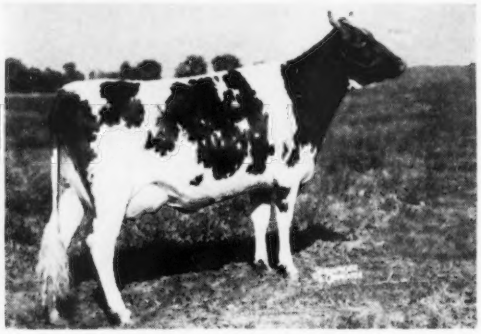

SARIVAL DAWN, VG '53
Making over 600 lbs. butterfat Jr2—HIR—2x.

Her sire—**WESCON'S NORBEAU'S CZAR,** a son of Hill Girt Norbeau. 40 daughters in the herd to be tested.
Her dam—**ROCKY HOME RIVAL'S FAWN,** 10947—613—6yrs—HIR—2x.
Her service sire—**WESCON'S JULIO'S TEDALDO,** a double grandson of Hill Girt Norbeau, out of "Souvenir" (pictured above).

Enrich your herd with this good blood and your milk check with this production.

"We don't keep our cows—our cows keep us."

WM. J. RASMUSSEN — **Route 3, Box 655** — **Glendale, Arizona**

We Selected "Melba's Maxim"

For Two Reasons

1 . . . Because he's a son of "MELBA"

2 . . . Because he's a great grandson of "MELBA"

DR. GRADY N. COKER, Owner
WOODROW W. DENNEY, Manager

T. B. ACCREDITED 540026
BANG'S FREE 39

Nejasco FARM
Registered Guernseys
Canton, Georgia

"Melba" Inheritance Cannot Be Overlooked

His Dam And Great Granddam

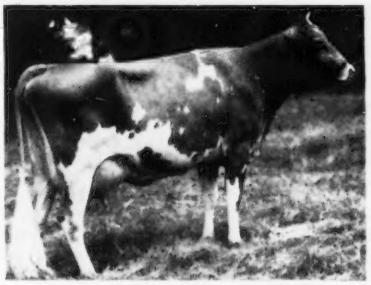

GREEN MEADOW MELBA
15342—963—FF
Voted 6th most influential cow of the breed. 8 daughters (7 A. R.), 4 sons (2 P. R.). Classified VG at 15½ years.

RIEGELDALE MELBA'S MAXIM, A. R.

Born December 23, 1945

Purchased in the Riegeldale Dispersal for $3,500.

Sire: **RIEGELDALE EMORY'S CONQUEROR**
His 6 nearest dams average 14717—814. "Conqueror" is by Riegeldale Melba's Emory, A. R. (a son of "Melba") out of Bournedale Bellona, 17871—921—A.

Add a little Melba blood to your herd through a "Melba's Maxim" son.

Write us your herd sire needs.

"EVERY SIRE PROVED GREAT"
ABS
AMERICAN BREEDERS SERVICE

WANTED...

High Index Proved Sires For Use In Artificial Breeding

Reply to

AMERICAN BREEDERS' SERVICE

325 North Wells Street

CHICAGO 10, ILLINOIS

In our previous advertisements we have presented our bull staff —

Now we take pleasure in presenting two top brood matrons.

The kind worthy of being the dam of your next herd sire

A "Lord Jim" Daughter $3,050

BLAKEFORD CARRY
10399—493—Jr2—365, 12427—572—Sr3—365
14659—649—5yrs—365C
Very Good '48 '49 '51 '53
Sire: Blakeford Lord Jim, A. R.
Dam: Blakeford Carissa, 16984—770—E

An "Emory's Comet" Daughter $2,600

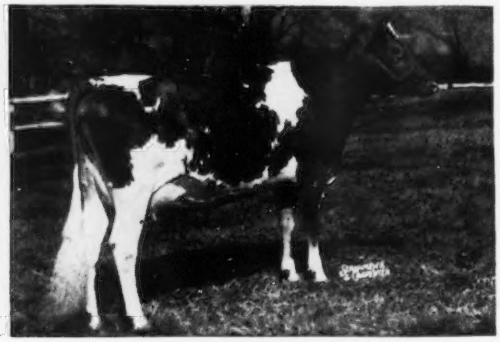

RIEGELDALE COMET'S JANE
10709—564—Jr2—365
13017—714—Jr4—365C
Very Good '51 '53
Sire: Riegeldale Emory's Comet, A. R.
Dam: Skuggek's Lady Jane, 13027—726—5yrs—365C

For those breeders desirous of following a planned line-breeding program, we offer artificial service to our Maxim bulls.

See our advertisement page 756, July 1, 1953

Klumpp's Dairy — Fairhope, Alabama

T. J. KLUMPP, Owner M. R. HAMMONTREE, Manager

It's The Fashion
To Own A "Fashioner" Son

SHOAL FALLS L. FASHIONER

A son of a Class Leader. His 2 nearest dams average **20543 lbs. milk, 1046 lbs. fat.** The highest for any bull in the South.

His Very Good Dam

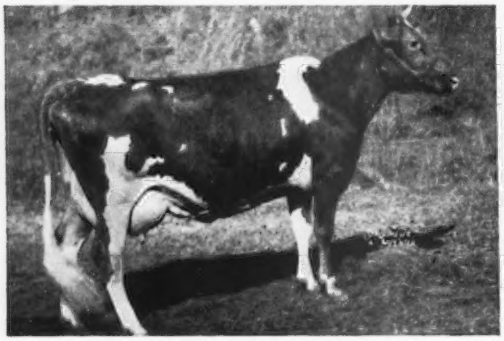

FAIRLAWN MAXIM'S HAPPY GIRL
Very Good '47 '48
12700—723—Sr2—365C, 12731—721—Jr4—365C
18679—1016—5yrs—365C, Class Leader when made.

"FASHIONER" is a son of Fanning Field's Maxim Luke, he by Riegeldale Majesty's Compliment, A. R., out of Girl of Connemara Farms, 22407—1077—6yrs—365.

Would A Bull Of This Breeding Interest You?

WRITE US

OVERHILL FARM
TRUSSVILLE, ALABAMA

S. ROSS SMITH, Owner

Farm is located on Highway 11, 22 miles northeast of Birmingham, Ala.

Coldspring's B. R. Designer 472450

(Code No. L. V. G14)

Owned jointly with COLDSPRINGS FARM where he has been used on 15 animals.

His Sire: **COLDSPRING'S BEAUTY'S ROMULUS**
28 A. R. daughters

HIS DAM

DOTTY OF WEST SIDE FARM, E '47 '48 '49
19282—929—Sr4—365

Dam of:
Coldspring's Noble's Dotty, sold for $5,500, McDonald Sale, 1950.
Coldspring's Dotty, 15064—696—Jr2—365.

Collection day for "DESIGNER" is every Thursday.

Phone ALLENTOWN, HEMLOCK 3-7575

LEHIGH VALLEY COOPERATIVE FARMERS
DAIRY HERD IMPROVEMENT CENTER
ALLENTOWN-R. D. 1.-PENNSYLVANIA

THE SECOND

HIDDEN ACRES CONSIGNMENT SALE

FARMINGTON, MAINE — Monday, August 24, 1953 — 1:00 P.M.

45 HEAD

21 Cows — 13 Bred Heifers — 10 Open Heifers — 1 Bull

— 40 Calfhood Vaccinated —

T. B. Accredited 510149 — State Bang's Free 1327

Eight daughters, five granddaughters of this sire in the sale

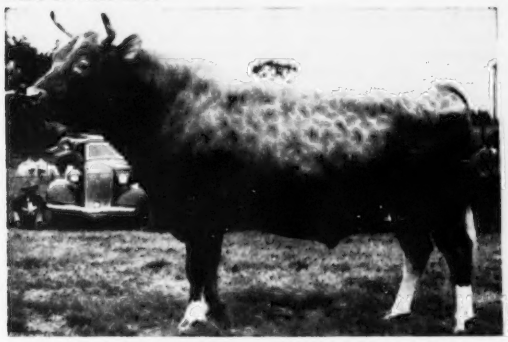

WETHERSFIELD MAJESTY

The bull that John Pillsbury has built the herd on.
Now in use in the Maine Artificial Breeding Unit.

Proved Sire: 24 Daus. Ave.	9759	4.9	476
Dams Ave.	8742	4.8	419
Increase	1017	.1%	57

Dam of Langwater Tip Top, service sire and sire of the one bull offered

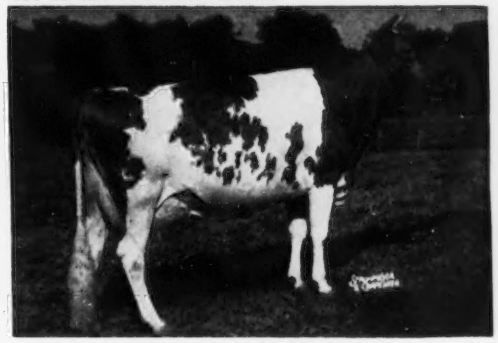

LANGWATER ADMIRATION

14072—616—Sr4—365C—3x
15868—728—5yrs—365—3x
Classified Excellent **3** times

Hidden Acres Farm, Inc., owned by Mr. and Mrs. John Pillsbury and Sons, have built their herd to the place where 45 to 50 representative females can be sold from the herd each year.

John and the boys put up some stiff objections to some of our selections, but we insisted on consignments from some of the best families.

Eight daughters and five granddaughters of that great proved bull, Wethersfield Majesty, were selected, two daughters of Beauhaven Dream, and two daughters of Brooklandwood G. Clarissa; a daughter of Langwater Gabriel. The ten open heifers are nice ones, ready to breed this fall,—one is by "Majesty" out of a daughter of Langwater Darius; another out of an A. R. daughter of Langwater Counterman; one out of an A. R. daughter of Langwater Gabriel; one out of a daughter of Kitchener Trumpet, a son of Lute of Indian Ridge; one out of a nice daughter of "Majesty."

The majority of the cows have D.H.I.A. records; the dams of the cows and heifers have A. R., HIR, or D.H.I.A. records.

FRESH FRESH FRESH

Three freshen in July, 15 are due in August, 5 in September and 4 in October.

Get Good Breeding and Get Fall Milk — Write for a Catalog

SALES MANAGERS

SEATH AND SHULTZ SALES SERVICE

MIKE SEATH — **Box 186 — PETERBOROUGH, N. H.** — EARL SHULTZ
Far Hills, N. J. — E. M. GRANGER, Jr. — Peterborough, N. H.
Phone Millington 7-0623-M — Auctioneer — Phone 124

WELCOME IN O. BEACON
Dropped January 14, 1949
Sire: McDonald Farms Oberland (McDonald Farms Distinction—Douglaston Lady Augusta).
Dam: Barbara Ann of Elgercon, 14015—656—AA.

Look me and my stablemates up this fall at the Ohio, Missouri, Indiana, Tennessee and Kentucky State Fairs.

Sixteen of us, all Home-Bred and Raised campaigned last year with the following results, of which we are justifiably proud.

	Championships	Firsts	Seconds	Thirds	Fourths
OHIO	Sr. & Gr. Ch. Bull	Bull Calf Aged Cow Dairy Herd 3 Best Females Bred by Exhibitor Pro. of Dam Aged Bull	2-year-old Bull Heifer Calf Sr. Yr. Hfr. 2-year-old Hfr. Best Uddered Cow Jr. Get of Sire Sr. Get of Sire Aged Bull	Bull Calf Heifer Calf Pro. of Dam Jr. Yrlg. Bull	3-year-old Cow
ILLINOIS	Sr. & Gr. Ch. Bull	Aged Bull Pro. of Dam	Aged Cow Sr. Get of Sire Pro. of Dam Dairy Herd	Heifer Calf Jr. Get of Sire 3 Best Females Bred by Exhibitor	Bull Calf 2-year-old Heifer 3-year-old Cow Cow in Milk
INDIANA	Sr. & Gr. Ch. Bull	Aged Bull Heifer Calf Aged Cow Sr. Get of Sire Best Uddered Cow 4-year-old Cow Pro. of Dam Dairy Herd	Bull Calf Jr. Yrlg. Bull 3-year-old Bull Jr. Yrlg. Heifer 2-year-old Cow Best Uddered Cow	2-year-old Bull Heifer Calf 3-year-old Cow 4-year-old Cow Jr. Get of Sire	3-year-old Cow
KENTUCKY	Sr. & Gr. Ch. Bull Jr. Ch. Bull	Bull Calf Aged Bull 4-year-old Cow Aged Cow Dairy Herd Jr. Get of Sire Sr. Get of Sire Pro. of Dam 3 Best Females Bred by Exhibitor	2-year-old Bull 2-year-old Cow Pro. of Dam	Jr. Yrlg. Bull Aged Bull Heifer Calf Jr. Yrlg. Heifer 3-year-old Cow Aged Cow	Heifer Calf 2-year-old Cow 4-year-old Cow Sr. Get of Sire 3 Best Females Bred by Exhibitor
TENNESSEE	Sr. & Gr. Ch. Bull	2-year-old Bull Aged Bull Pro. of Dam	Bull Calf Aged Bull Jr. Yrlg. Heifer 2-year-old Cow Aged Cow Best Uddered Cow Dairy Herd Sr. Get of Sire 4-year-old Cow	Heifer Calf Aged Cow Best Uddered Cow Pro. of Dam Jr. Get of Sire	Jr. Yrlg. Bull 2-year-old Cow
NATIONAL			Aged Bull Heifer Calf		Bull Calf 3 Best Females Bred by Exhibitor Dairy Herd
MISSOURI	Sr. & Gr. Ch. Bull Res. Gr. Ch. Female	Aged Bull 2-year-old Cow Best Uddered Cow Jr. Get of Sire Sr. Get of Sire Dairy Herd Pro. of Dam	Bull Calf Jr. Yrlg. Bull Sr. Yrlg. Bull 2-year-old Bull Heifer Calf Jr. Yrlg. Heifer Sr. Yrlg. Heifer 3-year-old Cow Aged Cow 3 Best Females Pro. of Dam	3-year-old Cow 4-year-old Cow	Heifer Calf 2-year-old Cow Best Uddered Cow

For A Catalog On Our Dispersal, NOVEMBER 2 and 3, Write To Us Or — **THE PATE SALES COMPANY, 2064 Lawrenceville Road, Trenton, New Jersey, Sales Manager** in association with the **Ohio Guernsey Breeders' Association** and **John B. Merryman, Sparks, Maryland.**

WELCOME-IN FARM

W. W. McKitrick
R. D. 2, Worthington, Ohio

Dr. John L. McKitrick
Dublin, Ohio

HAGAN FARMS MERRY SONG
1952 National Grand Champion Cow and Best Uddered Cow.

JOHN HAGAN, Owner — JOHN DORSEY, Manager

HAGAN FARMS

Poughkeepsie, New York

Accredited — Negative

GUERNSEYS AND ABERDEEN-ANGUS CATTLE
Our Angus are strong in Bandolier breeding.

"FAIRFAX" . . . A combination of Green Meadow and Sequel Breeding . . . Backed By Year-In . . . Year-Out HIR Production.

BROAD HILL P. FAIRFAX . . . Born August 25, 1949

Sire: **PHAROS FROST KING**

1 P. R. son, 19 A. R. daughters, 1 over 700, 3 over 600 lbs. fat. A double grandson of Broadland Border King, A. R. He is out of Pharos Border King's Frosty, 16161—807—DD (VG '47), 1 A. R. son, 3 A. R. daughters. Next Dam: Frostilla of Birch Brae, 18520—909—BB, 19746—975—AA, 2 other records over 800 lbs. fat.

"FAIRFAX" is out of

BROAD HILL CELIA
10197—412—Jr2—HIR—730 T. M.
10907—433—Sr3—HIR—638 T. M.
11489—533—Sr4—HIR—610 T. M.
13207—560—5yrs—HIR—730 T. M.
10873—470—6yrs—HIR—670 T. M.
1 A. R. daughter with
10970—451—Jr4—HIR—708 T. M.

She is by Grassland Voltaire, A. R., a son of Grassland Polly's Valentine, A. R. and out of Grassland Valtype, 21283—886—A, 19504—831—A. She is out of a line-bred butterfat cow.

His Sire's Dam's Full Sister

PHAROS BORDER KING'S FROSTANA
11813—641—Sr2C
11189—578—Sr4—305—2x
11688—611—5yrs—2x

Remember This Date! —

Thursday, August 20, 1953 — 12:30 P. M., E. S. T.

EIGHTH ANNUAL SALE

TIDEWATER GUERNSEY BREEDERS' ASSOCIATION — WARSAW, VIRGINIA

55 HEAD

31 heifers—mostly due in early fall, some recently fresh.
15 cows—mostly due with second calves, some recently fresh.
5 heifer calves—top quality, type, and breeding.
4 young bulls—excellently bred.
Many Consignments Vaccinated

CONSIGNORS:

ARDEN, T. Holt Haywood, Clemmons, N. C., **8 head**
BAYVILLE FARMS, INC., Norfolk, Va., **2 head**
BOXWOOD, E. L. Watkins, Norlina, N. C., **3 head**
BROOKBERRY, Bowman and Gordon Gray, Winston-Salem, N. C., **2 head**
BURKEVILLE, W. L. Boswell, Burkeville, Va., **2 head**
CHESTERFIELD, W. A. Carpenter & Son, Potomac Mills, Va., **1 head**
DEERPATH, C. C. Vaughan III, Franklin, Va., **1 head**
ELLERSLIE, John M. Dunlop, Petersburg, Va., **2 head**
FONESWOOD, Roger & Aubrey Mitchell, Foneswood, Va., **3 head**
FREEGROVE, John N. Jackson, Staunton, Va., **1 head**
GLENCAIRNE, D. M. Chichester, Falmouth, Va., **3 head**
HILL GIRT, Harry G. Haskell, Jr., Chadds Ford, Pa., **2 head**
HOLLIKNOLL, W. M. Camp, Franklin, Va., **1 head**
INVERNESS, Mrs. J. S. Agnew, Burkeville, Va., **1 head**
LINCLIFF, Clifton D. Broaddus, Lauraville, Va., **3 head**
MAPLE GROVE, J. K. & Eugene Dickinson, Fredericksburg, Va., **6 head**
MAPLE VIEW, W. E. Hennage, Lerty, Va., **1 head**
MOBJACK, Mrs. L. B. Hollerith & Daughters, Mathews, Va., **2 head**
PLAINFIELD, Vernon Trevilian, Cologne, Va., **2 head**
WILBURN, W. S. & R. Duval Dickinson, Fredericksburg, Va., **3 head**
WINDRIFT, T. R. Coppedge, Lilian, Va., **2 head**
WINDSOR, Dr. J. M. Gouldin, Tappahannock, Va., **4 head**

For Catalogs Write—**STEWART RIVERS SALES SERVICE**
STEWART RIVERS, Sales Manager
Fredericksburg, Va.
Phone—1231-W

Sales Headquarters—RIVERSIDE HOTEL, Tappahannock, Virginia

SEE AUGUST 15 JOURNAL **J. W. Kirk & Rutledge Bros. Dispersal**
Chase City, Va.—Tuesday, September 1, 1953

FRANKLIN-BURKEVILLE — STATE OF VIRGINIA SALE

FRANKLIN, VIRGINIA — SATURDAY, AUGUST 29

52 HEAD — 4 Bulls - 21 Cows - 21 Bred Heifers - 6 Open Heifert

TO DATE WE HAVE THE FOLLOWING LISTED:

BULLS

BAYVILLE MARVELOUS GENERAL—Dropped November 8, 1952. Sire: Bournedale General Mars. Dam: Bayville Maxfern Wild Rose, E '51 '52—VG '53, 11295—550—Jr2—365C, 9980—492—Sr3—305—2x—D. H. I. A., 14105—690—Sr4—365C, 9629—452—6yrs—305—3x in 199 days on retest.

BROOKBERRY PEER'S DESPOT—Dropped February 14, 1953. Sire: Fairlawn Performer's Peer. Dam: Two Brooks King's Delight, 5456—329—Jr4—305—3x in 127 days on test.

HOLLIKNOLL MAXIM KNIGHT—Dropped January 25, 1953. Sire: Bournedale General Mars. Dam: Holliknoll Maxim Noble Duchess, VG '52, 12002—667—Sr2—365.

MIDVIEW HERMES BEN—Dropped October 20, 1952. Sire: Bournedale General Hermes. Dam: Midview Majesty's Bonnie, 11083—549—Sr2—365, 13039—659—6yrs—365.

COWS

ARLO STEADFAST LASSIE—Dropped January 15, 1951. Due July 23. Sire: Arlo Maxim's Steadfast. Dam: Lucky Shore, 12825—506—6yrs—305C—3x.

BLAIR'S REST KING'S NELL, VG '52—On test milking 50 lbs. per day. Dropped May 6, 1946. Will be bred before sale. Sire: Green Meads King Powhatan. Dam: Bournedale Maxim's Nellie, VG '47 '52, 7614—403—Jr4—305C—2x, 8575—484—5yrs—305C—3x.

BRIGHT'S CLARA OF ROSEGILL—Dropped October 2, 1945. Fresh June 15. 6892—323—Jr2—HIR—609 T. M., 5728—309—Jr3—HIR—618 T. M., 7271—359—Jr4—HIR—598 T. M., 8325—441—5yrs—HIR—730 T. M., 7685—390—6yrs—HIR—668 T. M. Sire: McDonald Farms Honor Bright. Dam: Raider's Choice of Rosegill, 9282—411—6yrs—HIR—636 T. M.

ELLERSLIE IMPELLED BARBARA—8958—518—Jr2—365—2x in 361 days on test. Dropped March 25, 1950. Due July 25 to Klondike All Star. Sire: Bayville Maxim Impelled. Dam: Ellerslie Barbara, 9453—461—5yrs—HIR—933 T. M.

FAIRACRES HARDWICK'S KATHERINE—5919—304—D. H. I. A. in 249 days on test. Dropped April 15, 1947. Bred December 21, 1952 to Churn Creek's Country Honor. Sire: Coldspring's Hardwick's Jim. Dam: Fairacres Romulus' Kitty, VG '51, 10088—501—Jr3—HIR—588 T. M., 11447—595—Jr4—HIR—702 T. M., 14858—742—5yrs—365C.

HOLLIKNOLL CONQUEROR DIMPLE—8357—381—Jr2—305—3x in 280 days on test. Dropped March 4, 1950. Due August 23 to McDonald Farms S. Lucky Star. Sire: Riegeldale Conqueror's Heir. Dam: Dinsmore Noble Dimple, 12498—514—Sr4—305—3x in 293 days.

HOLLIKNOLL RAYMOST TWILIGHT — 12171 — 664—Jr2—365C. Dropped February 28, 1949. Due July 10 to Hominy Hill Maxim. Sire: Quail Roost Raymost. Dam: Holliknoll Maxim Marie, 9803—481—Jr2—305C—3x, 13280—688—5yrs—365C (pending).

INVERNESS PAN'S ALENE—6202—307—Sr2—D. H. I. A. in 242 days on test. Dropped November 12, 1949. Bred December 1, 1952 to Churn Creek's Country Honor. Sire: Antietam Peter Pan. Dam: Inverness Hope's Divine, 8825—473—6yrs—305C—3x.

LAUREL CLIFF MISS IMOGENE—8764—449—Jr2—305C—3x. On retest. Dropped June 3, 1949. Bred December 10, 1952 to Coldspring's B. R. Justis. Sire: Western Glow Achievement. Dam: Laurel Cliff Harae, 11530—542—Sr4—305C—2x, 12123—581—5yrs—305C—2x.

MIDVIEW ROYAL'S LILY—Dropped October 9, 1949. Due September 8, to Midview Charmer's Reveller. Sire: Coldspring's Romulus Royal ($20,500). Dam: Midview Acton's Lily, VG '47, 11610—578—Sr3—365.

MIDVIEW ROYAL'S PRINCESS—9840—467—Jr3—365 in 346 days on test. Dropped March 28, 1949. Bred February 3 to Quail Roost Proud Admiral. Sire: Coldspring's Romulus Royal ($20,500). Dam: Midview Majesty's Pride, 10522—569—Jr3—365, 11177—604—Sr4—365C.

NUTSHELL KING'S LUTIE—8748—426—Jr2—D. H. I. A.—2x in 333 days. Dropped April 1, 1949. Due June 28. Sire: Blair's Rest King Hanover. Dam: Danny Boy's Lana, 6555—394—Jr2—D. H. I. A., 7712—451—Jr3—D. H. I. A., 8182—460—Jr4—D. H. I. A., 7987—461—5yrs—D. H. I. A., 8232—466—6yrs—D. H. I. A., 6912—418—Jr2—HIR—652 T. M., 7829—460—Jr3—HIR—630 T. M.

OAKDALE'S LOTTIE'S DAISY—8796—434—Sr3—365C. Dropped September 6, 1946. Due July 28 and will be sold open. Sire: Riegeldale Emory's Illustrator. Dam: Oakdale's Lottie's Beauty.

SALLIE'S MARY OF MAPLE VIEW—10020—451—Sr2—365 in 346 days on test. Dropped January 29, 1950. Bred December 25, 1952 to McDonald Farms Hi Bill. Sire: McDonald Farms Steadfast Emory. Dam: Burkeville La Noce's Sallie, 9893—494—Jr2—365C.

SOUTHAMPTON LILLY—Dropped March 16, 1951. Due August 13 to Southampton Knight. Sire: Holliknoll Maxim Alert. Dam: Southampton Maxim's Nancy, 10426—443—Sr2—365C, 10402—472—Sr3—305C—2x.

WARDHAVEN DONNA R. PET—6198—356—Sr2—HIR—365—2x. Dropped February 6, 1949. Due September 7 to Hazelwood's King Maxim. Sire: Quail Roost Taurine Prince. Dam: Wardhaven Rose Pet, VG '51, 8014—417—Jr3—HIR—714 T. M.

BRED HEIFERS

ARLO STEADFAST HATTIE—Dropped October 13, 1950. Bred December 24, 1952 to Arlo Colonel's Playboy. Sire: Arlo Maxim's Steadfast. Dam: Fairlawn Maxim's Herma, 12464—641—Sr3—365.

BAYVILLE MARGARET JAY—Dropped June 3, 1951. Due September 16 to Bayville General Marksman. Sire: Bournedale General Mars. Dam: Sportsman's Yellow Bird, 7673—405—Sr2—305C—2x, 13916—672—Sr4—365.

BELNEMUS GIANT'S LUCY—Dropped March 19, 1951. Due September 1 to Bayville Royal General. Sire: Graceland Max Giant. Dam: Princess's Goldie of La Noce, 9850—549—Sr3—365C (pending); milking over 50 lbs. per day.

BROOKBERRY KING'S MILLIE—Dropped June 7, 1951. Due September 27 to Fairlawn Performer's Peer. Sire: Fairlawn Dairymaid's King. Dam: Brookberry Noble Mollie.

ELKHARDT'S KING'S LUE—Dropped April 24, 1951. Due September 21 to McDonald Farms Pre Elkhardt. Sire: Holliknoll NoMax King. Dam: Elkhardt's Lula, 10879—590—Jr4—HIR—778 T. M., 13150—715—5yrs—HIR—943 T. M., 12304—661—6yrs—305C—3x.

GUERNSDEL MAXIM JUNE—Dropped March 20, 1951. Bred December 2, 1952 to Guernsdel Prince Godfrey. Sire: Bournedale Maxim's Duke. Dam: Rupert's Jewel, 8545—469—Sr2—365C, 9032—477—Jr4—365C.

HOLLIKNOLL GENERAL HANNAH—Dropped January 5, 1951. Due September 26 to McDonald Farms S. Lucky Star. Sire: Holliknoll Maxim General. Dam: Midview Majesty's Golden Poppy, 9127—480—Jr2—305—3x.

ROSE VALLEY LUCKY IRISH—Dropped March 5, 1951. Pasture-bred to Bayville Countryman. Sire: Quail Roost Lucky Sappho. Dam: Rose Valley Emory's Iris, 6327—351—Jr3—HIR—553 T. M., 7054—408—Jr4—HIR—305C—2x, 3195—141—5yrs—HIR—305—2x in 65 days on retest.

ROSE VALLEY NOBLE PRIMROSE—Dropped August 23, 1951. Pasture-bred to Holliknoll Maxim Hardwick. Sire: Southampton Noble. Dam: Green Princess Gin, 9883—581—12yrs—HIR—365—2x, 5575—298—D. H. I. A. in 157 days.

UWHARRIE R. V. ZETA—Dropped January 31, 1951. Pasture-bred in November to LushAcres Happy Hermes. Sire: Innisfree Royal Valor. Dam: Northern F. Azalea, 12801—578—Sr2—365.

VAUGHANDALE'S VIOLET—Dropped February 9, 1951. Pasture-bred to Grandview B. Predictor's Lad. Sire: Holliknoll Maxim Clarence. Dam: Tip Top Frances, 10893—483—11yrs—HIR—730 T. M., 11813—511—D. H. I. A.—367 days.

WARDHAVEN MARTHA D. PET—Dropped February 16, 1951. Pasture-bred to Klondike Premost Ace. Sire: Quail Roost Noble Spur. Dam: Wardhaven Donna Pet, 5676—309—Sr2—HIR—520 T. M., 6854—371—Sr3—HIR—634 T. M.

WATKINSDALE LUCKY SADIE—Dropped October 13, 1951. Pasture-bred to Holliknoll Maxim Hardwick. Sire: Quail Roost Lucky Sappho. Dam: Watkinsdale Prosperity Sadie, 5535—263—Jr2—D. H. I. A.—243 days.

OTHER CONSIGNORS

BELMONT VIEW FARM, A. B. Slagle, Franklin, N. C.
BENTON FARMS, D. C. Sands, Middleburg, Va.
BROADVIEW FARM, Clarence Whissen, Broadway, Va.
FREEGROVE FARM, John N. Jackson, Staunton, Va.
GRAND VIEW GUERNSEY FARM, O. T. Fowler, Pfafftown, N. C.
LAUREL CLIFF FARM, Frank S. Loyd, Monroe, Va.
McDONALD FARMS, J. M. McDonald, Cortland, N. Y.
MOBJACK FARM, Misses Hollerith, Mathews, Va.
ROBINLAWN FARM, George W. Palmer, Green Bay, Va.
SHADY REST FARM, J. E. Hawkins, Midlothian, Va.

For Catalogs Write: **THE LOUIS McL. MERRYMAN & SONS, INC. — SPARKS, MARYLAND**

The Allerton Hill Farm Complete Dispersal

Gerald F. Johnson, Owner, Lebanon, New Jersey

Farm is just off Route 69—2½ miles south of Clinton, N. J.

The Clinton House in Clinton offers fine accommodations for overnight.

Sale starts at 11 A. M., E.D.S.T. on August 12

103 HEAD—Accredited, Certified and All Calfhood Vaccinated

4 Bulls—52 Cows—16 Bred Heifers—15 Yearlings—16 Calves

10 fresh in May and June, 5 in July, 6 due in August, 4 due in September, 7 due in October, 7 due in November, 4 in December.

Butterfat breeding predominates principally line-breeding to the great sire, Hilltop Butterfat, 71 A. R. daughters, 25 P. R. sons—1 over 900, 4 over 800, 15 over 700. His daughters include the renowned Vallevue Butterfat Beauty, Excellent '47 '48, 18914—937—AA, 7 A. R. daughters, 4 Excellent, 5 P. R. sons include Coldspring's Beauty Noble King, $29,000, owned jointly by Mulhocaway Farms (where he stands), Dangra and Dunwalke Farms.

Doubling up the blood of Hilltop Butterfat through his daughter, Mulhocaway Butterfat Holly, Excellent '50 '52, 17491—813—7yrsC, bred to Coldspring's Beauty Noble King produced the top young bull, Mulhocaway Double Butterfat, that sold to Dr. M. L. Weldy, Wakarusa, Indiana, for $4,500. Dr. Weldy has been most successful line-breeding this same Butterfat family and we compliment his judgment in so strengthening his line-breeding.

Coldsprings Farm continues to produce outstanding individuals through concentrating the blood of "Old Beauty" in combination with their proved May Rose bloodlines.

In the first Curtiss Candy Sale in 1946, Friedrichs Bros. consigned Western Glow Butterfat Maryann, 13825—763—6yrs—305C—2x, 3 A. R. sons, 2 A. R. daughters, she sold for $14,600 to their neighbor W. C. Fleming, Troutdale, Oregon. Mulhocaway and Spruce Run Farms were contending bidders. This great cow is a daughter of Hilltop Butterfat Count, he by Hilltop Butterfat out of Hilltop Butterfat Maid, 15963—830—A. "Count" sired Western Glow Butterfat Miss, 17585—921—12yrs—305C—2x, 1st place. "Count" and Hilltop Butterfat Master are own brothers. "Master" is sire of Aldrich Farm Fawn, she dam of Mulhocaway Butterfat Fairy, 16098—778—Sr4—365C—3x, she dam of Mulhocaway Butterfat Senator, 5 years old, herd sire at Allerton Hill Farm, in the sale with 37 daughters.

The Junior Herd Sire, Mulhocaway King's Hunter, 2 years old, is out of a daughter of Mulhocaway Butterfat Holla, she own sister to Mulhocaway Butterfat Holly, Excellent '50 '52 (see the foregoing on this page) and sired by the great sire at Mulhocaway, Yellow Creek Meadow King, sire of 11 P. R. sons, 49 A. R. daughters that include Yellow Creek King's Charity, 17738—919—7yrs—746 T. M.; Yellow Creek King's Bea, 14075—812—5yrs—305C—2x, 8th place, 13403—755—Sr3—305C—2x, 2nd place; Yellow Creek King's Marcelle, Excellent '52, at Woodacres, 17049—772—Jr4—305C—3x, Class Leader, 2nd in milk, 4th in fat (pending), Sr. & Gr. Champion Female, 1952 New Jersey Show.

There are many more outstanding results that can be cited of the accomplishments of the Butterfat—May Rose combination, the Butterfat bloodlines are powerful. This sale offers an excellent opportunity to add this breeding to your herd.

For Catalogs Write: **THE PATE SALES CO., 2064 Lawrenceville Road, Trenton, N. J.**

Look over the pedigree below and see if you don't agree with us that if this calf had been up for sale at the Fairlawn Dispersal, he would have brought $4,000—$5,000. **We Will Offer Him For 25% Of That!**

BULL CALF — Born June 20, 1953
From the ERMINE family.
His 7 nearest dams average 17241 lbs. milk, 857 lbs. fat.

Sire:
Fairlawn Performer's Honor
First 6 A. R. daughters average 13141—649, all 2 yrs.
Nyala Honor's Queenie
15606—766—Sr2—365C
Nyala Honor's Beauty
14736—710—Jr2—365C
"Honor" is now herd sire at Douglaston Manor.

Fairlawn Memoir's Performer
$9,000. Herd sire at Auerfarm.
31 A. R. daughters.
Sterlingold Mandy ($7,100)
16179—807—Jr2—365
Sterlingold Majestic, $16,500
Sterlingold Melinda's Majesty, $46,000

Fairlawn K. Glory
$9,500. E '48 '49 '50 '51
13414—622—GG
17244—815—Jr4—365C
3 daughters (one 2 mos. old) sold for average of $3,370.

Fairlawn Peerless Actor
$10,000
40 A. R. daughters
4 Excellent

Coronation Memoir
15493—875—B

Fairlawn H. Eastern King
$16,000. 9 P. R. sons.
25 A. R. daughters
Manor Glen Levity
20638—*1142—5yrs—365C

Fairlawn Peerless Ermine
$5,000. VG '48 '49 '51
17855—893—8yrs—365
Dam of Fairlawn H. Ismena
$5,500. VG '47 '48 '49 '51
17435—812—Jr4—365

Fairlawn Peerless Actor
$10,000.
Fairlawn Actor's Indigo
E '49 '50 '51
*19426—*946—Sr3—365C
*17362—*825—7yrs—305C—2x

Fairlawn Peerless Ermine
$5,000
14469—707—DD
16892—838—10yrs—365—2x

Nyala Peerless Prince
A proved A. R. sire
First 9 daughters tested here average 13171—692, all as Jr2.
Nyala Prince's Glory (E '53)
13360—776—Jr2—365

Nyala Supreme Golden, VG '51
14569—753—Jr2—365C
17919—931—5yrs—365C

Pine Manor Crown Supreme
National Jr. Ch., 1941
4 daughters over 900
Nyala Supreme Bettina
17125—974—Sr4—365C

Guernsey Good Will
16199—721—D
*19634—*861—6yrs—305C—3x

Dam:
Nyala Prince's Miss Liberty
VG '53
15851—798—Sr2—365
E—Dairy Character
E—Mammary System
E—Fore Udder
E—Rear Udder

NYALA FARM • *Greens Farms, Connecticut*

HORACE LANUTE, Managing Herdsman

Please address correspondence to:
MR. AND MRS. J. W. FOSTER, Managers

More Steadfast Blood Is Added —

Through a double Bright Lad's Actress on the top side, out of the Foremost Perfect Lady family.

PARTRIDGE PRINCE STEADFAST

Born February 11, 1951

Sire: **FAIRLAWN HORNET'S CORPORAL**
Herd sire at Partridge Hall Farm. A son of Fairlawn Actress' Hornet out of "Ithela"—see below.

His Sire's Dam

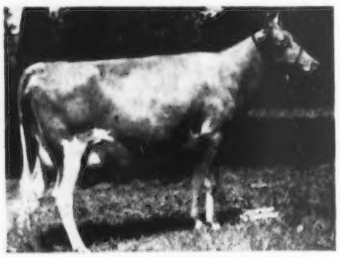

FAIRLAWN ACTOR'S ITHELA
12509—551—Sr2—365C, 12758—610—Sr4—365
Excellent '48 '49

Dam: **STERLINGOLD PRINCESS LYDIA**
15463—732—Jr3—365C. Traces to the K. Glory, 4 times Excellent, and the Perfect Lady families.

Stock For Sale — Write Us

EASTLEIGH FARMS

Framingham Centre, Mass.

Federal Accredited Bang's Vaccinated Acc. 220

6th RENEWAL

NEW JERSEY GUERNSEY BREEDERS' SHOW

Recognized and Approved by

THE AMERICAN GUERNSEY CATTLE CLUB

New Jersey State Fairgrounds
TRENTON, NEW JERSEY
Friday, August 28, 1953

Starting at 9:00 A. M., E.D.S.T.

Judge PROF. GEORGE W. TRIMBERGER
Cornell University,
Ithaca, N. Y.

PLAN TO ATTEND THIS HIGH QUALITY SHOW

LAST YEAR'S GRAND CHAMPION COW WON SAME HONORS AT THE NATIONAL

NEW JERSEY—THE GUERNSEY SHOW-WINDOW OF AMERICA

We Are Consigning A LANGWATER DOMINIC Daughter To The

COLORADO STATE SALE, August 31, 1953 — Longmont, Colorado

ROZELYN ELDEE SUSIE

Born August 18, 1951 (Vaccinated)

Sire: **LANGWATER DOMINIC**
20 A. R. daughters, 7 more on test. 8 records average 520 lbs. fat as two-year-olds. A son of Langwater Onward, out of Langwater Donna, 15366—671—5yrs—365.

Dam: **ROZELYN SYLBA,** 14534—690—DD
2 A. R. daughters including **Rozelyn Sophie,** 12223—566—Jr2—365—2x, 14362—641—Sr3—365—2x.

"SYLBA" is by Rozelyn Jimmy, out of Rozelyn Sylvia, 11796—582—EE—741 T. M.

"SUSIE" is bred to the service of **Langwater Supreme Hero,** he a son of Langwater Supreme, out of Langwater Halla 2d, 12381—585—EE, 16044—737—6yrsC.

We consider "Susie" to be one of our best "Dominic" daughters and can recommend her to anyone.

ZWEEGMAN BROS **ROZELYN FARM** **LYNDEN, WASH.**

ROZELYN FARM
Zweegman Bros., Lynden
GOLDEN TERRA FARM
Fred Rehm & Son, Lynden
IRADOR FARM
Ira Prather, Bellingham
BAKER VIEW FARM
C. M. Vander Griend, Lynden
ERDMAN FARM
C. Erdman, Bellingham
ROYAL CREST FARM
J. B. & E. M. Constantine, Bellingham
FIRCREST FARMS, INC.
Bellingham
VALMARK FARM
Ira Stauffer, Lynden
DEER CREEK FARM
Lloyd R. Manthey, Bellingham
RIVER VIEW FARM
A. Burgraff, Lynden
VELGUERN FARM
B. A. Veleke, Lynden
LYNDEANS FARM
F. Sandell, Bellingham

COMPLETE DISPERSAL

And Farm Machinery Sale

MIDVALE GUERNSEY FARM

W. H. IRVINE, Owner

CLEAR FORK VALLEY, TEXAS

(Farm is located 8 miles southwest of Fort Worth)

Tuesday, August 25, 1953 — 12:00 Noon

142 HEAD { **22 Purebreds—120 Grades—**
80 Fresh Cows—the remainder bred and open heifers.

CALFHOOD VACCINATED

SELLING

Farm Machinery and Tools—including Dairy Supplies, Walk-In Ice Box, DeLaval Milking Machine, Coolers, Cans, etc. 2 Farm Tractors, Forage Harvester, Rakes, Hay Equipment, etc., etc.

WRITE FOR A CATALOG

Sale Managed By:
Mort Woods,
Ardmore, Okla.

Auctioneer:
Roy Paull

44 FEMALES THIRTEENTH ANNUAL SALE OF THE SOUTH CAROLINA GUERNSEY CATTLE CLUB ALL NEGATIVE

AT THE STATE FAIRGROUNDS, COLUMBIA, S. C.—TUESDAY, AUGUST 11, 1953—12:30 P. M.

18 YOUNG COWS—9 with good records. All fresh or due soon after sale.
25 BRED HEIFERS—All due in the fall, mostly soon after sale.
1 CHOICE OPEN HEIFER.

APPIN

APPIN'S WINSOME
Due August 22.
Sire: Appin's Radiant
Dam: Appin's Ruby
10575—549—Sr4C

APPIN'S BRIDGET
Due 1st calf August 28.
Sire: Appin's Jeweler
Dam: Appin's Sadie
11728—628—Sr3C

BEAVER CREEK

BEAVER CREEK FEARLESS SARAH
Due 1st calf August 30.
Sire: Klondike Premost Fearless
Dam: Beaver Creek Sarah
12263—566—Jr4—365C

BEAVER CREEK H. A. ROSETTE
Due 1st calf September 21.
Sire: Beaver Creek Hollivista Agent
Dam: Beaver Creek Adonis Rose
9362—495—Jr2—365C

BRAYS ISLAND

BRAYS ISLAND LUCKY CANDY (VG '53)
7750—426—Jr2—305C—2x (pending)
Due July 20.
Sire: Brays Island Lucky Lad
Dam: Brays Island Maxim Sweet
8361—451—Jr2—305—2x

BRAYS ISLAND HIGH MARIE
Born August 22, 1952—Sold open.
Sire: Brays Island Royal Highness
Dam: Brays Island Marie

BREEZE HAVEN

BREEZE HAVEN P. HONOR
Due 1st calf October 25.
Sire: Klondike Plowman
Dam: Woodvale Wistar Honor
10944—545—6yrs—HIR (730)

CROSS ARROWS

NEBULA OF CHICONA
9453—479—Jr2—365C—Due August 16.
Sire: Chicona Lucifer Y
Dam: Nira of Chicona
9743—485—G (730)

SHOAL FALLS GOLDEN DOLLY
Due 1st calf August 24.
Sire: Shoal Falls Golden Maxim
Dam: Arden's Maxim Daisy
12971—628—5yrsC (VG '48)

DUKES DALE

DUKES DALE AMOS' BLOSSOM
Due late fall, 1st calf.
Sire: Dukes Dale Royal Amos
Dam: Rivelon Royal Blossom
11496—556—Sr3—365C

EDISTO

EDISTO FARMS D. MITZI
Due 1st calf August 21.
Sire: Edisto Farm's Distinction
Dam: Edisto Farm's May

EDISTO FARMS D. CYLIA
Due 1st calf September 10.
Sire: Edisto Farm's Distinction
Dam: Edisto Farm's Cherry

EDISTO FARM'S BUTTERCUP
7976—461—Sr2—305C—3x (VG '53)
Due August 21.
Sire: Clear Springs' Steadfast
Dam: Fairlee Acres Royal Beauty
12068—624—G

EDISTO FARMS K. TREVA
Due 1st calf August 19.
Sire: McDonald Farms King's Manuel
Dam: Edisto Farm's Temple
10085—563—Jr3—305 (915)

FORT

IVADALE'S VISTA'S PATSY
9496—538—Jr3C—Due August 28.
Sire: Sunshine's Lucky Ensign
Dam: Vista's Red Girl
9061—394—11yrs—305C—2x

GIPPY

GIPPY PREDICTION VIRGINIA
Due 1st calf June 16.
Sire: Klondike Mollie's Prediction
Dam: Cesor Elton's Verona
12502—585—Sr3C

GIPPY RAIDER BUTTERFLY
Due 1st calf August 24.
Sire: Gippy Raider
Dam: Gippy Queen Buttercup
7802—351—6yrs—305C—2x

GLEN ECHO

GLEN ECHO MAXIM ELLEN
Due July 11.
Sire: Cesor King's Maxim
Dam: McDonald Farms Edwina
10014—533—G, 10743—546—7yrsC

GLEN ECHO PREDICTION JOY
Due September 1.
Sire: Glen Echo Preidction's Son
Dam: Glen Echo Lucky Jean

GOLDEN GLOW

PLEASANT VIEW SENSATION PAT
10025—559—Sr4—305 (894)—Due August 20
Sire: Riegeldale Maxim Sensation
Dam: Lucky Pat of Beaver Creek
12606—657—6yrs

GREEN FIELDS

MARLBORO APPIN'S ANNE
Due 1st calf November-December
Sire: Appin's Vender
Dam: Glen Echo Beau's Beth

GWINDALE

GWINDALE EASTER GIRL
Due September 8.
Sire: Golden Glow Faithful Prince
Dam: Gwindale's Eva

HAZELWOOD

HAZELWOOD'S MEADOW FLY
10990—455—Jr2—305—3x
Fresh at sale.
Sire: Rockingham Meadow Light
Dam: Hazelwood's Judy

WILD ROSE NOLAN'S CLARISE
Due 1st calf September 8.
Sire: Chinook Christie Nolan
Dam: Wild Rose Jackie's Clarissa

HILLTOP

VALLEYRUN MABEL
Due 1st calf August 11.
Sire: Langwater Kinsman
Dam: Maple Lane Designer's Mabel
14372—718—Jr3C

IVADALE

IVADALE'S FARM'S BERTHA
Fresh at sale.
Sire: Riegeldale Maxim's Hazelnut
Dam: Edisto Farm's Bessie
10317—475—Jr2

LYNDALE

LYNDALE BRANFORD'S BRENDA
Due 1st calf August 23.
Sire: Lendolure Master's Branford
Dam: S. C. H. EMB General Bridget

MAR MAC

IMS CAROL'S FLOSSY
Due 1st calf August 29.
Sire: Quail Roost Choice Carol
Dam: Flossy's Scarlette's Ethel
9402—414—10yrsC (682)

MYRTLEDALE

MYRTLEDALE TRUMPETER'S BONNIE
Due 1st calf September 30.
Sire: Appin's Trumpter
Dam: Clear Spring's Princess Bonnie
9223—451—5yrs—305—2x (610)

MYRTLEDALE P. LOU
Due 1st calf August 28.
Sire: Myrtledale's Dodsworth Prince
Dam: Myrtledale's Laura Bell

PLEASANT VIEW

PLEASANT VIEW FERN PORTIA
7318—365—Jr2—237 days
Due August 22.
Sire: Appin's Uplift
Dam: Pleasant View Maxim Portia
13378—693—Sr2, 13204—672—Jr4—305C—2x

SALUDA

CLEAR SPRINGS MAJESTY'S FAIRY
Due August 24.
Sire: Riegeldale Emory's Majesty
Dam: Inverness King's Fleurie
8876—434—Sr3C. Sold $1,075.

SALUDA ACE'S RIVAL LEVITY
Due July 21.
Sire: Bournedale Ace's Rival
Dam: Pleasant View Ace's Levity

SALUDA NESTOR WEE
Due 1st calf August 26.
Sire: Bournedale Ace's Nestor
Dam: Zimalcrest Design's Elaine

SAWAGA

SAWAGA LUCKY GLADE
Fresh at sale.
Sire: Edisto Farms Lucky Boy
Dam: Blue Cedars Valiant Clarice

SILVER BROOK

BEACON'S VERA
Due 1st calf August 23.
Sire: Edisto Farm's Beacon
Dam: Ace's General Violet

SONNYLAINE

SONNYLAINE VELA
Due 1st calf October 8.
Sire: Pleasant View Ace's Boy
Dam: Sonnylaine Coronet Velba

SONNYLAINE HIS JEAN
Due August 21.
Sire: IT 416617
Dam: Sonnylaine Maxim Juanita
10149—501—7yrs—HIR (730)

SONNYLAINE HIS CARLOTTA
Due 1st calf December 15.
Sire: IT 416617
Dam: Sonnylaine Supreme Charlotte
11066—634—Sr2C

SOWELL

SOWELL NO MAX MAYBELLE
Due July 22.
Sire: Zimalcrest Noble Maxim
Dam: Sowell Pat's Maybelle
6607—368—Jr2—305C—2x

SOWELL ESQUIRE'S MAY BELLE
7678—422—Sr3—305C—2x—Due August 12.
Sire: Edisto Farms Esquire
Dam: Sowell Butterfat May Belle
7856—433—Sr4—305C (610)

STROUDCREST

STROUDCREST PRINCE'S RITA
Due 1st calf November 5.
Sire: Quail Roost Rose Prince
Dam: Stroudcrest Rosebud
9280—468—Sr4 (857)

SUNNY ACRES

SKY BROOK NOBLE FAIRY
6213—328—Jr2—HIR (618)—Due August 2.
Sire: Quail Roost Noble Sir
Dam: Sky Brook-Med-Rose Lady Fair
9990—554—Sr3—305 (915)

SUNSHINE

SUNSHINE'S HONOR'S LENA
Due 1st calf August 30.
Sire: Sunshine's Lucky Honor
Dam: Sunshine's Maxim Lilac
10965—621—5yrs—HIR

For Catalogs Address: **SALLEY SALES SERVICE — ORANGEBURG, S. C.**

BLUFF VIEW Farm

Dallas TEXAS

ROUTE 5, BOX 100, DALLAS, TEXAS

Two EXCELLENT Reasons

Why we selected . . . McDonald Farms Le Patrician

His Dam EXCELLENT

A GREAT DAIRY COW BACKED BY
YEAR IN . . . YEAR OUT PRODUCTION

LAUREL MILLS ESTAFETTE

10360—508—Jr2—305C—2x	10900—564—5yrs—305C—2x
12152—656—Jr3—305C—2x	12608—659—6yrs—365—2x
13405—742—Jr4—365C—2x	10583—552—7yrs—229 days—2x

Still on test. Excellent '50

2 A. R. daughters, one a Class Leader first place in milk production and second in fat.

His Sire's Dam

McDONALD FARMS DELLA
15700—681—AA
Classified EXCELLENT 3 times
A daughter of Douglaston Lady Augusta and a full sister to "Flute" and "Gentle."

"LE PATRICIAN" will be bred to the daughters of McDONALD FARMS KINGHAVEN and DOUGLASTON CHALLENGER'S ANSON.

J. T. LIVELY & SON, Owners
GENE ELLZEY, Herd Manager
HOMER MORRIS, Herdsman

GUERNSEY

BLUFF VIEW FARM

Route 5, Box 100 — DALLAS, TEXAS

Full Pedigrees — Great Cows — Proved Sires Close-up

Soon we will be able to offer bull calves by our sons of "Piper"

Think of the possibilities of getting a bull calf carrying this breeding.

Double Grandsons Of Flying Horse Royal Piper, A. R.

"ROYAL PIPER"

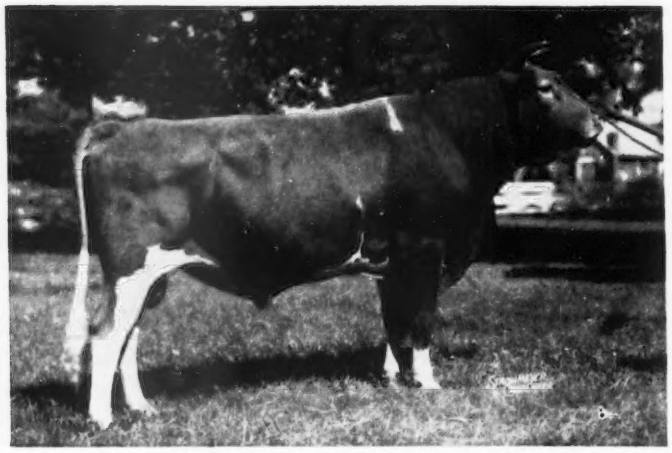

See page 128, May 1, 1953 Journal

Four "Piper" Sons In Service —

WALKER FARMS PIPER'S SON
Born October 19, 1943

8 daughters classified, 2 Excellent, 3 Very Good, 3 Desirable.

Dam: **Walker Actress Cherry**
11213—563—GG

WALKER FARMS LE PIPER
Born October 15, 1951

Dam: **McDonald Farms Le Namesake**
On test milking 2 lbs. per day.
Sold for $7,600. Very Good '53.

WALKER FARMS PIPER NARRATOR
Born September 9, 1951

Dam: **Klondike Nymph**
12112—597—GG
13332—676—AA
Very Good '51 '53 at 15½ years
4 A. R. daughters, 2 A. R. sons

WALKER FARMS PIPER COUNT
Born November 1, 1951

Dam: **Contender's Queenie**
13684—664—6yrs—365
Very Good '48 '49 '51 at 11 years
1 A. R. daughter, 1 A. R. son

For The Best Of MELODY and FLUTE —

BUY A WALKER FARMS-BRED BULL

SEND FOR PRICES AND PEDIGREES

WALKER FARMS

In the Heart of the Mississippi Delta two miles
STONEVILLE

BREEDERS' REGISTERED GUERNSEYS

Northwest Junction U.S. Highways 61 and 82
MISSISSIPPI

WHAT THE COWS ARE DOING

ON ADVANCED REGISTER TEST

SPECIAL NOTE: Production credits are published on a bi-monthly basis. The Sires and Dams are shown for each cow with the first published credit for each record. Decimals and the months' per cent of butterfat are omitted. When more than one month's credit is computed at the same time, only the last month's credit will appear with cumulative totals. These credits are subject to verification and correction.

EXPLANATION OF SYMBOLS

* indicates reentry.
§ before a breeder's name indicates all cows are milked twice daily.
+ before a cow's name indicates twice-a-day milking.
¶ before a cow's name indicates three-times-a-day milking.
# before a cow's age indicates completed record when less than 305 or 365 days.

OWNER AND RECORD	Age	Days	Mo.	Credit For Month Milk	Credit For Month Fat	Total Credit Milk	Total Credit Fat
§ADAMS, ELMER E., MEDFORD, N. J. ARHT							
*+Duke's Patsy Prudent	5	226	Apr	726	39	6469	319
+F. L. Contender's Gigi	Jr2	181	Apr	462	26	3647	198
+Flora Lea K. Yeksa	Jr2	84	Apr	659	36	2138	112
s. Woodacres King Steadfast		d. Duke's Yeksa Rose					
+Flora Lea Princess Pat	Jr2	238	Apr	463	24	4626	229
+Princess Mitzi of Flora Lea	Jr2	198	Apr	758	34	6288	303
*+Steadfast's Royal May	Jr3	144	Apr	760	41	4300	217
*+Steadfast's Royal Mirth	Sr4	191	Apr	516	32	4546	257
*+Steadfast's R. Pride	Sr3	157	Apr	670	35	4394	222
*+Steadfast's Vanity	Jr4	93	Apr	881	44	3177	158
s. Woodacres King Steadfast		d. Evergreen's Quoexin Vanity					
ADAMS, JOSEPH E., TITUSVILLE, N. J. ARHT							
¶Wilgorlan Farms Alicia	Jr2	223	Apr	787	42	6337	296
*¶Wilgorlan Farms Carnation	Jr4	365	Apr	547	39	9763	582
¶Wilgorlan Farms Christine	Jr2	35	Apr	1135	56	1275	64
s. Gardenville Coronation King		d. Pine Manor Creole					
*¶Wilgorlan Farms Crystal	Jr4	163	Apr	1105	60	6354	339
¶Wilgorlan Farms Ginger	Jr2	363	Apr	800	43	11218	594
*¶Wilgorlan Farms Linda	Jr4	291	Apr	769	42	8756	492
¶Wilgorlan Farms Lorraine	Jr2	173	Apr	1026	52	5868	309
¶Wilgorlan Farms Lucky	Jr3	365	Apr	33	2	9449	518
¶Wilgorlan Farms Opaline	Jr2	365	Apr	421	30	8340	522
¶Wilgorlan Farms Shirley	Jr2	174	Apr	832	52	4974	268
¶Wilgorlan Farms Snowflake	Jr2	365	Feb	542	36	10021	561
¶Wilgorlan Farms Stardust	Jr2	182	Apr	758	42	5011	254
*¶Wilgorlan Farms Success	5	346	Mar	815	50	12083	690
*¶Wilgorlan Farms Superb	Sr4	243	Apr	792	45	7406	412
¶Wilgorlan Farms Surprise	Jr3	131	Apr	900	56	4378	231
*¶Wilgorlan Farms Suzabelle	Sr3	45	Apr	1153	59	1640	85
s. Gardenville Coronation King		d. Wilgorlan Farms Peerless Sue					
*¶Wilgorlan Farms Suzette	Sr3	365	Apr	305	18	11613	629
*¶Wilgorlan Farms Tulip	Sr3	110	Apr	1102	67	3994	252
s. Gardenville Coronation King		d. Wilgorlan Farms P. Toni					
§ADAMS, PAUL E., MEDFORD, N. J. ARHT							
+Doreenland Betty	Jr4	89	Apr	1231	45	4064	179
s. Hilltop Butterfat Senator		d. Lady Pearl of Mondamin					
*+Duke's Wisteria Lady	5	85	Apr	1244	59	3649	183
s. Victory's Duke of Haddon		d. Sunnybrook Witchery					
*+Flora Lea Fancy	Jr3	151	Apr	880	40	4882	233
+Steadfast's Bright April	Jr2	305	Mar	307	17	6757	364
*+Sunny's Nannette	Sr4	267	Apr	607	26	7579	339
ALMAN, W. W., PLEASANT VIEW FARM, JONESVILLE, S. C. ARHT							
*¶Arlo Noble's Delight	5	243	May	1142	64	10243	545
¶Pleasant View Ace's Buttercup	Sr2	174	May	891	48	5680	284
*¶Pleasant View Ace's Evelyn	5	100	May	1814	93	6079	301
¶Pleasant View Ace's Grace	Jr2	283	May	618	38	8619	449
*¶Pleasant View Ace's Pat	Sr3	276	Apr	959	54	11049	548
*¶Pleasant View Ace's Starlight	Sr3	295	May	758	34	11279	493
*¶Pleasant View Bright Phoebe	5	164	May	1276	64	7280	337
*¶Pleasant View Fern Bost	Jr3	132	May	1024	54	5401	259
s. Appin's Uplift		d. Pinemont's Bost of Cedar Grove					
*¶Pleasant View Fern Maid	Jr3	193	May	828	48	6605	370
¶Pleasant View Fern Portia	Jr2	298	May	713	37	8781	444
¶Pleasant View It's Justina	Jr2	134	May	893	46	4437	227
*¶Pleasant View Maxim Darlene	Jr4	134	May	1811	74	8062	356
*¶Pleasant View Maxim Louisa	7	247	May	836	44	8828	429
*¶Pleasant View Maxim Portia	5	188	May	933	55	8085	427
*¶Pleasant View Noble Empress	Sr3	283	Apr	706	34	10203	479
¶Pleasant View Noble's Alice	Jr3	142	May	1020	43	5121	201
s. Prince's Gippy Noble		d. Farragut's Ace's Alice					
*¶Pleasant View Noble Sally	Jr3	241	May	881	47	8795	455
*¶Pleasant View Noble's May	7	195	May	996	56	7076	390
*¶Renabie Majesty's Merry Maid	7	115	May	1577	84	6325	339
s. Riegeldale Viscount's Majesty		d. Renabie Emory's Maid of Honor					
*¶Sonnylaine Noble Fern	Jr3	275	May	669	35	8464	433
*¶Sonnylaine Noble Jenny	Sr3	226	May	704	40	7099	367
§ANDRICK, JULIA RHODES & WHISSEN, CLARENCE, MR. & MRS., BROADVIEW FARMS, BROADWAY, VA. ARHT							
*+Broadview's Elect	Jr3	17	Apr	839	37		
s. McDonald Farms Pre Kelvin		d. Broadview's October Queen					
+Broadview's Ella Sue	Jr2	204	Apr	817	43	5652	272
+Broadview's Fanciest	Jr2	101	Apr	903	49	2904	141
+Broadview's Florene	Jr2	151	Apr	767	37	4145	175
s. McDonald Farms High Nobility		d. Broadview's Kelvin's Faith					
+Broadview's Helena	Jr2	138	Apr	701	40	3236	167
+Broadview's Loretta	Jr2	15	Apr	420	21		
s. McDonald Farms High Nobility		d. Broadview's Libby					
+Broadview's Mara	Jr2	73	Apr	955	53	2191	110
s. McDonald Farms Pre Kelvin		d. Broadview's Lady Marie					
+Broadview's Rose Mary 4th	Jr2	222	Apr	822	48	5962	310
§APPLE, CAROL LOUISE, APPLE-COAR FARMS, BOURBON, IND. ARHT							
+Apple-Coar Farms Snowdrop	Sr2	264	Apr	493	29	5784	304
+Apple-Coar Farms Snowflake	Jr4	365	Apr	208	14	10568	539
§APPLE, HERSCHELL O. & COAR, ARTIE B., APPLE-COAR FARMS, BOURBON, IND. ARHT							
*+Ada J. of Lone Beech Farm	Sr2	191	Apr	586	32	5331	271
*+Herod's Lottie of Lone Beech	Jr3	175	Apr	608	37	4564	249
*+Myersmead Princeling's Belle	Jr4	302	Apr	387	24	8372	447
*+Stuartdale Cupid's Darling	Sr3	238	Apr	376	21	5079	263
+Stuartdale Cupid's Lady	Jr2	185	Apr	484	30	3826	212
+Stuartdale Sonny's Nan	Jr2	167	Apr	412	21	3004	158
+Valley Set Le Princessa	Sr2	305	Apr	106	7	5503	290
*+Valley Set T. Sunbeam	7	290	Mar	230	9	6276	240
ARNOLD, D. G., HIDEAWAY FARM, BUCYRUS, OHIO. ARHT							
*¶Commando's H. Olga	7	182	May	1046	49	8490	357
*¶Fireside Quixie	7	273	May	840	34	10124	478
+Hideaway A Gypsy	Sr2	119	May	1124	51	4339	171
*¶Hideaway B Fancy	Sr3	281	May	776	40	9080	466
+Hideaway B. Hollara	Sr2	86	May	876	39	2370	106
s. Lone Pine Brigadier		d. Bethany Wistar's Hollara					
+Hideaway B Macia	Sr2	131	May	770	38	3716	172
+Hideaway D Annabelle	Jr4	212	May	690	38	5750	292
+Hideaway K. Bell	Jr2	365	Apr	255	12	9647	473
*¶Hideaway K. Carolee	Sr3	129	May	1192	52	5027	209
*¶Hideaway K Ideal	Sr3	98	May	1569	62	5129	199
s. Gardenville Darling's King		d. Lone Pine A Idella					
*¶Hideaway K. Josie	Sr3	105	May	1173	61	4247	196
+Hideaway K. Lucy	Sr2	228	May	821	32	7205	298
*¶Hideaway K Princess Pan	Jr3	148	May	1183	52	6024	268
+Hideaway K. Verna	Sr2	208	May	885	42	6448	288
+Hideway Country Rosalie	Jr3	237	May	604	29	5284	250
*¶Lone Pine Country Blossena	5	191	May	1486	58	10115	407
*¶Lone Pine Don's Bella	5	208	May	916	46	7590	404
*¶Lone Pine Don's Rosy	Sr4	365	Apr	147	6	14468	635
*¶Lone Pine D Rosebud	6	182	May	1356	61	8996	394
+Raelyn Farms Rebecca	#Jr2	277	Apr	124	7	3781	195
*¶Way-Ellen Farms Lena	Sr3	155	May	924	56	5242	278
*¶Way-Ellen Farms Luna	Jr3	151	Apr	781	46	5247	259
+Witchwood J. Locket	Jr2	297	May	519	30	5491	284
+Witchwood J. Lucille	Jr2	118	May	694	34	2893	129
+Witchwood J. Maid	Jr2	44	May	1346	56	1786	75
s. King's Crown Jeweller		d. Witchwood Jade					
§BARROWS, LOIS M., GREENE, N. Y.							
+Holcomb's Deanne	Jr2	59	May	1417	65	2380	109
s. McDonald Farms B. B. Magistrate		d. Donna's Peerless Drusilla					
§BAUCKUS, H. H., GREENTREE FARMS, TOWN LINE, N. Y. ARHT							
+Damian Blossic	5	76	May	1322	66	3218	168
s. Damian Victor of Ridglydale		d. Damian Blossom					
+Greentree Gold Crystal	Jr2	97	May	901	43	2652	121
+Greentree Patricia Reveller	Jr2	60	May	910	44	1694	80
s. Wethersfield Patrician Renown		d. Blakeford Bertha					
+Ivanridge Adrian	Jr2	182	May	872	45	6003	305
*+Rosewald Max's Rena	Sr4	194	May	844	54	6393	366
*+Rosewald Max's Violet	Sr4	245	May	1125	64	10526	571
+Valleyrun Kinsman's Nesta	Jr3	63	May	963	55	1916	106
s. Langwater Kinsman		d. Maple Lane Designer's Nesta					

§BAUMGARTENER BROTHERS, GRANDVU FARM, WRIGHTSTOWN, WIS.

+Grandvu Dewing	Jr4	183	Mar	719	37	5435	283
+Grandvu Philabelle	Sr2	198	Apr	649	26	5495	211
+Grandvu Philetta	Jr3	88	Apr	801	31	2554	91
s. Flying Horse Flute's Phil		d. Grandvu Suetta					
+Grandvu Royal Brunetta	Sr2	197	Apr	634	30	5310	224
+Grandvu Royal Choice	Jr3	212	Apr	895	38	7797	328
+Grandvu Royal Corine	Sr2	182	Apr	606	28	4763	207
+Grandvu Royal Debbie	Sr2	305	Feb	108	6	7490	376
+Grandvu Royal Decca	Sr3	181	Apr	886	41	6474	294
+Grandvu Royal Folly	Sr2	154	Mar	877	42	5099	225
+Grandvu Royal Gloria	Sr2	85	Apr	1121	47	3178	128
s. Flying Horse Master's Royal		d. Grandvu Gloria Maid					
+Grandvu Royal Gwen	Sr3	196	Apr	612	30	5581	243
+Grandvu Royal Harriet	Sr2	154	Mar	819	38	4863	226
+Grandvu Royal Jolly	Sr3	78	Apr	963	44	2763	120
s. Flying Horse Master's Royal		d. Grandvu Julie					
+Grandvu Royal Modess	Jr2	305	Jan	300	17	8798	406
+Grandvu Royal Rebecca	Sr2	305	Feb	128	7	8900	450
+Grandvu Royal Sunrise	Jr2	155	Apr	935	41	5622	231

§BAUMGARTENER, LOREE, GRANDVU FARM, WRIGHTSTOWN, WIS.

+Grandvu Phil's Mandy	Sr2	107	Apr	698	31	2932	119

§BELDON, PAUL, HILDIEMAID FARM, VAN WERT, OHIO. ARHT

*+Clareine's Golden Girl B	Sr4	250	Apr	808	40	8312	377
*+Hildiemaid Bloom B.	5	164	Apr	1103	65	6862	391
*+Hildiemaid C Levity B.	5	61	Apr	1648	71	3256	141
s. Pine Manor Levity King		d. Achievement's Hildie					
*+Hildiemaid Hazel B.	5	46	Apr	1480	59	2202	88
s. Foremost Philosopher		d. Jewel's Hazel B.					
+Hildiemaid Lad's Luna B	Jr2	136	Apr	860	38	4302	187
*+Hildiemaid Lotus B.	Jr3	65	Apr	1427	59	2974	124
s. Sun-Blest Farms Prince		d. Achievement's Hildie					
*+Hildiemaid Minuet B.	5	164	Apr	1020	53	6703	313
*+Hildiemaid Pre. Faithful B.	Jr3	59	Apr	1251	56	2405	108
s. Sun-Blest Farms Prince		d. Hildiemaid Bloom B.					
+Hildiemaid Pre Fawn B.	Sr2	228	Apr	1134	55	8918	411
+Hildiemaid Pre Star B.	Sr2	124	Apr	1294	51	5155	190
+Hildiemaid Trojan Pansy B.	Sr2	126	Apr	907	51	4096	212

BELT, O. C., GRACELAND GUERNSEY FARMS, PICKERINGTON, OHIO.

¶Byers' King's Promise	Sr3	172	May	969	50	5858	310
*¶Graceland Bomber's Mae	Sr4	76	May	1520	54	3808	142
s. Foremost Bomber		d. Mayette of Graceland					
*¶Graceland Bomber's Queen	7	248	May	930	41	8682	399
*¶Graceland Concentrate's Gentle	5	354	May	1041	45	14070	649
*¶Graceland Concentrate's Ginnie	Sr4	365	Apr	43	2	13190	618
¶Graceland Don's E. Glenda	Jr2	224	May	875	39	6411	286
*¶Graceland Eclipse's B. Jean	Sr4	293	May	1040	47	10345	482
*¶Graceland Eclipse's Ginger	5	293	May	1099	44	11823	520
*¶Graceland Eclipse's Glenna	6	249	May	990	50	9300	459
*¶Graceland Eclipse's Glow	5	205	May	1345	59	8792	387
*¶Graceland Eclipse's Hope	5	365	May	177	8	15424	695
*¶Graceland Eclipse's Pricilla	5	354	May	851	45	11870	587
*¶Graceland Eclipse's Ruth	5	66	May	1458	55	2924	124
s. Langwater Eclipse		d. Graceland Ruth Anna					
*¶Graceland Heritor's Adelle	Sr3	119	May	1455	67	5809	264
¶Graceland Heritor's B. Jean Ann	Jr2	279	May	945	51	8622	433
¶Graceland Heritor's B. Lucy	Sr2	234	May	921	52	7709	414
¶Graceland Heritor's Pride Girl	Sr2	147	May	1116	58	5712	280
s. Riegeldale Melba's Heritor		d. Graceland Pride Girl					
¶Graceland Hoosier S. B. Janet	Jr2	224	May	1063	44	7773	334
¶Graceland Hoosier's C. Ginnie	Jr2	304	May	737	41	7839	401
*¶Graceland R. B. Priscilla	6	365	May	49	2	12707	580
*¶Graceland Steadfast's C. Flora	Sr3	99	May	1214	46	3714	154
*¶Graceland Steadfast's Janet	5	101	May	1617	70	5055	225
¶Graceland Steadfast's Kitty	Jr3	179	May	1122	57	6673	322
¶Graceland T. Rose	Jr3	275	May	1025	47	9426	432
¶Steadfast's E. Ginger	Jr2	304	May	994	47	9159	433

§BERNHARD, EUNICE, BREN BERN FARM, STEPNEY, CONN. ARHT

*+Bren Bern Betty Ann	Sr3	273	May	478	22	7163	336
+Bren Bern Dolora	Jr2	88	May	917	44	2721	126
+Bren Bern Dora	Sr3	365	May	144	8	11615	545
+Bren Bern Golden	Jr2	111	May	949	46	3510	166
*+Bren Bern Innette	Jr3	111	May	1127	46	4325	208
*+Bren Bern Irene	Jr3	228	May	975	51	8294	446
+Bren Bern Irete	Jr2	63	May	1184	51	2280	97
s. Franchester Wildair		d. Howland Nobleman Iris					
+Bren Bern Mirthene	Jr2	206	May	859	40	5815	277
*+Bren Bern Prelude	Jr4	153	May	1154	52	6773	302
+Bren Bern Prelute	Jr2	64	May	1306	48	2533	103
s. Franchester Wildair		d. Bren Bern Prelute					
+Bren Bern Sparkie	Sr2	270	May	923	46	8334	397
+Bren Bern Sucette	Jr2	100	May	1008	39	3443	138
*+Bren Bern Susan	Sr4	227	May	1021	53	9379	465
*+Lightning of Milestones	8	365	May	261	12	13255	626
*+Mainstone May	7	142	May	1136	49	6400	291
*+Pharos Baron's Mirthan	6	218	Apr	1204	64	9760	480
*+Pharos Border's Mirthful	Sr3	238	May	881	42	8459	429

§BERRY, JAMES D., JR., WINDY HILL FARM, TITUSVILLE, PA.

*+Glad Run Echo	7	365	Apr	63	3	10389	424
*+Lauxmont Levity Silhouette	Sr4	133	May	1067	63	5493	281
+McDonald Farms Le Petunia	Jr2	118	May	902	42	3705	170
+Windy Hill Farms Annette	Jr2	222	May	767	35	6391	289
+Windy Hill Farms Belinda	Jr2	348	May	677	40	10008	509
+Windy Hill Farms Daryle	Jr2	227	May	625	31	6312	282
+Windy Hill Farms Elise	Jr2	319	May	416	25	5879	288
+Windy Hill Farms Gwen	Jr2	340	May	472	31	6728	396
+Windy Hill Farms Lady Lil	Jr2	199	May	766	38	5732	260
+Windy Hill Farms Laurel	Jr2	305	May	395	24	8918	481
+Windy Hill Farms Marian	Jr2	216	May	849	41	7064	312
+Windy Hill Farms May	Sr2	262	May	620	37	6502	359
+Windy Hill Farms Moonbeam	Sr2	104	May	929	43	3427	160

§BLACK HOLE HOLLOW FARMS, SOUTH ARLINGTON, VT. ARHT

+B. H. H. Clarinet's Alma	Sr2	14	Apr	571	28		
s. Flying Horse Clarinet General		d. Cathedral Trudy					
*+B. H. H. Clarinet's Clara	Jr3	182	May	1202	59	7834	375
+B. H. H. Clarinet's Jane	Sr2	270	May	802	48	7786	417
+B. H. H. Clarinet's Jean	Sr2	278	May	726	47	7894	439
*+B. H. H. Clarinet's Jo	Sr3	235	May	995	57	7895	409
+B. H. H. Clarinet's Leanna	Jr3	206	May	1284	61	8659	391
+B. H. H. Clarinet's Nancy	Jr2	98	May	1216	60	3634	174
*+B. H. H. Clarinet's Nora	Jr3	234	May	997	60	7929	479
*+B. H. H. Valor's Bonne	Sr4	118	May	1292	68	5699	293
s. Foremost Royal Valor 14th		d. Wilgorlan Farms Monitor Bea					
*+B. H. H. Valor's Helean	Jr4	117	May	1446	62	5797	270
+B. H. H. Valor's Lilly	Sr2	209	May	1169	58	7862	356
*+B. H. H. Valor's Nola	Sr4	236	May	1021	53	10069	487
*+B. H. H. Valor's Nuala	5	261	May	879	42	9474	479
+B. H. H. Valor's Verbena	Jr2	151	May	1132	60	5517	284
*+B. H. H. Valor's Violet	Jr3	203	May	1018	53	8189	406
+B. H. H. Valor's Windy	Jr2	116	May	1344	62	4866	219
s. Foremost Royal Valor 14th		d. Whimsy Warwick's Woodbine					
*+Cathedral Trudy	7	305	Apr	178	11	11759	612
*+Poniton Maxim's May	7	294	May	809	51	12249	669
*+Poniton Penelope	7	365	Apr	105	6	14336	804
*+Poniton Poetess	7	305	May	667	42	11034	624
*+Whimsy Warwick's Woodbine	8	84	May	1398	72	3788	209
s. Whimsy Iron Eagle		d. Whimsy Diana Warwick					
*+Wilgorlan Farms Monitor Bea	8	69	May	1812	96	3815	205
s. Gwynllan Monitor		d. Landhome Butterfat's Bud					
*+Wilgorlan's Monitor Myrtle	8	365	Jun	26	1	12828	691

BLACK, ROGER A., RAEMELTON FARM, MANSFIELD, OHIO. ARHT

*¶Raemelton Corking Bonnie	8	187	May	806	39	7636	335
*¶Raemelton Corking Magdalene	7	42	May	1772	75	2230	95
s. Raemelton Royal Corking		d. Raemelton Levity Mag					
*¶Raemelton Corking Queen Mary	5	154	May	1476	67	7782	341
*¶Raemelton Corona Duchess	6	77	May	1886	82	4499	193
s. Raemelton Levity Corona		d. Raemelton Triumph Duchess					
*¶Raemelton Corona Marguerite	5	52	May	1687	72	2675	115
s. Raemelton Levity Corona		d. Raemelton Corking Marguerite					
¶Raemelton Corona Prudence	Sr3	98	May	1236	53	3988	156
*¶Raemelton Levity Belvora	7	365	May	197	9	11478	459
*¶Raemelton Levity Cora	9	89	May	1643	89	4832	270
s. Pine Manor Levity King		d. Raemelton Triumph Cora					
¶Raemelton Levity Cornella	Sr3	365	Apr	599	39	10468	607
*¶Raemelton Levity Glamour	8	213	May	1091	58	9176	444
*¶Raemelton Levity Mag	9	322	May	1071	54	12795	569
*¶Raemelton Levity Magnetta	7	227	May	1166	66	9945	541
*¶Raemelton Levity Marjorie	5	294	May	1015	52	11496	542
¶Raemelton Levity May	Sr4	112	May	841	45	3282	157
¶Raemelton Levity Myrna	Sr2	253	May	908	44	8109	399
*¶Raemelton Levity Neva	Sr4	183	May	1099	64	7685	416
¶Raemelton Levity Tango	Jr2	214	May	934	50	6704	309
*¶Raemelton Levity Topaz	Sr4	180	May	1060	56	6461	327
¶Raemelton Sentry Bonita	Jr2	204	May	1085	44	7470	305
¶Raemelton Sentry Buttercup	Sr2	211	May	1106	58	7664	374
*¶Raemelton Sentry Corinne	Sr4	160	May	1288	55	7216	299
¶Raemelton Sentry Dolly	Jr2	119	May	1024	44	3824	158
¶Raemelton Sentry Duchess	Sr3	171	May	1300	61	7079	348
*¶Raemelton Sentry Mag	Sr3	365	May	1029	54	16301	725
¶Raemelton Sentry Martha	Sr2	211	May	764	35	6323	269
¶Raemelton Sentry Marylin	Jr2	305	May	250	11	7562	349
*¶Raemelton Sentry Queenie	Sr4	155	May	968	50	5685	258
¶Raemelton Sentry Sonja	Sr3	142	May	1487	78	7222	337
¶Raemelton Sentry Sonnet	Jr3	261	May	1033	56	9080	479
¶Raemelton Sentry Ultra	Sr3	175	May	1318	55	7972	321
*¶Raemelton Sentry Wistaria	Jr4	208	May	1292	55	9768	378
*¶Raemelton Triumph Duchess	8	293	May	891	47	9568	456

§BLODGETT, STEPHEN W., BROOKLANDS FARM, FISHKILL, N. Y. ARHT

+Brooklands Comet's Noble Girl	Jr2	282	Apr	460	28	7500	359
+Brooklands Comet's Therma	Sr2	305	Apr	186	10	6654	300
+Caumsett Harbor Lucy	Jr2	150	Apr	814	36	4626	197
+Heather's Gypsy	Jr3	235	Apr	379	19	5224	266
+Prince's Emerald	Jr2	190	Apr	720	41	5280	267
*+Shirley's King's Sunflower	5	233	Apr	751	45	7850	424
*+Steele Hill Bracken	Jr4	286	Apr	840	42	9152	424
+Steele Hill Budelia	Sr2	188	Apr	893	45	6317	288

§BLYSTONE, IRWIN L., WIN-ACE GUERNSEY FARM, BERKEY, OHIO. ARHT

+Win-Ace Butterfly	Jr2	305	Mar	61	3	4181	176
+Win-Ace Clarissa	Sr4	139	Apr	518	27	3242	177

§BOLLER, EMIL S., POLAIDA GUERNSEY FARM, POTLATCH, IDAHO. ARHT

+Polaida Honoria Alona	6	305	Apr	192	9	10154	470
+Polaida Honoria's Bettie	Jr4	305	Mar	131	7	6894	367
+Polaida Melba's Minna	5	365	Apr	390	17	15470	725

§BOND, G. W. & SON, PRAIRIE BLOOM GUERNSEY FARM, JUNCTION CITY, OREGON. ARHT

+Ambassador's Betty May	Jr2	136	Apr	671	36	3413	173
*+Maxim's Lady Blossom	9	212	Apr	601	31	6037	339
*+Napoleon's Charity	Sr4	93	Apr	1084	57	3428	169
s. Valley Gem Napoleon		d. Commander's Babe of Linnacres					
*+Prairie Bloom Carmel	Jr4	188	Apr	824	44	5801	298
+Prairie Bloom Clover	Jr2	280	Apr	709	45	8140	450
+Prairie Bloom Elsa	Sr2	285	Mar	617	35	7000	396
+Prairie Bloom Flutilla	Sr2	260	Apr	773	42	7834	402
*+Prairie Bloom Frosty	9	303	Mar	762	41	9957	508
*+Prairie Bloom Gale	Jr4	101	Apr	1067	51	3869	189
s. Glen of Prairie Bloom		d. Prairie Bloom Queen					
+Prairie Bloom Giralda	Jr2	230	Apr	562	33	5031	287
s. Valley Gem Napoleon		d. Prairie Bloom Gloria					
+Prairie Bloom Lacona	Jr2	229	Apr	555	33	4857	260
+Prairie Bloom Phylba	Sr2	282	Mar	690	39	8409	442
+Prairie Bloom Quebec	#Jr2	293	Mar	73	4	5439	308
+Prairie Bloom Rilma	Jr2	255	Apr	584	32	5632	306
+Prairie Bloom Secret	Sr2	290	Apr	692	40	8453	441
+Prairie Bloom Select	Jr2	282	Apr	512	31	6653	366
*+Prairie Bloom Surprise	Sr4	154	Apr	877	41	5506	272

+Prairie Bloom Vera-A	Jr2	180	Apr	668	35	3886	206
+Prairie Bloom Vira	Jr2	299	Apr	468	29	5698	325

BORK MEMORIAL HOSPITAL, WILLIAM L., CHATTANOOGA, TENN.
ARHT

*¶Hamilton County Iris	6	365	May	513	26	13391	655
¶Hamilton County Maxim Louise	Jr2	104	May	903	49	3391	183
¶Hamilton County Maxim Maid	Jr3	223	Apr	557	32	5406	308
¶Hamilton County Maxim Melody	Jr2	207	May	872	48	6410	325
*¶Hamilton County Milton Opal	6	365	May	613	36	10410	558
¶Hamilton County Noble Beatrice	Jr2	365	May	499	27	9244	433
¶Hamilton County Noble Karriett	Jr2	365	Apr	538	28	9150	455
¶Hamilton County Noble Lorna	Sr2	61	May	935	43	1947	89
s. Quail Roost Noble Raider		d. Maxim's Ideal's Betty Jane					
¶Hamilton County Noble Marie	Sr2	134	May	993	51	4629	225
¶Hamilton County Noble Patsy	Sr2	102	May	741	35	2760	134
s. Quail Roost Noble Raider		d. Hamilton County Princess Ruby					
¶Hamilton County Noble Violet	Jr2	67	May	1117	56	2494	116
s. Quail Roost Noble Raider		d. Hamilton County Maxim Blossom					
*¶Hamilton County Princess Marie	8	194	May	1458	68	11122	460
*¶McDonald Farms B. B. Nangela	Jr4	365	May	1042	48	14898	671

$BOWEN, GAYLE & SONS, OHIO CITY, OHIO. ARHT

+Helen of Old Home Farm	Jr3	305	Apr	345	18	9354	446
+Reliance Bell Beauty	7	157	Apr	808	41	4968	257
+Way-Ellen Farms Jo Ellen	Jr2	151	Apr	730	34	4224	190

BRAYS ISLAND PLANTATION, INCORPORATED, YEMASSEE, S. C. ARHT

*+Belmont View Snowflake	5	215	May	921	46	8563	450
+Brays Island Antonio's Irene	Jr2	305	May	70	4	7706	385
+Brays Island Antonio's Lady	Jr2	305	May	184	11	7216	387
+Brays Island Antonio's Verna	Sr2	259	May	462	28	5337	301
*+Brays Island Bon-Ton's Donna	6	261	May	689	37	8123	425
*+Brays Island Bon-Ton's Maxine	5	30	Apr	1108	48		
s. Cesor Bon-Ton's Premium		d. Cesor Maxim's Grace					
*+Brays Island Jeanne	Sr3	281	May	927	51	9716	554
*+Brays Island Judy's Star	5	305	May	17	1	7907	427
+Brays Island Lucky Candy	Jr2	305	May	88	5	7750	426
*+Brays Island Lucky Helga	Jr3	112	May	797	47	3389	170
+Brays Island Lucky Mary	Jr2	140	May	1088	43	5171	243
+Brays Island Lucky Ruth	Jr2	137	May	892	43	4113	189
+Brays Island Majesty's Fawn	Jr2	191	May	612	34	4442	247
+Brays Island Majesty's Janice	Jr2	197	May	336	19	3567	208
+Brays Island Majesty's Lucy	Jr2	74	Apr	611	34	1559	81
s. Quail Roost NoMax Majesty		d. Brays Island Lucille					
+Brays Island Majesty's Maid	Sr2	251	May	578	32	5147	288
*+Brays Island Maxine	5	254	May	1007	36	10647	423
¶Brays Island Princess Faye	Jr2	305	Apr	266	15	8025	385
*+Brays Island Royal Della	Jr4	136	May	1313	70	6140	291
+Brays Island Royal Jean	Sr2	305	May	69	4	6169	363
*+Brays Island Royal Lily	Sr3	72	May	992	43	2455	116
s. Woodacres Royal Corinthian		d. Peter Pan's Polly Lillian					
*+Brays Island Royal Marian	Jr3	137	May	758	37	4041	199
*+Brays Island Royal Mistress	Jr4	156	Apr	631	27	4760	238
*+Brays Island Royal Nancy	6	127	May	1072	49	5652	283
+Brays Island Royal Queen	Jr2	53	May	1093	54	1892	87
s. Woodacres Royal Corinthian		d. Riegeldale Mck King's Duchess					
+Brays Island Royalty	Jr2	182	May	754	42	4688	260
*+Edisto Farm's Maxim Heiress	Jr4	88	Apr	882	36	2954	118
s. Quail Roost No Max Pilot		d. Edisto Farm's Mildred					
*+Red Cross Bright Dame	7	191	May	886	50	6872	338
*+Southampton Lucky Lassie	7	327	May	678	37	10457	537
*+Imp. Stype Lady Nymph	Jr4	246	May	677	26	8003	364

$BRINSER, AYERS, LINWALD FARM, PETERSHAM, MASS. ARHT

*+Linwald Butterfat Hirose	Jr4	89	Apr	1141	53	3529	156
*+Linwald Butterfat Holiday	Sr3	139	Apr	1077	48	5337	238
*+Linwald Butterfat Holly	Sr3	107	Apr	782	40	3060	145
*+Linwald Butterfat Housatonic	Jr4	136	Apr	794	36	4532	204
*+Linwald Butterfat Mississippi	Sr3	82	Apr	674	30	2070	90
*+Linwald Butterfat Nile	8	305	Mar	78	3	8450	354
*+Linwald Butterfat Sacremento	Sr3	293	Apr	236	14	5656	298
*+Linwald Noble Nashua	8	16	Apr	568	27		
s. Linwald Noble Concord		d. Linwald Navajo					

$BRINSER, AYERS & JOAN WALDO, LINWALD FARM, PETERSHAM, MASS.
ARHT

*+Linwald Butterfat Dniester	9	23	Apr	1027	50		
s. Mulhocaway Butterfat Viking		d. Mabel Jewelweed Rajah					
+Linwald Butterfat Harkem	Jr2	139	Apr	623	30	3227	157
*+Linwald Butterfat Harlem	Sr3	42	Apr	1211	61	1670	84
s. Mulhocaway Butterfat Huron		d. Linwald Butterfat Monongahela					
*+Linwald Butterfat Holston	Jr3	52	Apr	936	38	1693	66
s. Mulhocaway Butterfat Huron		d. Linwald Butterfat Dniester					
*+Linwald Butterfat Hudson	6	12	Apr	545	27		
s. Mulhocaway Butterfat Huron		d. Two Cedars Evelyn					
*+Linwald Butterfat Humbolt	Jr4	305	Apr	223	13	6334	345
*+Linwald Butterfat Monongahela	6	157	Apr	1239	69	7092	408
+Linwald Butterfat Ohio	Sr2	305	Apr	233	13	6037	312
+Linwald Butterfat Ovachita	Jr2	299	Apr	282	14	4707	221

$BROADACRE DAIRIES, INCORPORATED, POWELL STATION, TENN.
ARHT

*+Gayoso King's Jet	Sr3	364	May	833	50	13267	682
*+Gayoso King's Misplay	#Jr4	275	Apr	263	16	7737	424

$BROWN, H. H., GLEN ECHO FARMS, NEWBERRY, S. C.

+Glen Echo Maxim Jolly	Sr3	227	May	504	29	4750	251
+Glen Echo Maxim Rosebud	Sr3	264	May	729	38	6946	365
+Glen Echo Prediction Kathie	5	270	May	485	26	5508	272
+Glen Echo Prediction Ruby	5	216	May	705	37	5483	279
+Glen Echo Prediction's Effie	Jr4	204	May	704	37	5333	260
+Glen Echo Prediction's Glamour	5	204	May	662	34	5445	295

BRUNING, ALBERT & SON, SHELBYVILLE, IND. ARHT

¶Red Cross Gay Lassie	Jr2	137	Apr	618	36	3537	204

$BURGER, ALBERT, BURGER'S PLACE, TURLOCK, CALIF. ARHT

+Elmcrest Demonstrator's Patsy	Jr2	227	May	1114	56	9254	453

$CAMERON, EDITH B., CAMERON'S DAIRY, JACKSONVILLE, FLA.

+Valor's Hazel Gem	9	266	May	613	25	9896	390
s. Alice Blue's Valor		d. Kraftsman's Hazel					

$CAMERON, JOE L., CAMERON'S DAIRY, JACKSONVILLE, FLA.

+Pinellas Avalone's Gladys	5	276	May	486	26	7577	351
s. Pinellas Krusader's Pride		d. McNaughton's Avalone					

$CAMERON, JOE L. & BERNICE G., CAMERON'S DAIRY,
JACKSONVILLE, FLA.

+Cameron's Gardener's Gay Prim	Sr2	305	Apr	212	11	7330	365
+Cameron's Princess Judy	Sr4	305	Apr	179	9	8370	391

CARR, H. C., GUERNSDEL FARM, UNIVERSITY, N. C. ARHT

*Baby Girl Fancy of Chilbrook	Sr4	45	Apr	1064	53	1484	78
s. Clear Springs' Prince Design		d. Chilbrook's Baby Girl					
¶Green Fields Prince's Bonnie	Jr2	121	Apr	1125	45	4109	160
*¶Guernsdel Major's Pat	6	337	Mar	531	31	9596	530
*¶Guernsdel Major's Vera	6	113	Apr	1370	69	4847	228
¶Guernsdel Maxim Adele	Sr2	106	Mar	890	45	3267	164
¶Guernsdel Maxim Bellona	Jr2	358	Apr	663	37	8700	456
¶Guernsdel Maxim Kristine	Jr2	199	Apr	810	41	5130	275
¶Guernsdel Maxim Margaret	Jr2	168	Apr	847	42	4973	231
¶Guernsdel Maxim Tilly	Jr2	227	Apr	600	30	5274	280
¶Guernsdel Maxim Vesta	Sr2	115	Apr	1056	56	4152	200
¶Guernsdel Maxim Virginia	Jr2	168	Apr	879	47	4700	239
*¶Guernsdel Noble Beverly	Sr4	147	Apr	977	45	5225	248
*¶Guernsdel Noble Della	Jr3	112	Apr	977	51	4025	203
*¶Guernsdel Noble Kathy	Jr3	322	Mar	431	36	8110	460
*¶Guernsdel Noble Madeline	Sr3	57	Apr	1152	54	2154	105
s. Quail Roost NoMax Raider		d. Maxine Roy of Woodberry					
*¶Guernsdel Noble Veronica	Sr4	63	Apr	1565	87	2974	160
s. Quail Roost NoMax Raider		d. Dinsmore Majestic Viola					
*¶Guernsdel Noble Vivien	5	119	Mar	1412	70	5670	296
*¶Guernsdel Princess Ava	Sr4	154	Apr	1228	64	6571	332
*¶Guernsdel Princess Barbara	Jr3	176	Apr	893	47	5751	282
¶Guernsdel Princess Belinda	Jr2	275	Apr	674	37	6607	328
*¶Guernsdel Princess Kitty	Jr4	207	Apr	1060	53	7797	441
¶Guernsdel Princess Linda Lou	Jr2	59	Apr	1066	39	1967	73
s. Croasdaile's Prince Rupert		d. Guernsdel's Lady Mae					
¶Guernsdel Princess Naomi	Sr2	317	Apr	657	35	7530	372
¶Guernsdel Princess Neva	Jr2	223	Apr	556	30	4968	243
*¶Guernsdel Princess Prudence	Jr3	142	Apr	1052	56	5262	262
¶Guernsdel Princess Teenie	Jr2	272	Apr	646	35	6057	334
*¶Guernsdel's Appin Jewel	8	154	Apr	1246	59	7065	349
*¶Rupert's Janie Belle	6	71	Apr	1310	56	2890	127
s. Croasdaile's Prince Rupert		d. Chief's Jane					
*¶Rupert's Jewel	#5	303	Mar	179	9	8120	384
¶Violet's Beauty of Chilbrook	8	213	Apr	1003	46	8846	385

CAUMSETT FARM, HUNTINGTON, N. Y.

¶Caumsett Eastern Avis	Jr4	120	May	1483	65	4999	230
*¶Caumsett Eastern Siren	Jr4	315	May	921	42	11018	504
¶Caumsett Harbor Glorious	Jr2	258	May	1306	58	10666	474
¶Caumsett Harbor Lillian	Jr2	351	May	992	54	11203	561
*¶Caumsett Harbor Vesta	5	286	May	1194	62	11520	628
¶Caumsett Indian Carla	Jr2	278	May	1093	51	9572	423
¶Caumsett Indian Colleen	Jr2	365	May	811	46	12142	677
*¶Caumsett Ocean Juno	8	365	May	665	38	18571	947
*¶Caumsett Ocean Leda	10	365	Jun	17		16096	721
¶Caumsett Regal Brilliant	Jr2	365	May	346	17	12273	546
¶Caumsett Regal Gail	Sr2	324	May	1037	51	11741	544
¶Caumsett Regal Gem	Jr2	162	May	1147	76	6278	320
¶Caumsett Regal Pendant	Jr2	120	May	1292	56	5153	226
*¶Glenburnie Majesty's Actress	5	315	May	947	46	12387	588

$CHAPIN, ARTHUR J., VANITY FARM, BRANDON, WIS. ARHT

+Beatrice of Vanity	Jr2	183	Mar	666	32	4442	199
+Golden Dot of Vanity	Jr2	229	Apr	761	40	6394	312
+Golden Hope of Vanity	Jr2	106	Apr	977	47	3107	156
+Golden Lily of Vanity	Jr2	200	Apr	694	33	4323	206
+Golden Lucy of Vanity	Jr2	148	Mar	759	34	4151	180
+Golden Pat of Vanity	Jr2	188	Apr	796	41	5211	228
+Patricia of Vanity	Jr2	305	Mar	14		7896	295
+Sunset's Dojty of Vanity	Sr2	219	Apr	720	33	5514	246
+Sunset's Light of Vanity	Jr2	63	Apr	722	28	1464	57
s. Curtiss Candy Levity Sunset		d. Lea of Vanity					

$CHURCH FARM SCHOOL, GLENLOCH, PA.

*+Charles' Alta of C. F. S.	Jr4	256	May	661	37	6439	341
+Charles' Daffodil of C. F. S.	Sr2	163	May	934	44	4927	228
+Charles' Dainty of C. F. S.	Sr2	281	May	819	54	6962	390
+Charles' Dawn of C. F. S.	Jr2	180	May	655	36	4315	230
+Charles' Dell of C. F. S.	Sr2	216	May	720	36	5923	285
+Charles' Dona of C. F. S.	Sr2	226	May	665	36	5189	280
+Charles' Etiquette of C. F. S.	Jr2	365	Apr	497	33	8303	501
+Charles' Frostilla of C. F. S.	Jr2	149	Apr	609	33	3208	164
+Charles' Patrice of C. F. S.	Jr2	202	May	668	36	5050	251
+Charles' Pattern of C. F. S.	Sr2	282	May	636	40	6693	385
+Charles' Polly of C. F. S.	Sr2	188	May	565	35	3864	218
+Charles' Queen of C. F. S.	Jr2	174	May	663	36	4009	187
+Charles' Shirley of C. F. S.	Jr2	202	May	658	35	4641	240
+Noble Lee's Betts of C. F. S.	Jr2	209	May	635	36	4667	238
+Noble Lee's Mistress of C. F. S.	Jr2	362	Apr	576	35	8310	440
+Prince Lee's Blossom of C. F. S.	Jr2	129	May	1001	48	4333	191
s. Gardenville Prince Lee		d. Roamer's Blossom of Whitford					
+Prince Lee's Divine of C. F. S.	Sr2	165	May	890	41	4927	208
+Prince Lee's Joyous of C. F. S.	Jr2	177	May	728	36	4335	199

$COLOPY, ARNOLD, GLEN OAKS FARM, DANVILLE, OHIO. ARHT

+Glen Oak's Africander's Mable	5	290	May	500	30	6932	365

COLOPY, G. S., GLEN OAKS FARM, DANVILLE, OHIO. ARHT

*¶Fancier's Wonder of Homestead	7	192	May	1762	87	11086	610
+Glen Oak's Forward Della	Jr3	260	May	738	38	8430	440
*+Glen Oak's Jewel's Bonnie	6	271	May	901	39	8813	431
*+Glen Oak's Jewel's Pride	5	182	May	1211	50	7216	345

§COLOPY, G. S. & SON, GLEN OAKS FARM, DANVILLE, OHIO. ARHT

*+Glen Oak's Becky	8	179	May	1095	44	7247	306
*+Glen Oak's Jewel's Ideal	6	180	May	1255	54	7344	340
+Glen Oak's Steadfast Rose	Sr2	214	May	1000	46	6914	332

CONOVER, CLIFFORD L., CONOVER'S HIGHTSTOWN GUERNSEY DAIRY, HIGHTSTOWN, N. J.

*¶Commander's Betty of Mercer	Sr4	209	May	1529	77	11951	604
*¶Commander's Hope of Mercer	6	365	May	272	17	13829	780
*¶Commander's Polly of Mercer	7	92	May	1941	91	5915	284
s. Commander of Mercer		d. O. K.'s Gold Shirley of Mercer					
¶Conover's Andy's Betty	Jr2	235	May	1164	61	9277	481
¶Conover's Levity King's Hope	Jr2	146	May	1293	65	6240	306
¶Conover's Royal's Hope	Jr2	285	May	1223	59	10920	498
¶Conover's Royal's Queen	Jr2	254	May	1039	60	9262	473
¶Conover's Royal's Valentine	Jr2	279	May	928	49	8974	456
*¶King's Anita of Mercer	9	51	May	1243	99	3440	155
s. Rose Gold King of Mercer		d. Gold King's Anita of Mercer					
¶King's Grace of Mercer	5	73	May	1830	91	4161	189
s. Rose Gold King of Mercer		d. Hillside Ted's Queen					
¶Mars' Shirley of Mercer	Jr3	194	May	1297	73	9084	486
¶Royal's Anita of Mercer	Sr2	250	May	1260	64	11474	556

CONOVER, CLIFFORD L., MRS., CONOVER'S HIGHTSTOWN GUERNSEY DAIRY, HIGHTSTOWN, N. J.

¶L. O. K.'s Etta of Mercer	Jr3	169	May	1513	82	9236	450

CONOVER, CLIFFORD L., MR. & MRS., CONOVER'S HIGHTSTOWN GUERNSEY DAIRY, HIGHTSTOWN, N. J.

¶Commander's Beauty of Mercer	Sr3	365	Apr	263	16	13226	741
¶Fairacres Jericho's Bambi	Jr4	151	May	1381	67	6991	338
¶Fairacres Jericho's Dahlia	Jr3	151	May	1129	49	6166	266
*¶King's Cinderella of Mercer	Sr4	156	May	1587	75	8627	421
¶King's Millie of Mercer	Jr3	326	May	1346	73	14701	823
¶Lad's Artemis of Mercer	6	95	May	2288	106	6893	318
*¶Lad's Wallie of Mercer	7	304	May	1415	69	15983	820
*¶L. O. K.'s Wallie of Mercer	6	243	May	1521	73	12817	600
*¶Riegeldale Emory's Bette	8	87	May	1940	98	5429	262
s. Riegeldale Melba's Emory		d. Riegeldale Melba's Betsey					
*¶Royal's Wallie of Mercer	Sr3	365	Apr	1136	52	15907	730

§COWHAM, C. F., COWHAM FARM, JACKSON, MICH. ARHT

*+Cowham Farm Tress' Suanne	Sr4	66	May	1471	70	3276	158
s. Cowham Farm Tress' King		d. Sunny Anita of Cowham Farm					

§CUNNINGHAM, ALAN, MRS., MILLBORN FARM, MILLIS, MASS. ARHT

*+Birchfield N Theta	Jr3	172	May	1200	50	7163	309
+Millborn April Belle	Jr2	247	May	586	40	5280	326
*+Millborn Blue Moon	Jr3	305	Apr	355	21	7701	417
+Millborn Holiday	Jr2	52	May	1027	53	1697	89
s. Millborn Regal		d. Millborn May Day					
+Millborn Juno	Jr2	223	May	998	49	7339	343
*+Millborn March	Sr4	263	May	881	46	9648	411
*+Millborn Merriment	11	93	May	1471	68	4385	200
+Millborn Milkmaid	Jr3	213	May	942	55	6834	341
*+Mordele Farms Brenda	Sr3	115	May	1044	58	4321	251
s. Coldspring's Double Beauty		d. Riveredge Valdor's Topsy					
*+Regal's Star	Sr4	51	May	1234	66	2089	112
s. Millborn Regal		d. Ruralist's Revelry					
*+Ruralist's Revelry	12	48	May	135C	60	1973	88
s. Langwater Ruralist		d. Westfield Farm Laughter					

CURTISS CANDY COMPANY, CARY, ILL. ARHT

*¶Adohr Eldor Pearlette	10	355	May	872	41	12510	599
*¶Curtiss Candy Col Pendant	Jr3	365	Apr	59	3	10602	478
¶Curtiss Candy Fanciful	Jr2	33	May	1263	52	1327	55
s. Curtiss Candy Levity Curtiss		d. Curtiss Candy Humming Bird					
¶Curtiss Candy Hibiscus	Jr2	359	May	660	36	9821	473
*¶Curtiss Candy Humming Bird	5	257	May	901	44	10388	444
¶Curtiss Candy Larkspur	Jr2	365	Apr	408	24	9110	433
*¶Curtiss Candy Levity Charlotte	9	365	Apr	977	53	16494	826
*¶Curtiss Candy Levity Destiny	7	196	May	1520	63	10157	424
*¶Curtiss Candy Levity Starlight	Sr4	259	May	1287	63	12434	569
¶Curtiss Candy Lucky Dream	Jr2	365	May	393	20	10640	495
¶Curtiss Candy Merry Lass	Jr3	365	Apr	103	4	10104	424
*¶Curtiss Candy Noble Deborah	6	120	May	1686	75	6815	299
*¶Curtiss Candy Noble Primrose	Sr3	331	May	678	37	11308	600
*+Curtiss Candy Oriole	Sr3	75	May	1107	48	2687	121
s. Curtiss Candy Levity Heir		d. Hominy Hill Pansy					
*¶Curtiss Candy Pewee	Sr3	198	May	852	35	7351	285
¶Curtiss Candy P. Loraine	Jr3	24	Apr	1153	68		
s. Boulder Bridge Plutocrat		d. St. James Philosopher's Loraine					
¶Curtiss Candy Proud Babette	Jr2	116	May	1099	46	4204	170
¶Curtiss Candy Proud Baby	Sr2	102	May	907	35	3056	118
s. Curtiss Candy Noble Curtiss		d. Curtiss Candy Barbee					
+Curtiss Candy Proud Debutante	Jr2	61	May	1073	45	2063	91
s. Curtiss Candy Noble Curtiss		d. Curtiss Candy Debutante					
+Curtiss Candy Proud Dot	Jr2	61	May	1121	42	2115	83
s. Curtiss Candy Noble Curtiss		d. Curtiss Candy Levity Dot					
¶Curtiss Candy Proud Dream	Jr2	365	May	106	6	9127	436
¶Curtiss Candy Proud Jane	Jr2	365	Apr	201	11	9850	508
¶Curtiss Candy Proud Jewel	Jr2	243	May	710	36	6802	321
¶Curtiss Candy Proud Lady	Jr2	325	May	739	37	9327	420
¶Curtiss Candy Proud Lotus	Jr2	145	May	1120	50	5824	240
¶Curtiss Candy Proud Pansy	Jr2	129	May	1041	43	4414	179
¶Curtiss Candy Proud Patsy	Jr2	365	Apr	415	22	10613	558
¶Curtiss Candy Proud Pendant	Jr2	85	May	1202	57	3150	148
s. Curtiss Candy Noble Curtiss		d. Caumsett Eastern Pendant					
¶Curtiss Candy Proud Quadrant	Jr2	365	Apr	573	33	11555	564
¶Curtiss Candy Proud Rheba	Jr2	365	May	692	37	10785	521
¶Curtiss Candy Proud Thelda	Sr2	365	May	31	1	9244	457
*¶Lookout Valley Levity Lucille	Jr4	365	May	433	25	12827	586
¶Wey Acres Bruce's Glory	Jr2	359	May	616	36	9024	480
¶Wey Acres Bruce's Lydia	Jr2	365	May	478	29	8917	468

§DAMON, CHARLES A., FAR WEST FARMS, BOW, WASH. ARHT

*+Caroline of Whidby Island	11	289	Apr	542	29	9857	498
*+Far West Carolann	5	159	Apr	1339	56	7457	332
*+Far West Carolee	6	233	Apr	1166	59	9711	520
+Far West Edna's Memory	Sr4	91	Apr	1214	54	3907	183
s. Western Glow Country Fame		d. Western Glow Edna					
*+Far West Fame's Connie	Sr3	82	Apr	1287	56	3066	178
s. Western Glow Country Fame		d. Caroline of Whidby Island					
+Far West Fame's Coquette	Sr2	305	Apr	271	15	9477	511
+Far West Fame's Dora	Sr2	126	Mar	1011	41	4413	209
+Far West Fame's Flower	Sr4	125	Apr	1208	64	5374	236
+Far West Fame's Gladys	Sr2	305	Dec	21	1	10016	532
*+Far West Fame's Lou	Sr4	210	Apr	1154	55	8967	426
*+Far West Fame's Sensation	Sr3	132	Apr	1134	51	5373	227
+Far West Fame's Wanita	Sr2	130	Apr	1135	48	5291	239
*+Far West Gladness	5	258	Apr	960	46	10090	442
*+Far West Lady Esther	6	348	Mar	420	24	10796	529
*+Far West Lady Welcome	Sr4	365	Apr	352	17	12608	638
*+Far West Melanie	6	304	Mar	453	25	9439	471
+Far West Royal Flute	Jr2	146	Mar	921	42	4952	219
+Far West Royal Lorraine	Jr2	212	Apr	728	37	5785	246
+Far West Royal Malinda	Jr2	183	Apr	912	51	5758	308
*+Far West Royal Melba	Jr3	232	Apr	684	37	6854	346
+Far West Royal Princess	Jr2	305	Feb	296	16	8892	438
*+Far West Welcome Gwen	Jr4	162	Apr	1338	78	7835	395

§DANCER, DWAIN, JACKSON, MICH. ARHT

+Cowham Farm Le-Fern	Jr2	273	May	802	41	6561	308

§DANCER, H. M., JACKSON, MICH. ARHT

+Cowham Farm King's Fern	Sr2	182	May	632	37	3996	221
+Cowham Farm Lad's Tressine	Jr3	305	Apr	341	21	8631	502
+Cowham Farm Queenie's Tress	Sr3	264	May	1023	58	8874	453
*+Cowham Farm Rex's Dondoro	Jr4	189	May	1045	53	6973	344
*+Cowham Farm Rex's Gemie	Sr4	151	Apr	1270	52	7065	311
+Cowham Farm Sensational Abbie	Jr3	140	May	841	48	4049	190

§DANIEL, CHARLOTTE B., BRANDON FARM, BRANDON, VA. ARHT

+Brandon Clarine	Sr3	287	May	648	34	8426	455
+Brandon's Maxim Thetis	Jr2	305	Apr	26	1	8332	447
+Holliknoll Maxprince Calendar	Jr3	305	Apr	111	6	9227	525
+Midview Royal's Peg	Jr2	305	Mar	443	26	8686	435

§DANSKA, UNO, ELNO GUERNSEY FARM, BUHL, MINN. ARHT

+Elno Farm Betty	Jr3	36	Apr	1098	42	1308	51
s. Elno Farm Patriot		d. Elno's Lady Bess					
+Elno's Lucky Star	Sr2	36	Apr	1042	38	1239	45
s. Elno Farm Patriot		d. Elno's Lucky Lass					

DENOW, CHARLES, TITUSVILLE, N. J. ARHT

¶Delwake Governor's Aurora	Sr2	246	Apr	870	53	7468	405

DILLARD, D. H., HOMEWOOD FARMS, AGRICOLA, VA. ARHT

¶Belnemus H. Rea	Jr2	272	May	849	45	8039	397
*¶Homewood Defiance's Dolly	Sr3	243	May	749	39	8035	385
¶Homewood Defiance's Flora	Sr2	120	May	746	44	2911	164
s. Homewood Susana's Defiance		d. Nellie's Flora Ann					
¶Homewood Defiance's Jane	Jr2	260	May	694	38	6655	329
¶Homewood Defiance's Pauline	Jr2	235	May	830	40	6760	309
¶Homewood Golden Dream	Jr2	145	May	939	49	4822	244
¶Homewood Golden Josephine	Jr2	273	May	574	33	6306	338
¶Homewood Golden Kay	Sr2	150	May	970	54	5339	283
¶Homewood Golden Linda	Jr2	273	May	515	31	6354	337
¶Homewood Golden Nina	Jr2	116	May	1039	57	3733	203
¶Homewood Golden Queen	Jr2	280	May	770	45	7841	412
¶Homewood Golden Starlet	Jr2	155	May	1008	49	5588	273
¶Homewood G. P. Nina	Sr2	273	May	776	37	7316	334
¶Homewood Raider's Admirer	Sr2	155	May	866	49	4487	242
¶Homewood Raider's Annabel	Sr2	155	May	750	38	4133	198
*¶Homewood Raider's Daisy	Sr4	111	May	1136	58	4358	223
s. Quail Roost Bright Raider		d. Helen's Daisy Girl					
¶Homewood Raider's Dolly	Jr2	243	May	634	38	5462	309
*¶Homewood Raider's Dream	Sr3	221	May	906	54	8039	412
¶Homewood Raider's Estell	Sr2	283	Apr	488	32	5562	322
¶Homewood Raider's Lily	Jr2	190	May	1079	49	7373	335
¶Homewood Raider's June	Sr2	365	May	367	21	11363	551
¶Homewood Raider's Lois Lee	Jr2	294	May	713	37	8184	421
¶Homewood Raider's May Belle	Sr2	132	May	897	45	4405	212
s. Quail Roost Bright Raider		d. May's Belle of Monroe					
¶Homewood Raider's Sequel Sue	Sr2	291	May	660	32	7236	340
¶Homewood Raider's Sharon	Jr3	145	May	734	39	3924	202
¶Homewood Raider's Susana	Jr2	141	May	894	44	4123	199
*¶Homewood Solomon's Lady P.	Sr4	72	May	1224	77	2933	161
s. Quail Roost Prince Solomon		d. Cedar Grove's Lady Pauline					
¶Homewood Sylvia	Jr2	68	May	1281	66	2886	143
s. Klondike Raider's Phantom		d. Elmdale Princess'Sylvia					
¶Oak Grove Ned's Anna	Jr4	31	Apr	1657	77	1700	79
s. Midview Charmer's Ned		d. Oak Grove Susieanna					

DILLARD, D. H., OAK PARK FARM, MADISON HEIGHTS, VA. ARHT

¶Cleco Max's Myra	Jr2	176	Apr	799	43	5251	269
s. Quail Roost Choice Max		d. Boxwood's Queen Myra					
¶Oak Park Annie Lee	Sr2	365	Dec	205	12	11661	613
¶Oak Park Coronation Sylvia	Jr3	365	Mar	435	24	11799	583
*¶Oak Park Evelyn	5	196	Apr	832	39	7040	326
*¶Oak Park Glamour Girl	Sr3	363	Feb	312	15	10702	495
¶Oak Park Hazel	Jr3	304	Apr	708	30	8416	353
¶Oak Park Jitterbug	Sr2	197	Apr	769	42	5699	291
s. Oak Park Monroe		d. Butterbrownie of Kenmore					
¶Oak Park Joyce Ann	Jr3	52	Apr	1053	49	1794	84
s. Oak Park Indian Chieftain		d. Oak Park Placid Sunbeam					
¶Oak Park Julie	Jr3	54	Apr	937	47	1633	82
s. Oak Park Indian Chieftain		d. Oak Park Maxim Marietta					
¶Oak Park Loraine	Sr2	30	Apr	1269	47		
s. Langwater Defiance		d. Red Hill Laila					
¶Oak Park Maxim Glory	6	365	Mar	332	16	10395	468
¶Oak Park Noble Empress	5	365	Apr	95	5	10042	525
¶Oak Park Opaline	Jr3	365	Mar	404	24	9472	499
¶Oak Park Penny	Jr2	365	Mar	309	18	9108	466
¶Oak Park Red Rosette	Sr2	365	Dec	270	18	10135	582
¶Oak Park Royal Queen	Sr3	365	Dec	372	20	9722	471
¶Oak Park Vera	Sr2	120	Apr	924	43	3981	182
s. Oak Park Monroe		d. Oak Park Valencia					

$DOMASZEK, ANTON, NEW HOPE GUERNSEY FARM, AMHERST JUNCTION, WIS. ARHT

*+New Hope Fascinator's Fortune	Jr3	223	May	408	22	5626	286
+New Hope Snow Man's Sally	Sr2	245	May	809	41	6671	316

$DOMASZEK, MATT, EST., NEW HOPE GUERNSEY FARM, AMHERST JUNCTION, WIS. ARHT

+New Hope Snow Man's Flake	Sr2	277	May	547	31	6178	309

$DONOHOE, EDWARD F., ENDOVALE FARM, PLEASANT VALLEY, PA. ARHT

+Endovale Alexis	Jr2	187	Apr	671	37	4351	212
+Endovale Christine	Jr2	61	Apr	968	42	1979	94
s. Endovale Clovis		d. Endovale Royal Cherub					
+Endovale Doreen	Jr2	139	Apr	860	37	4401	174
+Endovale Hera	Jr2	96	Apr	989	48	3283	149
s. Glad Acres Royal's Jupiter		d. Endovale Harriet					
+Endovale Marcy	Jr2	208	Apr	620	31	5705	260
+Endovale Venus	Jr2	152	Apr	790	44	4347	230

$DOTY, W. B., BUTTERTON GUERNSEY FARM, RIO LINDA, CALIF. ARHT

+Amazon of Aldarra	Jr2	260	Apr	837	43	8131	357
*+Butterton Holliston Fanette	5	88	Apr	1362	60	4114	159
s. Santa Cruz Holliston Valmont		d. Elm Butterfat Fairy					
+Butterton Holliston Hostess	Jr2	227	Apr	842	45	6822	317
*+Butterton Holliston Jesebel	Sr3	305	Feb	271	12	11616	498
+Butterton Holliston Lenora	Sr2	230	Apr	775	44	6185	318
*+Butterton Holliston Thetis	Sr4	134	Apr	964	54	4697	229
*+Butterton Master's Fawn	Jr3	89	Apr	1306	53	4114	168
s. Western Glow Master		d. Butterton Kornegay Fate					
+Butterton Master's Genice	Jr2	87	Apr	1014	44	3077	159
s. Western Glow Master		d. Butterton Holliston Gethel					
*+Butterton Master's Gladis	Jr3	120	Apr	1074	63	4993	243
+Butterton Master's Jenifer	Jr2	195	Apr	975	47	6848	290
*+Butterton Master's Jill	6	176	Apr	1224	56	7852	358
*+Butterton Master's Joan	5	162	Apr	1403	67	7934	357
*+Butterton Master's Laurel	Sr3	211	Apr	897	50	7540	371
*+Butterton Master's Lucille	Jr3	199	Apr	614	32	5586	264
+Butterton Master's Rosebud	Jr2	248	Apr	605	32	5649	283
*+Butterton Master's Rowena	Jr3	207	Apr	1108	48	7938	318
+Butterton Master's Violet	Jr2	295	Mar	919	45	9911	438
*+Butterton Master's Yakima	Sr3	150	Apr	1337	63	7810	359
+Butterton Master's Yula	Jr2	217	Apr	905	46	6857	313
+Butterton Royalist's Lucy	Sr2	170	Apr	1320	72	8529	400

$DRAPER, ROBERT C. & DENE W., ALMO FARM, FREEDOM, N. H.

+Bru-Bob's Lady Portia	Sr2	305	Jan	193	10	8933	414
+Twin Valley Charter's Doreen	#Jr3	302	Oct	622	31	9343	412

DUTTON, EVERETT J., MISTYDALE FARM, GONIC, N. H. ARHT

¶Mistydale Merry Julia	Jr2	228	May	546	35	5017	257

DUTTON, LAURA F., MISTYDALE FARM, GONIC, N. H. ARHT

¶Edgevan C. Elady	Jr2	170	Apr	618	33	4055	199
¶Mistydale Aria Bluebell	Jr2	174	May	702	33	4766	211

$EQUI, JOHN, MATAPA GUERNSEY FARM, PENNGROVE, CALIF. ARHT

*+Matapa Lou-Boy's Dianna	11	365	Apr	239	10	12533	557

$EQUI, JOHN F., MATAPA GUERNSEY FARM, PENNGROVE, CALIF. ARHT

*+Matapa Consul's Senorita	Sr4	138	May	1792	101	9611	502
*+Matapa Consul Taffy	Sr2	218	May	876	57	8567	464
+Matapa Crown Welshie	Jr2	182	May	933	43	6122	289
*+Matapa El Toro's Hebe	5	151	May	1449	72	7640	403
*+Matapa El Toro's Sharon	8	77	May	1911	75	4998	197
s. Matapa Goldie's El Toro		d. Matapa Lou-Boy's Sandy					
*+Matapa El Toro's Virginia	6	194	May	1054	54	9752	469
+Matapa Honey Deedee	Jr2	304	May	663	38	7740	431
+Matapa Honey Flo	Jr2	289	May	884	51	8857	483
+Matapa Honey Holly	Jr2	225	May	946	49	7793	396
+Matapa Honey Jean	Jr2	331	May	683	35	10506	508
*+Matapa Honey Lucinda	Jr3	120	May	1704	85	7452	372
+Matapa Honey Marvel	Sr2	249	May	658	40	6661	361
+Matapa Honey Natti	Jr2	38	May	1319	54	1615	66
s. Matapa Zeke's Honey Champion		d. Matapa El Toro's Natalie					
*+Matapa Honey's Adabelle	Sr3	141	May	1604	80	7971	398
*+Matapa Honey's Daisy	5	365	May	63	3	15413	757
+Matapa Honey Sunny	Jr2	305	Mar	611	30	9620	467
*+Matapa Lou-Boy's Sandy	10	200	May	1109	61	7943	420

$EWING, JAMES W., JR., SHADY NOOK GUERNSEY FARM, TUCSON, ARIZ. ARHT

*+Cooper's Indefinite	5	166	Apr	765	37	5514	271
*+Cooper's Majesty Madge	6	365	Mar	582	28	14827	620
*+Faretti's Farm Lebby Ann	5	124	Mar	1393	75	5681	275
*+KenVer Wonder's Galalee	5	190	Apr	781	40	5315	263
*+Ranchito Lady Joan	Jr4	365	Apr	338	18	8939	403
*+Ranchito Miss Joe	Jr4	305	Apr	57	3	5826	279
+R. Lane's Gem	Sr2	141	Apr	654	34	3423	173
+Shady Nook B. P. Lita	Jr2	167	Apr	800	33	5087	224
+Shady Nook Earl's Polly	Jr2	118	Apr	856	44	3622	163
+Shady Nook Fore's Honey	Jr2	173	Apr	705	37	4204	208
+Shady Nook King's Carol	Jr2	251	Apr	666	38	6135	345
+Shady Nook King's Penny	Jr2	173	Apr	523	27	3099	159
*+Shady Nook's B. P. Eldora	Sr3	161	Mar	500	25	4516	191
+Shady Nook's Guardsman's Dora	Jr2	287	Apr	439	22	4917	217
+Shady Nook's Julian's Bonnie	Jr2	365	Apr	415	23	8588	426
+Shady Nook's Mildred	Jr2	305	Apr	102	6	6392	333
+Shady Nook's Regal's Ginny	Jr2	224	Apr	403	22	4053	219
*+Shamrock Farms Joyce	6	128	Apr	1421	71	7189	352
*+Van de Kamp Val's Linaria	Sr3	181	Apr	623	28	5007	230
*+Wescon's Julius' Antonette	6	308	Apr	707	36	12299	571

$EWING, JAMES W., JR. & MARIE M., SHADY NOOK GUERNSEY FARM, TUCSON, ARIZ. ARHT

*+Happyholme Crown Cleopatra	Sr4	215	Apr	675	33	5908	261
*+Happyholme Crown Millie	Sr3	305	Apr	594	31	8637	426
+Happyholme Hector's Claudia	Jr2	165	Apr	685	30	4123	192
*+Happyholme Regal Bertha	Sr3	260	Apr	594	24	7104	323
*+Happyholme Regal Jasmine	5	236	Apr	422	21	5184	257
*+North's L. S. Melody	Jr3	18	Mar	486	22		
s. McDonald Farms S. Lucky Star		d. Farview Bandleader's Melody					
+North's Lucky Freda	Jr2	188	Apr	502	26	3345	161
+North's Lucky Olga	Jr2	220	Apr	324	19	3962	235
+Ranchito Dimple Actor	Jr2	247	Apr	361	18	4442	201
+Ranchito Nell's Lady	Jr2	147	Apr	883	40	4954	201
*+Rancho Nicasio Valor's Annette	9	365	Mar	94	5	13291	606
+Shady Nook Regal's Lucy	Jr2	67	Apr	964	43	2077	96
s. Happyholme Regal Hector		d. Happyholme Regal Lucybond					
+Shady Nook Regal's Sandra	Jr2	166	Apr	894	42	5034	240
+Shady Nook Warrior's Ellen	Jr2	91	Apr	757	31	2443	99
s. Welcome-In Warrior		d. Fairview Farm's Elsie					
+Spencer Farm Supreme Mayme	Jr3	159	Apr	1101	49	6048	275
+Valley Dale Surprise Carmen	Jr3	198	Apr	643	28	4979	236
+Valley Dale Surprise Chiquita	Jr2	254	Apr	670	27	6800	265
+Van de Kamp Ace's Fernetta	Sr2	221	Apr	592	28	4843	270
+Van de Kamp Ace's Jo Anne	Sr2	141	Apr	948	41	4794	201
+Van de Kamp Ace's Rosaline	Sr2	142	Apr	820	36	4440	190
+Van de Kamp Fearless Giralda	Jr3	78	Apr	1229	53	3047	135
s. Van de Kamp Fancy's Fearless		d. Van de Kamp Wistar's Giralda					
+Van de Kamp Fearless Joanie	Sr2	109	Apr	795	40	3182	151
*+Van de Kamp King's Pinta	Sr3	111	Apr	1485	55	6271	253
s. Rancho Lita's Judge		d. Van de Kamp Sugar's Pinta					
+Van de Kamp Major's Gloria	Jr3	193	Apr	545	30	4523	224
+Van de Kamp Master's Francine	Sr2	54	Apr	975	39	1681	69
s. Sterlingold Melody Master		d. San Carlos Fancy					
+Van de Kamp Sugar's Paula	Sr2	149	Mar	349	20	2835	131
+Van de Kamp Val's Debutante	Jr2	247	Apr	804	38	7131	323
*+Virginia of King and Queen	11	299	Mar	629	37	8968	463

$EWING, WILLIAM M., SHADY NOOK GUERNSEY FARM, TUCSON, ARIZ. ARHT

*+Oven Olene's Patience	Jr3	365	Mar	542	26	10000	425
*+Ranchito Babette	Jr4	305	Mar	113	5	8899	401

$FAIRBANKS, LA VERNE, FAIR ACRES, BOISE, IDAHO. ARHT

*+Brookacres Conductor's Yvonne	Jr4	181	Apr	917	51	6631	353
+Idagem Commander's Jessie	Sr2	365	Mar	252	17	8218	483

$FAIRBANKS, LEON & ETHEL, FAIR ACRES, BOISE, IDAHO ARHT

*+Bee's Pansy	5	357	Apr	432	26	9627	484
*+Brookacres Nannette	5	305	Mar	75	4	9242	464
*+Cache Meadow Penny	8	278	Apr	812	38	9745	468
*+Idacrest Lady Patricia	6	130	Mar	1023	50	4909	262
+LaFairacres Lorna's Lena	Jr2	112	Apr	935	41	3587	162
*+LaFairacres Nannette's Nancy	Jr3	127	Mar	971	54	4683	248
+LaFairacres Penny's Pet	Sr2	184	Apr	982	52	6500	322

$FARNHAM, MEADE & SON, AL-PHINE GUERNSEY FARM, EDGERTON, OHIO. ARHT

*+Al-Phine Alma's Amy	8	104	Apr	1284	57	4941	219
s. Coronation Lena's Rex		d. Belinda's Alma					
*+Al-Phine Carol-Ann	8	258	Apr	788	37	9178	453
*+Al-Phine Charming Nettie	9	168	Apr	1135	46	8085	326
+Al-Phine Charms L. C. Labelle	Jr2	114	Apr	827	34	3165	134
*+Al-Phine Corking's Charms	6	127	Apr	1446	57	6460	270
+Al-Phine G. Lad Pat	Jr2	181	Apr	762	41	5334	245
+Al-Phine G. Lad's Amelia	Jr2	120	Apr	815	42	3580	203
+Al-Phine G. Lad's Fan	Jr2	97	Apr	844	42	2862	142
*+Al-Phine Illustrious Iola	Jr4	124	Apr	969	43	5105	254
*+Al-Phine J. Teenie	Sr4	140	Apr	1022	52	6041	302
+Al-Phine Lads' Gloria	Jr2	265	Apr	576	34	6142	332
*+Al-Phine Lad's Pearl	Jr3	24	Apr	1096	50		
s. Fireside Gay Laddie		d. Ruby's Gem of Al-Phine					
+Al-Phine Lad's Princess	Jr2	30	Apr	1002	44		
s. Fireside Gay Laddie		d. Al-Phine Maude's Queen					
+Al-Phine P. Faith	Jr2	66	Apr	836	35	1953	89
s. Boulder Bridge Plutocrat		d. Valley Set Timothy's Fayette					
*+Al-Phine Philosopher's Flower	5	151	Apr	1159	57	6514	326
*+Al-Phine Rose of Stella	8	304	Apr	661	36	10912	495
*+Al-Phine Shane's Alma	Jr3	153	Apr	747	38	4403	218
*+Al-Phine Shane's Donna	Jr4	305	Mar	509	30	9519	430
*+Al-Phine Shane's Jane	Sr3	305	Mar	19	1	10027	467
*+Al-Phine Shane's J. Hope	Jr3	290	Apr	331	19	6140	296
+Al-Phine Shane's Lula	Jr3	305	Apr	746	34	9208	425
*+Birchwood's Ilia 3d	7	305	Mar	31	1	9509	456
*+Clark's Grandee Valor	5	291	Apr	351	19	8825	464
*+Duchess Dona's Star	Jr4	305	Mar	67	4	8635	422
+Franchester King's Caper	Sr2	174	Apr	807	41	5577	259
+Holdridge Cheerio's Flower	Sr4	174	Apr	1140	42	8202	317
*+Imogene's Ultra Rosalie	13	305	Apr	165	9	7765	398
*+Leafy Lane Matchless Legend	Jr4	229	Apr	657	37	6294	338
*+Lookwell Violet Bee	7	143	Apr	1307	45	7096	274
*+May Rose of Francene	6	305	Mar	291	15	9826	413
*+Oberland Valor's Bambi	Sr3	190	Apr	675	37	5891	283
*+Philosopher's Lona of Al-Phine	5	305	Mar	380	24	9788	488
*+Ren's Emerald Levity Rosita	Jr4	118	Apr	1323	56	5857	262
*+Sunny Meadows Supreme Leona	5	190	Apr	826	37	6802	340
*+Valley Set Timothy's Fayette	6	365	Mar	130	7	12595	617
+Way-Ellen Farms Janice	Jr2	24	Apr	711	29		
s. Langwater Laddie		d. Maple Lane Frolic's Janet					
+Wolvergreen Patsy Anne	6	305	Mar	462	26	10182	496

$FERGUSON, H. R., WALNUT GROVE FARM, KIRKWOOD, PA. ARHT

+Walnut Grove Rilma Fern	Jr3	104	Apr	592	34	2353	125
s. C. F's Rilma Miracle King		d. Walnut Grove Daisy's Jonquil					
+Walnut Grove Superb Daisetta	5	82	Apr	852	39	2324	101
s. Florham Walnut Superb		d. Walnut Grove Squire's Beauty					
+Walnut Grove Wistar Beauty	Jr2	305	Apr	76	3	5494	257
+Walnut Grove Wistar Daisy	Jr2	305	Mar	184	10	5656	283

$FERGUSON, R. H., EST., WALNUT GROVE FARM, KIRKWOOD, PA. ARHT

+Walnut Grove Kathryn	10	247	Apr	771	37	6864	329
*+Walnut Grove St. Jean	6	275	Apr	164	8	5660	238

§FERGUSON, R. H. & H. R., WALNUT GROVE FARM, KIRKWOOD, PA.

ARHT							
+Walnut Grove B. Columbine	Jr2	151	Apr	848	36	4240	170
+Walnut Grove B. Lucy	Jr2	196	Apr	509	28	3911	206
+Walnut Grove B. Wally	Sr2	267	Apr	479	27	4863	269
+Walnut Grove Fanny F.	Jr2	196	Apr	482	20	4064	165
+Walnut Grove Freida F.	Jr2	41	Apr	941	43	1247	56
s. Walnut Grove Francis		d. Walnut Grove St. Iola					
+Walnut Grove Rilma Barbara	Sr3	122	Apr	942	46	4071	182
+Walnut Grove Rilma Ha Ha	Sr4	96	Apr	910	38	3065	114
s. C. F's Rilma Miracle King		d. Walnut Grove Laughing Water					
+Walnut Grove Rilma Jay	Jr3	187	Apr	583	31	3855	187
+Walnut Grove Rilma Leah	Sr3	129	Apr	898	52	4366	209
+Walnut Grove Rilma Lena	Sr3	37	Apr	1014	50	1221	60
s. C. F's Rilma Miracle King		d. Walnut Grove Water Lily					
*+Walnut Grove Rilma Maretta	5	305	Mar	37	2	7961	392
+Walnut Grove Rilma T.	Jr3	55	Apr	787	43	1411	75
s. C. F's Rilma Miracle King		d. Walnut Grove Daisetta					
+Walnut Grove St. Carrie	5	247	Apr	475	25	4926	235
+Walnut Grove St. Charm	Jr4	198	Apr	411	16	4306	212
+Walnut Grove St. Curley	5	122	Apr	948	41	4057	160
+Walnut Grove St. Iola	Jr4	132	Apr	902	46	4042	202
+Walnut Grove St. Jay Girl	Jr4	245	Apr	439	22	4662	222
+Walnut Grove St. June	Jr2	305	Mar	308	17	4593	236
+Walnut Grove St. Paula	Sr2	78	Apr	741	36	1846	86
s. Antietam St. Nick		d. Walnut Grove Rilma Alpha					
+Walnut Grove St. Ruby	Jr2	170	Apr	691	39	4107	214
+Walnut Grove Scotch Hope	Sr4	283	Mar	617	31	9701	423
+Walnut Grove Scotch Rose	Sr4	253	Apr	488	26	5325	265
+Walnut Grove Squire's Lady	Jr4	154	Apr	792	41	4577	234
+Walnut Grove Squire's Marie	Jr4	100	Apr	942	41	3423	148
s. Green Meads Walnut Squire		d. Walnut Grove Charity					
+Walnut Grove Wistar Divine	Jr2	231	Apr	454	21	3981	176
+Walnut Grove Wistar Dixie	Jr2	305	Mar	261	13	5370	278
+Walnut Grove Wistar Dot	Jr2	305	Apr	169	8	5537	252
+Walnut Grove Wistar Etta	Jr2	305	Mar	281	15	5712	281
+Walnut Grove Wistar Hope	Jr2	228	Apr	468	20	4016	181
+Walnut Grove Wistar Lily	Jr2	105	Apr	658	28	2390	89
s. Beatrice's Wistar		d. Walnut Grove Water Lily					
+Walnut Grove Wistar Mable	Jr2	222	Apr	654	33	5168	248
+Walnut Grove Wistar Nancy	Jr2	305	Mar	309	18	4933	256

§FLORIDA AGRICULTURAL EXPERIMENT STATION, GAINESVILLE, FLA.

+Dinsmore Mayroyal Liza	Sr2	192	May	1140	50	7298	308
+Dinsmore Noble Snow-White	Sr2	199	May	677	29	5887	261
+Florida Fay Heidi	Jr2	201	May	354	16	3568	165
+Florida Fayroyal K. Heidi	Jr2	305	Apr	42	1	6291	291
+Lakemont Shah's Rose	Jr2	144	May	661	29	3009	136

FORSGATE FARMS, INCORPORATED, JAMESBURG, N. J.

¶Ben Tulloch Forest Path	Jr2	55	May	1487	60	2516	102
s. Ben Tulloch Ideal Jim		d. Silver Forest Royal Folly					
¶Brookside Em. Audacity	Sr2	68	May	1717	79	3716	166
s. Hominy Hill Eminence		d. Lady Audry of Brookside					
¶Brookside J. Hardwick's Harmony	Jr2	68	May	1470	70	3059	140
s. McDonald Farms Jerrald		d. Brookside Princess Hardwick					
¶Clearbranch Shaw Hazel	Sr3	365	Apr	108	7	13476	785
*¶Cottage Lady Milly	7	365	May	98	6	15521	731
¶Flint Hill Actor's Dot	#Sr3	299	Nov	304	18	9210	492
*¶Foremost Acme 5th's Marguerite	5	182	May	1527	80	11040	499
s. Foremost Acme 5th		d. Provost's Marguerite					
¶Forsgate Harvester's Gertrude	Jr2	151	May	1321	60	6150	285
¶Forsgate Philosopher's Betina	Jr2	130	May	1169	56	4995	216
¶Forsgate Philosopher's Delight	Jr2	181	May	1217	58	7120	330
¶Forsgate Philosopher's Donnita	Jr2	134	May	1171	71	5314	285
¶Forsgate Philosopher's Kate	Jr2	128	May	1151	58	4851	243
¶Forsgate Philosopher's Lassie	Sr2	182	May	1143	67	7061	367
¶Forsgate Philosopher's Loraine	Jr2	130	May	1190	66	5731	268
¶Forsgate Philosopher's Rosalie	Jr2	266	May	1005	54	9201	470
*¶Forsgate Rockwood Ida	Sr4	164	May	1482	76	8493	432
*¶Great Elm C. Amanda	Sr4	300	May	1412	70	15940	790
*¶Great Elm C. H. Rosalie	5	182	May	1606	73	10576	497
*¶Great Elm His Bell	6	273	May	1013	45	11554	499
*¶Hominy Hill Gerdeen	7	327	May	1129	57	14940	777
*¶Ideal's Genevieve	5	304	May	910	53	13104	664
¶Ideal's Risbecq's Golda	5	254	May	645	43	7742	430
*¶Meadowlane Gertrude	8	269	May	1389	68	13268	653
*¶Ratcliffe Manor Dora	7	365	Apr	77	4	16062	737
¶Stefferson Farm's Francesca	Sr2	209	May	1238	66	7983	403
*¶Wilgorlan Farms Elsie	5	364	May	537	38	15982	825

§FOSTER, ROBERT M., FOSTER'S FARM, LANDRUM, S. C. ARHT

*+Appin's Nugget Joy	9	239	Apr	745	36	7341	336
*+Foster's Foremost Maggie	5	297	Mar	452	24	6756	310
+Foster's Foremost Myrtle	Jr2	244	Apr	534	25	5106	229
*+Foster's Foremost Pearl	Jr4	305	Apr	41	2	6244	313
*+Foster's Maxim Jennie	6	230	Apr	684	29	6530	286
*+Foster's Maxim Medford's Beth	Jr3	38	Apr	1208	43	1432	51
s. Quail Roost Maxim's Medford		d. Foster's Maxim Bonnie					
*+Foster's Maxim Medford's Bomby	Jr3	241	Apr	308	14	4468	226
*+Foster's Mildred's Mable	Sr3	136	Mar	769	37	3498	153
+Foster's Noble Maid	Jr3	304	Mar	386	25	6278	347
+Foster's Noble Marion	Jr2	244	Mar	557	28	5511	264
*+Foster's Noble Maxim Mickey	5	235	Apr	734	29	6805	317
+Foster's Pre Maxim Judy	Jr2	172	Apr	626	27	3883	159
+Foster's Trumpter's Amaryllis	Jr2	130	Apr	702	42	3035	162
*+Harley's Alice	8	224	Apr	764	43	6534	331

FOX, FRANCES HILL, CROASDAILE FARMS, DURHAM, N. C. ARHT

¶Clear Springs' Landmark's Rona	Jr2	177	Apr	632	35	4309	253
¶Croasdaile Diamond Christine	Jr2	104	Apr	760	39	2826	145
¶Croasdaile Ellton's Daisy	Jr2	71	Apr	864	39	2025	94
¶Croasdaile Ellton's Doll	Sr2	63	Apr	846	37	1795	78
s. Churn Creek's Elton Maxim		d. Croasdaile's Princess Dolly					
¶Croasdaile Ellton's Rhoda	Sr2	236	Apr	619	35	5308	300
¶Croasdaile Fresh Generous	Jr2	97	Apr	796	39	2746	127
¶Croasdaile Invasion's Dame	Sr2	252	Mar	688	45	5795	350
*¶Croasdaile Invasion's Flower	Jr3	111	Apr	755	38	3391	176
*¶Croasdaile Invasion's Jessie	Sr4	159	Apr	933	51	5381	286
*¶Croasdaile NoMax Fronie	Sr3	365	Apr	97	6	8843	497
*¶Croasdaile NoMax Ginger	Sr4	94	Apr	1122	56	3760	182
¶Croasdaile Princess Aimee	Sr2	176	Apr	658	36	4424	239
*¶Croasdaile Princess Beatrice	Jr4	365	Mar	537	33	8963	522
¶Croasdaile Princess Beautiful	Jr2	67	Mar	905	38	1990	96
s. Quail Roost Crown Prince		d. Zimalcrest Design's Beauty					
*¶Croasdaile Princess Beauty	Sr3	169	Apr	824	52	4997	297
¶Croasdaile Princess Crissie	Sr2	74	Apr	563	32	1285	74
¶Croasdaile Princess Lola	Sr2	191	Apr	583	35	4425	261
*¶Croasdaile Respect Mary	Sr4	365	Mar	530	28	11554	589
*¶Croasdaile's Maxim's Carol	6	256	Apr	679	35	7592	383
*¶Croasdaile's Princess Ava	8	165	Apr	1284	52	8149	400
*¶Croasdaile's Princess Fairy	11	119	Apr	1142	54	4961	229
*¶Croasdaile's Princess Fronie	10	103	Apr	1487	70	5160	242
¶Quail Roost R. R. Rulane	Jr2	163	Apr	784	41	5053	266

FOX, FRANCES HILL & HERBERT J., CROASDAILE FARMS, DURHAM, N. C. ARHT

¶Arlo Noble's Dorcas	Jr3	231	Apr	669	36	5481	298
*¶Croasdaile Princess Jane	Jr4	215	Apr	825	45	6677	385

FRETZ, A. WALTER, FRITZLYN FARMS, PIPERSVILLE, PA. ARHT

¶Fritzlyn Flash King's Moll	Jr2	105	May	1095	54	3908	178
¶Fritzlyn Flash Val Lily	Sr2	365	Apr	370	23	10376	561
¶Fritzlyn Flashy Rose	Jr2	176	May	992	55	6652	315
¶Fritzlyn Flashy Val Gean	Jr2	159	May	996	66	6090	355
¶Fritzlyn Hero's Faithful	Jr2	44	May	1308	63	1782	86
s. Fritzlyn Victor Hero		d. Fritzlyn Faithful 4th					
¶Fritzlyn King's Faith	Jr2	54	May	1170	61	2003	96
s. Antietam Gypsy King		d. Fritzlyn Faithful 5th					
*¶Fritzlyn King's Jane	Jr4	47	May	1817	72	2663	105
s. Antietam Gypsy King		d. Fritzlyn Jane					
*¶Fritzlyn King's Lilith	Sr4	105	May	1476	73	5854	269
s. Antietam Gypsy King		d. Fritzlyn Val Lilith					
*¶Wilgorlan Farms Garland	Sr3	193	May	934	62	6468	390

FULLER FARMS, SHELBYVILLE, IND. ARHT

¶Burton Lane's Supreme Posey	Sr2	180	Apr	774	40	5130	244
*¶Cherub's Ken Ver Gala	9	365	Apr	537	31	11464	585
¶Eagle Valley H. Corana	Jr3	34	Apr	1186	46	1314	51
s. McDonald Farms Hassan		d. Eagle Valley Appollo's Coy					
+Eagle Valley H Sherley	Sr2	150	Apr	689	39	3460	187
¶Fuller Farms Buttercup	Jr2	59	Apr	1107	46	1923	82
s. Woodacres Supreme King		d. Tarbell Gallant Butter Girl					
¶Fuller Farms Faithful	Jr3	54	Apr	1264	50	2096	92
s. McDonald Farms King Nathan		d. St. Albans Glamour A. S. Faith					
¶Fuller Farms Golden Cherine	Jr2	93	Apr	1245	60	3583	171
¶Fuller Farms Golden Cristy	Jr2	224	Apr	854	41	6682	308
¶Fuller Farms Golden Empress	Jr2	365	Mar	419	27	11338	569
¶Fuller Farms Golden Fay	Jr2	176	Apr	808	39	4964	224
¶Fuller Farms Golden Girl	Jr2	212	Apr	1104	54	7604	344
¶Fuller Farms Golden Gracetta	Jr2	152	Apr	955	50	5282	253
¶Fuller Farms Golden Marian	Jr2	49	Dec	835	36	1443	62
s. McDonald Farms Golden Lad		d. Empress Marmoo of Waterloo					
*¶Fuller Farms Golden Mirth	Sr3	215	Apr	892	44	7060	343
*¶Fuller Farms Happy Mae	Sr3	25	Apr	1394	67		
s. Eagle Valley Daisy's Hassan		d. Fuller Farms Golden Maytime					
¶Fuller Farms Melinda	Jr2	136	Apr	1120	53	5229	268
*¶Fuller Farms Miss Casabell	Jr3	298	Apr	359	18	5744	245
*¶Fuller Farms Miss Constance	Sr3	106	Apr	960	49	3552	179
¶Fuller Farms Miss Daffodil	Jr2	203	Apr	654	36	4412	230
¶Fuller Farms Miss Leola#	Sr2	124	Apr	795	35	3074	135
¶Fuller Farms Miss Monnie	Jr2	276	Apr	717	42	7252	385
¶Fuller Farms Moonlight	Jr2	264	Apr	657	34	6405	296
¶Fuller Farms N. Daisy	Jr2	107	Apr	961	44	3574	151
¶Fuller Farms Nita	Sr2	108	Apr	942	43	3351	149
¶Fuller Farms Nyacinth	Sr2	181	Apr	799	39	5333	259
¶Fuller Farms Patsy Nan	Jr2	218	Apr	776	41	6541	321
¶Fuller Farms Rachelle	Sr2	76	Apr	1049	55	2455	146
s. Langwater Valcrest		d. Starr Farm Rowena					
*¶Ger-Gar Glamour's Gladys	6	120	Apr	1117	59	4702	223
¶Gippy Prediction Vesta	Jr2	365	Apr	16	1	7262	393
*¶Golden Grange M. Lassus	Sr3	298	Apr	538	30	6483	307
*¶Guernsey Maid's Confident	5	236	Apr	765	43	7654	394
*¶Holdridge P. Bloom	Jr4	105	Apr	1097	58	4039	197
*+La Crest Angella P Neva	Jr3	365	Mar	152	8	10493	526
+Leafy Lane Matchless Glory	Jr2	313	Apr	570	35	6243	349
¶McDonald Farms Fore Orella	Sr3	125	Apr	902	56	4010	209
¶McDonald Farms Lady Ozetta	Sr2	326	Apr	496	28	7024	350
*¶Myersmead's Merrily	9	365	Apr	541	33	11086	554
*¶St. Albans Grandee A. Jurose	5	87	Apr	1281	54	3894	180

GALVIN, FRANK, PINE HILL FARM, SOUTH BILLERICA, MASS.

¶Aldrich Farm Goldengay	6	265	May	530	30	8496	413
*¶Pine Hill Noble Edelweiss	Sr3	233	May	1533	88	12756	655
*¶Pine Hill Prudie	Sr4	99	May	1915	90	5890	258
s. Pine Hill's Ambassador		d. Quitticas Prudie					
*¶Pine Hill's Nancy	6	340	May	1100	57	15772	717
*¶Pine Hill Superb Fleurette	Sr3	57	May	1803	87	3274	157
s. Argilla Superb		d. Pine Hill's Nancy					
*¶Pine Hill Superb Honora	Sr3	134	May	1411	80	6699	321
¶Pine Hill Superb Laurie	Sr3	243	May	1405	64	2409	505
*¶Pine Hill Superb Mantilla	Sr3	92	May	1744	75	5281	213
s. Argilla Superb		d. Langwater Mantilla					
¶Pine Hill Superb Olivia	Sr2	365	May	575	28	13176	567
¶Pine Hill Superb's Ida	Sr3	273	May	1095	55	11348	513
*¶Pine Hill Superb Snowdrop	Sr3	212	May	1143	53	9060	409
¶Pine Hill Superb Thelma	Sr2	365	Apr	822	37	16240	706
*¶Quitticas Lolly	9	65	May	1902	78	3887	150
s. Argilla's Lute of High Rock		d. Vivian of High Rock 2d					

§GAMBONINI, JAMES G., OLD ADOBE RANCH, PETALUMA, CALIF.

+Old Adobe Ch-Rosita	Sr2	50	Apr	1291	47	2146	79
s. Chicona Caradoc		d. Old Adobe Queen Rose					

§GAMBONINI, JOYCE, OLD ADOBE RANCH, PETALUMA, CALIF.

+Old Adobe Ch-Renee	Jr3	211	Apr	752	38	7241	341

§GAMBONINI, R., OLD ADOBE RANCH, PETALUMA, CALIF.

+Chesholm Slogan's Judy	Sr2	181	Apr	871	40	5649	264
+Old Adobe Ch-Fay	Sr2	251	Apr	941	47	8893	407
+Old Adobe Ch-Honey-babe	Sr2	33	Apr	973	40	1053	44
s. Chicona Caradoc		d. Old Adobe Queen Honey-bee					
+Old Adobe Ch-Nobby	Jr2	84	Apr	1019	40	2976	115
s. Chicona Caradoc		d. Sleepy Hollow Noble Pat					
+Old Adobe Crown Phyllis	Jr3	204	Apr	909	45	7302	341
+Old Adobe Della's Dell	Jr2	251	Apr	731	33	6962	319
+Old Adobe Hi-Cherie	Sr3	181	Apr	735	30	6347	314
+Old Adobe Improved Quita	Jr3	84	Apr	1109	47	3214	138
s. Adohr Eldor Improver		d. Fresno Elmo's Edora					
+Old Adobe Noble Weeba	Jr3	116	Apr	958	41	4658	198
+Old Adobe Ph-Jean	Jr3	264	Apr	359	24	6436	356
*+Sleepy Hollow Noble's Patty	6	83	Apr	1476	61	4223	200
s. Adohr Eldor Nobleman		d. Happyholme Pharaoh's Pat					
*+Troutmere Vivi	12	78	Apr	1101	51	2866	133
s. Shuttlewick Dreadnaught		d. Troutmere Violet					

GAYLORD, E. K., GAYLORD GUERNSEY FARMS, OKLAHOMA CITY, OKLA.

¶Gaylord Blockader's Glory	Jr3	365	May	330	16	9644	447
¶Gaylord Forecast's Amy	Jr2	365	May	990	41	11645	487
*¶Gaylord Husky's Flamingo	Sr4	358	May	1017	51	14338	672
*¶Gaylord Levity's Thistle	5	365	May	14		12108	540
¶Gaylord Moonlight's Lydia	Jr4	365	Apr	78	3	9824	399
¶Gaylord's Gay Allure	Jr3	72	May	1199	48	2969	130
s. Gaylord Husky's Begay		d. Gaylord's Duke's Arline					
¶Gaylord's Gay Annette	Sr2	157	May	984	43	5701	259
¶Gaylord's Gay Pertia	Jr2	365	Apr	455	25	10727	534
*¶Gaylord's K. M. Annabelle	Sr4	230	May	1166	49	10101	428
¶Gaylord's K. M. Clementine	Sr4	86	May	1212	47	3533	138
s. Gaylord's Kingmead		d. Gaylord's Cleo of Fortune					
¶Gaylord's Moonlight's Prosper	Jr2	365	May	601	27	10564	457
*¶Gaylord's O. K. Flirt	Sr4	365	May	418	18	10760	449
¶Gaylord's O. K. Imogene	Jr4	157	May	981	53	5889	286
¶Gaylord's O. K. Lola	Jr2	365	May	455	21	10094	470
¶Gaylord's O. K. Thelma	Sr3	86	May	1413	49	4145	156
s. Gaylord Squire's Honor		d. Yellow Creek King's Twilight					

§GIBBS, RONALD E., GIBBS ACRES GUERNSEY FARM, MT. UNION, IOWA. ARHT

*+Gibbs Acres Levity Virgie	Jr4	50	May	1310	67	1977	102
s. Curtiss Candy Levity Count		d. Skyline Challenger's Vera					
+Gibbs Acres Notary's Hortense	Jr2	31	May	1413	59		
s. McDonald Farms D. Notary		d. Gibbs Acres Levity Helen					

§GIBSON, NETTIE E., GIBSON FARM, WEST BRIDGEWATER, MASS. ARHT

*+Gibson Farm Princess	Sr3	365	Jan	157	8	11532	531

§GIBSON, WILLIAM E., JR., GIBSON FARM, WEST BRIDGEWATER, MASS. ARHT

*+Gibson Farm June	Jr4	156	Apr	800	31	4619	198
*+Gibson Farm Monoprince	Jr4	130	Apr	919	28	4346	149
*+Gibson Farm Primona	Jr4	141	Apr	682	30	4039	172
*+Gibson Farm Prince Golden	Sr3	151	Apr	584	27	4082	191

§GIESSLER, FREDERICK W., NATURAL GROVE FARM, CONVOY, OHIO. ARHT

+Natural Grove Lady B. A.	Jr2	125	Apr	663	29	3002	133

§GIESSLER, RANDALL W., NATURAL GROVE FARM, CONVOY, OHIO. ARHT

+Natural Grove's Spry's Dell	Jr4	321	Apr	489	29	6748	359
+Natural Grove's Vivian's Spry	7	301	Apr	337	20	6077	304

§GIESSLER, T. A. & SONS, NATURAL GROVE FARM, CONVOY, OHIO. ARHT

*+Levelland Farm's Elsie	Sr2	248	Apr	438	23	5812	293

§GIESSLER, T. A. & SONS, MR. & MRS., NATURAL GROVE FARM, CONVOY, OHIO. ARHT

+Way-Ellen Farms Marlene	Jr3	185	Apr	632	35	4866	265

§GIESSLER, THOMAS N., NATURAL GROVE FARM, CONVOY, OHIO. ARHT

+Natural Grove Lassie B.	Jr2	223	Apr	615	33	4864	233
*+Natural Grove's Blest	Jr4	100	Apr	1237	64	4618	212

GILMORE, WILLIAM Y., JR., LOOKOUT VALLEY FARM, LAKE GENEVA, WIS. ARHT

¶Crown Prince's Inez	Sr2	96	Mar	1082	52	3705	155
*¶Glacial Meads Coronet Dawn	Jr4	155	Mar	776	35	5349	232
*¶Lookout Valley Fairy Queen 2d	Jr3	365	Feb	103	5	9267	441
*+Lookout Valley Levity Boneva	Jr3	250	Mar	731	39	7732	381
+Lookout Valley Levity Dorabell	Sr2	281	Mar	878	42	8984	402
*+Lookout Valley Levity Faith	Jr4	219	Mar	849	41	8292	384
*¶Lookout Valley Levity Faye	Sr3	134	Mar	1296	54	6089	255
*+Lookout Valley Levity Goldette	Jr4	316	Mar	298	14	7497	314
*¶Lookout Valley Levity Pansy	Jr4	155	Mar	1104	52	6297	276
*+Lookout Valley Levity Paula	Sr3	265	Mar	560	27	7415	329
*+Lookout Valley Levity Queen	5	141	Mar	949	44	5062	216
¶Lookout Valley M. Fairy Fantasy	Jr2	22	Mar	928	34		
s. Sterlingold Marauder		d. Lookout Valley Fairy Queen 2d					
¶Lookout Valley M Queenly	Jr2	44	Mar	1246	61	1733	84
s. Sterlingold Marauder		d. Lookout Valley Levity Queen					
¶Lookout Valley M. Romance	Jr2	130	Mar	1021	48	4573	217
¶Lookout Valley M. Valerie	Sr2	64	Mar	1307	57	2698	117
s. Sterlingold Marauder		d. Lookout Valley Levity Victoria					
*+Lookout Valley Sonnet	Sr4	218	Mar	709	39	6588	351

§GRAVES, CHARLES I., MOUNTAIN VALLEY GUERNSEYS, CLARKSVILLE, ARK. ARHT

*+Glencliff A. Wonder	6	116	Apr	918	44	3963	180
*+Lulu Hope	Sr2	351	Apr	660	37	9195	465
*+Mountain Valley Gentle Faith	Sr2	30	Apr	1223	54		
s. Sunnymede Warrior's Gentleman		d. Casalago King's Priscilla					
+Mountain Valley Levity Connie	Jr2	198	Apr	541	25	4430	184
*+Wagemann's Connie	9	120	Apr	1310	82	5506	289
+Wagemann's Marcia	5	181	Apr	775	41	4969	230

GRAY, BOWMAN & GORDON, BROOKBERRY FARMS, WINSTON-SALEM, N. C. ARHT

*+Arden Colfax Ella	5	143	May	1390	65	6546	306
*+Arden Colfax Goldenrod	Sr4	132	May	1332	60	5833	258
*+Bayville Maxprint Gladiola	Jr4	132	May	707	43	3365	195
*¶Brookberry Benita	Jr4	64	May	1285	63	2700	135
s. Klondike Holliben		d. Sawaga Improvement's Nettie					
¶Brookberry King's Bellerosa	Sr2	220	May	960	51	7347	375
+Brookberry King's Cindy	Jr2	133	May	785	36	3593	169
¶Brookberry King's Daisy	Sr2	151	May	969	52	5136	262
¶Brookberry King's Jennie	Sr2	60	May	1213	61	2261	107
s. Fairlawn Dairymaid's King		d. Two Brooks Joyous					
¶Brookberry King's Ladybird	Jr2	79	May	1412	58	3530	149
s. Fairlawn Dairymaid's King		d. Two Brooks Ladyslipper					
¶Brookberry M. Angie	Sr2	181	May	801	42	5452	246
*¶Brookberry M. Betty	Jr4	131	May	1504	67	6697	305
¶Brookberry M. Ruban	Jr2	220	May	1053	49	7965	381
¶Brookberry Noble Angeline	Jr2	167	May	1000	60	6126	327
+Brookberry Noble Dorette	Jr2	87	May	677	41	1970	101
¶Brookberry Noble Sylva	Sr2	211	May	704	40	5883	327
¶Brookberry Peer's Cymbol	Jr2	211	May	1034	49	7414	364
¶Brookberry Peer's Damsel	Jr2	241	May	931	45	7452	368
¶Brookberry Peer's Fanfare	Jr2	141	May	1122	55	5480	252
¶Brookberry Princess Bess	Jr2	195	May	1111	49	7613	333
¶Brookberry Princess Essie	Jr2	155	May	1063	56	5792	301
¶Brookberry Princess Lida	Sr2	187	May	918	49	6128	323
*¶Brookberry Princess Martha	Jr3	160	May	1259	57	7054	317
*¶Brookberry Princess Polly	Jr3	177	May	949	46	7131	332
¶Brookberry Queen Nella	Sr2	143	May	1147	57	5669	286
¶Brookberry Queen Rosebud	Jr2	162	May	1169	56	6468	291
*¶Cedarock Holli Matilda	5	102	May	1288	69	4642	225
¶Clear Springs Majesty's Pearl	Jr2	140	May	855	40	4032	180
*+Fairlawn Maxim's Goldene	10	162	May	1116	61	6458	352
*¶Grapelawn Charity 2d	5	174	May	1348	71	8883	397
*¶Grapelawn L Comely	5	123	May	1444	67	5894	280
*¶Hominy Hill Moonlight	8	151	May	1254	66	6899	362
*¶Klondike Lassoma	7	225	May	1197	63	11136	484
*+Langvalley King's Ringlet	5	160	May	1208	52	6828	292
*¶Lauxmont Fashion Plate	Sr3	72	May	1422	74	3648	185
¶Lauxmont Fashion's Decor	Jr3	175	May	1034	62	6893	374
¶McDonald Farms Fore Posey	Jr2	202	May	582	31	5430	289
*+Midview Majesty's Doris	6	162	May	1043	53	5681	278
*+Riegeldale Mck King's Dewdrop	11	142	Apr	792	36	4547	197
*¶Shoal Falls Supreme Maid	5	191	May	1249	68	8414	457
¶Two Brooks Charmante	Sr2	202	May	1252	53	9564	422
*¶Two Brooks Joan	6	198	May	1122	53	8549	375
*¶Two Brooks Joyous	5	193	May	1043	47	7411	341
¶Two Brooks King's Delight	Jr4	97	May	1296	64	4260	210
+Two Brooks King's Minion	Jr3	179	May	762	41	4517	262
¶Two Brooks King's Minuet	Sr4	243	May	778	39	8358	430
¶Two Brooks King's Nike	Sr2	305	Apr	273	14	13317	632
¶Two Brooks King's Selene	Jr3	150	May	892	48	4737	240
*¶Two Brooks King's Tiara	Sr4	59	May	1392	66	2788	132
s. Fairlawn Dairymaid's King		d. Two Brooks Coronet					
*¶Two Brooks Ladyslipper	Jr4	144	May	1461	76	7558	385
*¶Two Brooks Maybelle	7	87	May	1649	73	4637	216
*¶Two Brooks Peri	Sr4	131	May	1604	67	7178	347
*¶Two Brooks Pierette	Sr3	151	May	1354	61	6944	319
¶Two Brooks Premiere	Sr2	226	May	888	51	7199	430
*+Two Brooks T. Rose	8	363	May	1040	53	14922	772
*+Two Brooks Verbena	5	365	May	1064	49	15580	661

GREAT ELM FARM, INCORPORATED, DOVER, N. H. ARHT

*¶Great Elm C. Bella	7	365	Apr	242	11	18087	850
+Great Elm C. Dora	Sr3	91	May	936	41	2771	119
s. Great Elm His Elegance		d. Lugume Acre's Dutchess					
*¶Great Elm C. Genevieve	5	79	May	2140	80	5530	199
s. Groton House Caesar's Polinius		d. Piscataquog Genevieve					
*+Great Elm C. H. Bella	7	68	May	1149	54	2641	126
s. Groton House Caesar's Polinius		d. Great Elm His Bella					
*+Great Elm C. Roselle	5	75	May	921	50	2840	144
s. Groton House Caesar's Polinius		d. Great Elm Roselind					
*+Great Elm His Eva	7	80	May	1197	49	3265	133
s. Gayhead's His Pride		d. Great Elm Eva					
*¶Great Elm Phil's Barbera	Jr3	61	May	1813	71	3495	138
s. Great Elm Royal Philosopher		d. Great Elm C. H. Bella					
¶Great Elm Phil's Bell	Jr2	305	Apr	191	9	9751	437
¶Great Elm Phil's Ellen	Jr3	86	May	1567	59	4295	164
s. Great Elm Royal Philosopher		d. Great Elm Ellen					
*¶Great Elm Phil's Eva	Jr3	264	May	900	45	10926	536
*¶Great Elm Phil's Evon	Sr3	51	May	1704	68	2664	107
s. Great Elm Royal Philosopher		d. Great Elm C. Eva					
¶Great Elm Phil's Genevieve	Jr2	108	May	1326	61	4460	185
*¶Great Elm Phil's Glennie	Jr3	305	Apr	308	14	11511	517
¶Great Elm Phil's Gleta	Sr2	206	May	1128	49	7818	341
¶Great Elm Phil's Gracie	Jr2	295	May	1202	57	10892	524
¶Great Elm Phil's Linda	Jr2	267	May	1157	53	9828	445
¶Great Elm Phil's Prim	Jr2	365	May	83	3	10576	483
¶Great Elm Phil's Roseanna	Jr2	111	May	1330	56	4737	192
¶Riford Farm E. Bettina	Jr2	300	May	903	42	9052	416
¶Riford Farm E. Lillibet	Jr2	326	May	817	44	10466	525

§GUSTAFSON, ALFRED N., FARELANDE FARM, WHITFORD, PA. ARHT

*+Colonial Hill Hughetta	Jr4	166	May	978	49	5650	267
*+Colonial Hill Minuet	Jr4	43	May	1485	76	2047	99
s. Sierra Manor Superb		d. Idylbrook Edith					
*+Coventry Fanette	8	212	May	839	37	7794	355
+Farelande Barbara	Jr2	127	May	888	39	3808	159
+Farelande Betsy	Jr2	298	May	573	34	6812	390
*+Farelande Josephine	Jr4	104	May	1204	57	4134	181
+Farelande Mary Jane	Sr2	294	May	663	38	7589	391
+Farelande Nancy	Jr2	287	Apr	388	22	5386	267
*+Farelande Patsy	Jr3	110	May	1036	46	3871	172
+Farelande Peggy	Jr3	304	May	695	36	8353	404
*+Farelande Sally	5	83	May	1164	42	3407	147
s. McDonald Farms Honored Knight		d. Glenchester Blossom 2d					
*+Farelande Starlet	Jr3	282	May	323	17	6206	303
*+Grandview's Emerita	6	305	Apr	422	30	8871	535
*+Maplevale Moonlight Paulette	6	255	May	978	45	9047	418

$HAAF, EDWARD C., CONORA FARM, PICKERINGTON, OHIO. ARHT

+Conora C. Alice	Jr3	222	May	892	40	6796	310
*+Conora C. Bertha	7	305	Mar	489	27	11654	631
+Conora C. Bonanza	Sr2	44	May	888	42	1206	56
s. Raemelton Levity Coronal		d. Marben Ford Bonita					
+Conora C. Iota	Sr2	123	May	827	43	3398	153
+Conora C. Melodia	Jr2	231	May	528	30	3718	193
*+Conora Corinthian Brenda	6	81	May	1645	71	4601	195
s. Kenmar Hills Corinthian		d. Ken-Edin's Prediction Brenda					
*+Conora C. Sunny	Sr4	107	May	1069	56	4425	225
+Conora C. Tess	Sr2	217	May	780	41	5540	253
*+Conora C. Tessie	6	39	May	1736	79	2138	98
s. Raemelton Levity Coronal		d. Navigator's Tessie					
+Conora King's Ina	Jr2	67	May	799	48	1786	96
s. McDonald Farms Steadfast King		d. Conora Prediction Iona					
+Conora Leader's Bertha	Sr2	189	May	874	46	5479	248
+Conora Leader's Cloa	Jr2	72	May	951	45	2426	100
s. Conora Levity Leader's Elder		d. Cloa Ellen of Spring Dale					
+Conora Leader's Gay Lady	Sr2	251	May	764	34	5501	255
+Conora Leader's Netta	Jr2	123	May	1075	43	4283	158
+Conora Leader's Rhythm	Jr2	305	Apr	363	20	6470	330
+Conora Leader's Rosamond	Sr2	305	Apr	246	15	8668	467
+Conora Leader's Rose	Jr2	84	May	1016	43	2816	108
s. Conora Levity Leader's Elder		d. Conora Empress Rosalind					
*+Lee-Mar Farms Alice	6	198	May	942	47	7812	344
*+Navigator's Tessie	8	75	May	1645	81	4002	180
s. Warel Noble Navigator		d. Topnotch Alpha Tully					
+Riegeldale Max's Benita	Jr2	88	May	1131	61	3293	142
s. Riegeldale Melba's Maxim		d. Riegeldale Ben's Benita					

HANEY, E. B., IVADALE FARMS, LANCASTER, S. C. ARHT

*¶Ideal Lucky Girl	9	163	Apr	869	45	5317	268
¶Ivadale's Eleanor's Celeste	Sr2	250	Apr	760	43	6105	292
¶Ivadale's Hazelnut Danice	Jr4	79	Apr	1338	67	3506	159
s. Riegeldale Maxim's Hazelnut		d. Stroudcrest Bonny					
¶Ivadale's Hazelnut's Celia	Jr4	80	Apr	811	46	2293	126
s. Riegeldale Maxim's Hazelnut		d. Ivadale's Helen's Golden Rays					
**¶Ivadale's Ida's Dianne	Sr3	116	Apr	760	37	3051	142
¶Ivadale's Lucky Marie	Sr3	126	Apr	904	55	4323	240
**¶Ivadale's Lucky's Hazel	8	219	Apr	680	32	6610	316
¶Ivadale's Patsy's Della	Sr2	34	Apr	986	45	1111	51
s. Riegeldale Maxim's Hazelnut		d. Ivadale's Vista's Patsy					
¶Sunshine's Viscount's Effie	7	219	Apr	594	30	4836	249
s. Riegeldale Emory's Viscount		d. Sunshine's Lucky Edith					

$HARMS, JOHN W., OAKHURST FARM, SAVANNAH, GA. ARHT

+Oakhurst Countess Dairy Lass	Sr2	305	May	281	22	7034	378
+Oakhurst Countess Louella	Jr2	211	May	744	38	5808	282
+Oakhurst Duchess Dina	Jr2	161	May	747	36	4228	205
+Oakhurst Duchess Louise	Sr2	128	May	1022	51	4517	213
+Oakhurst Dutchess Daisy	Jr2	305	Apr	54	2	6867	314
+Oakhurst Dutchess Damsel	Jr3	70	May	1358	68	2974	151
+Oakhurst Dutchess Myra	Jr2	282	May	371	24	5972	322
+Oakhurst King's Faith	Sr2	211	May	625	34	5440	264
+Oakhurst King's Lucy	Jr2	137	May	601	30	3331	153
+Oakhurst King's Lulu	Jr2	112	May	788	39	3430	170
*+Oakhurst King's Sunrise	Jr3	72	May	1152	65	2977	158
*+Oakhurst Princess Lottie	9	222	May	981	51	9838	400
*+Oakhurst Princess Martha	5	65	May	1240	52	2792	118
s. Prince Fashion of Oakhurst		d. Oakhurst Master's Martha					
+Oakhurst Valor's Doris	Jr2	96	May	980	41	3083	126
+Oakhurst Valor's Dotsie	Sr2	161	May	717	43	4305	224
*+Oakhurst Valor's Gip	Jr3	64	May	1458	68	3031	142
s. Pine Manor King's Valor		d. Master's Grace of Oakhurst					
*+Oakhurst Valor's Lena	5	89	May	1405	87	4290	249
+Oakhurst Valor's Lottie	Jr3	305	May	15		6501	269

HENSLEE, EDWARD B., HENSLEE FARMS, KINGSTON SPRINGS, TENN. ARHT

*+Caumsett Indian Dorothy	Jr4	157	May	942	46	6442	298
¶Elm Echo Prediction Lucille	Jr2	214	May	474	22	4582	215
¶Foremost Comet's Daisy May	6	283	May	560	30	7850	384
¶Henslee Farms B. Belle	Jr2	256	May	691	28	8059	328
*+Henslee Farms Chandra	Sr4	120	May	913	44	4289	195
¶Henslee Farms Distinctor's Fan	Jr2	283	May	607	30	7525	352
+Henslee Farms D. Rainbow	Jr2	150	May	955	40	5015	216
¶Henslee Farms Lady Beauty	Jr2	283	May	644	28	8689	401
*+Henslee Farms Lady Bellinda	Sr3	101	May	932	45	3531	158
*+Henslee Farms Lady Dawn	Jr4	171	May	661	33	5208	244
¶Henslee Farms Lady Fan	Jr2	222	May	856	41	7379	325
¶Henslee Farms Lady Fldina	#Sr2	362	Mar	592	33	11712	540
¶Henslee Farms Lady Harriett	Jr2	283	May	502	23	7334	281
+Henslee Farms Lady Marguerette	Jr3	120	May	1084	45	5334	217
¶Henslee Farms Lady Nola	Jr2	243	May	695	32	6280	270
+Henslee Farms Leading Lady	Jr2	149	May	739	39	3794	182
*+Henslee Farms Pal Nita	Sr3	143	May	993	45	6481	279
+Henslee Farms Pren Dorothy	Jr2	164	May	644	28	4308	201
¶Henslee Farms Pren Lassie	Jr2	251	Apr	726	39	7301	351
+Henslee Farms Ro-Mona	Jr2	167	May	1012	38	6356	251
*+Henslee Farms Ronona	Sr2	169	May	952	39	6765	289
+Henslee Farms Rovina	Sr3	166	May	964	43	6335	276
¶Henslee Farms Toridelle	Sr2	243	May	879	39	8649	361
*+Henslee Farms Van Rosa	5	136	May	1081	44	5644	209
¶Lynbeth's Royal Maxine	Sr2	230	May	813	41	7523	367
*+McDonald Farms Pre Karen	7	158	May	1064	55	7483	347
*+Sterlingold Peony	8	120	May	921	49	4556	232
*+Trailside's Galahad's Bertha	Jr4	163	May	1029	37	6898	277
*+Trailside's Galahad's Nubia	Jr4	177	May	409	23	5585	271
+Virtue of Aldarra	Jr4	167	May	1401	63	8153	372
*+Windale Distinctor's Joyous	Jr4	157	May	1304	46	7929	309

HERBENER, HENRY, LUSH ACRES, REHOBOTH, MASS. ARHT

*¶Aldrich Farm Balkis	7	365	May	720	40	16358	856
¶Forsgate Susan	Sr2	212	May	985	46	7956	363
**¶Horse Shoe F Lilac	6	346	May	851	45	12500	553
¶Klondike Premost Monita	Jr2	305	Mar	541	30	8447	428
**¶LushAcres Atomic's Berta	Jr4	117	May	1468	77	5777	284
**¶LushAcres Betsy	Sr3	156	May	1479	67	8060	359
**¶LushAcres Bonie	Jr3	159	May	1075	65	6499	362
**¶LushAcres Boswell's Becky	Sr3	365	Apr	839	39	19613	834
**¶LushAcres Boswell's Bessy	Sr3	317	May	810	37	11455	531
**¶LushAcres Boswell's Celia	Sr3	47	May	1548	82	2303	123
s. Horse Shoe Conrad's Boswell		d. Aldrich Farm Dawn's Rose					
¶LushAcres Boswell's Circe	Sr2	365	Apr	696	41	10892	572
¶LushAcres Boswell's Clara	Sr2	365	May	290	19	10185	597
¶LushAcres Boswell's Coral	Jr2	365	Apr	231	15	9781	501
¶LushAcres Boswell's Daisy	Sr2	365	May	407	21	10882	450
¶LushAcres Boswell's Diane	Sr2	333	May	1217	58	14142	637
¶LushAcres Boswell's Donna	Sr2	232	May	870	43	6670	348
¶LushAcres Boswell's Doris	Sr2	167	May	1141	50	6749	322
¶LushAcres Boswell's Ester	Jr2	250	May	854	41	8108	364
¶LushAcres Boswell's Favor	Jr2	196	May	1118	62	7586	386
¶LushAcres Conrad's Lillian	Sr2	162	May	798	44	4937	262
¶LushAcres Happy Ellen	Sr2	191	May	974	63	6578	335
¶LushAcres Hermes' Faith	Jr2	165	May	1195	55	6764	310
¶LushAcres Hermes' Flora	Jr2	158	May	1155	56	6223	294
**¶LushAcres Valiant's Adele	5	60	May	1835	89	3497	163
s. Horse Shoe Conrad's Valiant		d. Bailiwick Lakme Royal					
*¶Lynbrook Cherub's Perfection	Sr4	365	Apr	409	25	11905	676
¶Miniborya A. Edith	Jr3	335	May	959	52	10870	597
*¶Northern Assault's Paula	Sr3	160	May	1197	61	7143	369
¶Northern F Laurabelle	Sr2	212	May	981	52	7600	388
¶Northern Nancy	Jr2	255	May	1101	58	9116	477
*¶Rycklaver D. Hazel	5	333	May	1189	65	13318	715

$HIGGINS, CHARLES A., SOUTH BROOK FARM, KENNETT SQUARE, PA. ARHT

+Hillendale's Kasa	Jr4	203	May	1019	51	8185	377
+Marlboro April's Avis	Jr2	75	May	945	43	2411	104
s. Spar Hill Marlboro		d. Marlboro King's April					
*+Marlboro Beth	5	95	May	1184	59	4028	177
s. Spar Hill Marlboro		d. Rose-Ann Butterfat's Glow					
+Marlboro Blenheim's Beauty	Jr2	256	May	597	32	5602	278
+Marlboro Faith	Jr2	305	May	250	12	7410	384
+Marlboro Gloria	Jr2	141	May	842	44	4198	198
+Marlboro High Strung Virginia	Jr2	61	May	1063	49	2049	89
s. Caumsett High Strung		d. Caumsett Ocean Christine					
+Marlboro King's Loraine	Jr2	240	May	693	45	5887	288
*+Marlboro Mary Rae	Sr4	139	May	1429	56	6965	272
+Marlboro Nannette	Jr2	138	May	1005	42	4867	189
+Marlboro Pat's Peggy	Jr2	207	May	641	40	4750	253
+Marlboro Penny	Jr2	234	May	563	34	4800	248
+Marlboro Princess	Jr2	305	May	23	1	7413	394
*+Marlboro Princess Aster	Jr3	139	May	1233	54	6249	263
+Marlboro Princess Gail	Jr2	188	May	621	35	4185	211
+Marlboro Princess Kay	Jr3	47	May	978	56	1467	81
s. Winlochan Prince Don Marlboro		d. Marlboro Kay					
+Marlboro St. Patrick's Alicia	Jr2	305	May	483	25	8362	437
+Marlboro St. Patrick's Marcia	Jr2	291	May	488	33	7606	356
+Marlboro St. Patrick's Pricilla	Jr2	61	May	876	45	1832	92
s. Marlboro St. Patrick		d. Marlboro Wood Chuck's Polly					
+Marlboro St. Pat's Ruby	Jr2	277	May	668	32	6645	316
+Marlboro Winston's Ida	Jr2	37	May	965	44	1139	51
s. Marlboro Winston		d. Marlboro Princess Ivy					
+Marlboro Winston's Raydie	Jr2	74	May	859	36	2061	86
s. Marlboro Winston		d. Marlboro King's Radiance					
*+R. F.'s Highlander's Janice	6	196	May	652	33	5953	275
*+Rose-Ann Butterfat's Glow	9	73	May	1493	60	3674	149
s. Rockwood Butterfat		d. Homestead Ambassador's Golden					

$HIGHT, FRANCIS, SUGAR CITY GUERNSEY FARM, NYSSA, OREGON. ARHT

*+Joy's Pride of Sugar City	5	305	Apr	159	10	8078	475
+Sugar City Cavalier's Magic	Jr2	254	Apr	584	29	5759	286

$HIGHT, H. E., SUGAR CITY GUERNSEY FARM, NYSSA, OREGON. ARHT

+Sugar City Cavalier's Happy	Sr2	93	Apr	938	40	2972	139
s. Charlescote Cavalier		d. Harmony Z. of Sugar City					

$HIGHT, H. E. & FRANCIS, SUGAR CITY GUERNSEY FARM, NYSSA, OREGON. ARHT

+Sugar City Cavalier's Maid	Jr2	21	Feb	592	33		
s. Charlescote Cavalier		d. Zephyr's Dairy Gold					
+Sugar City Cavalier's Silva	Jr2	249	Apr	655	34	6023	302
+Sugar City Cavalier's Trixene	Jr2	206	Apr	550	30	4574	225
+Sugar City Sugar's C. Pest	Jr2	110	Apr	1069	49	3942	185
*+Sunbeam Z. of Sugar City	Jr4	220	Apr	749	36	7933	372

$HINES, C. P., DR. & MRS., GRASSLAND FARM, SALISBURY, CONN.

+Grassland Hlwood Dell Violet	Sr2	305	Jan	12		8170	401

$HOLCOMB, C. LEE, GREENE, N. Y.

+Holcomb's Joyce	5	175	May	1111	57	7287	355

HOLCOMB, EARL W., GREENE, N. Y.

+Holcomb's M. Amanda	Jr2	305	May	276	15	8955	424
+Holcomb's M. Clarrisa	Jr2	148	May	974	43	4508	186
+Holcomb's M. Cornelia	Jr2	77	May	877	45	2112	100
+Holcomb's M. Hattie	Jr2	220	May	892	45	6689	311
+Holcomb's M. Susan	Jr2	114	May	912	48	3440	160
+Holcomb's N. Catherine	Jr2	90	May	1102	48	3282	135
+Holcomb's N. Gaiety	Jr2	60	May	1095	49	2023	91
s. Foremost J. C.'s Nero		d. Holcomb's Dauntless Gloria					
+Holcomb's N. Grabella	Jr2	144	May	915	38	4423	183
+Holcomb's N. Lettie	Jr2	231	May	925	45	8265	390
+Holcomb's N. Portia	Jr2	140	May	964	42	4569	193
**¶Holcomb's Peerless Quail	5	97	May	1572	72	5105	221
+Holcomb's P. Maxine	Jr3	126	May	1071	53	4849	218

$HOLCOMB, EARL W. & SON, GREENE, N. Y.

+Holcomb's M. Dulcie	Jr2	133	May	887	42	3785	160

$HOLCOMB, ROBERT E., GREENE, N. Y.

+Holcomb's M. Lura	Jr2	131	May	923	46	3920	178
+Holcomb's M. Mandy	Jr2	103	May	1024	47	3572	147
+Holcomb's M. Melody	Jr2	305	May	336	17	8489	381
+Holcomb's Myrtle	7	106	May	1318	62	4446	199

§HOLDEN, M. U. & GALL, C. W., COLLINWOOD FARM, COLUMBIA CITY, IND. ARHT

+Cesor Inheritance Norene	Jr4	162	Apr	715	38	4813	244
*+Collinwood Audrey's Mary	Sr2	117	Apr	1064	52	4729	211
+Collinwood Column's Cherry	Jr2	128	Apr	774	43	3567	196
*+Collinwood Gabriel's Ester	Jr4	142	Apr	1159	66	6336	348
+Collinwood Gabriel's Fay	Sr3	123	Apr	975	52	4500	230
*+Collinwood Gabriel's Jean	Sr4	47	Apr	1388	65	2156	100
s. Brooklandwood Dude		d. Kenfleur's Jean Q					
*+Collinwood Gabriel's Mary Jane	Jr4	131	Apr	768	47	4010	233
+Collinwood Gabriel's Pricilla	Jr2	151	Apr	889	44	4905	243
+Collinwood Gentle	Jr2	301	Apr	450	23	6874	335
+Collinwood Jane's Dynamo	Jr2	121	Apr	888	40	3874	173
s. Collinwood Crystal Dynamo		d. Collinwood Gabriel's Mary Jane					
*+Collinwood King's Hopeful	6	160	Apr	908	53	5642	317
*+Collinwood Marvel Crystal	Sr3	61	Apr	1134	58	2513	130
s. McDonald Farms Fore Marvel		d. Collinwood King's Hopeful					
*+Collinwood Marvel Lois	Jr3	116	Apr	937	56	4293	242
*+Collinwood Marvel Lula	Jr3	128	Apr	852	50	4284	223
+Collinwood Marvel's Alpha	Jr2	137	Apr	744	40	4033	198
+Collinwood Marvel's Cheer	Sr2	33	Apr	907	41	996	45
s. McDonald Farms Fore Marvel		d. Collinwood Gabriel's Cheer					
+Collinwood Marvel's Jane	#Jr2	269	Mar	298	20	4130	219
+Collinwood Marvel's Lorna	Jr2	105	Apr	832	39	3247	151
*+Collinwood Marvel's Mayland	Jr3	108	Apr	917	39	3983	175
*+Collinwood Phil's Delightful	5	250	Apr	532	29	6559	331
+Collinwood Phil's Molly	Jr2	147	Apr	740	47	4136	238
+Collinwood Punta's Dewdrop	Jr2	143	Apr	795	41	4133	214
+Collinwood Star Melody	Jr3	120	Apr	1260	54	5290	224
*+Collinwood Watchful Queen	6	281	Apr	638	35	8546	442
*+Dandie's Princetta	7	154	Apr	1147	55	6789	303
+Fuller Farms NaBess	Sr2	302	Apr	658	32	8982	395
+Russ-Glo Slogan's Betty	Jr2	96	Apr	1082	48	3725	164
*+Sun-Blest Farms Alicia	7	264	Apr	595	32	7803	363

§HOLMAN, PAUL R., INDIAN BOULDER FARM, BOLTON, MASS. ARHT

*+Basquaerie Esquire's Amethyst	Jr3	163	Apr	1145	42	7401	277
+Chowat of Indian Boulder	Jr3	96	Apr	1115	53	3703	173
*+Pawapi of Indian Boulder	Jr4	182	Apr	655	36	6385	323
+Wichapi of Indian Boulder	Jr3	160	Apr	753	37	5388	252

§HOMESTEAD DAIRY FARM, INCORPORATED, SALISBURY, MD. ARHT

+Diana of Homestead	#5	337	Jan	205	14	7068	396
+Homestead Bright Lady	5	305	Jan	495	32	8577	470

§HOPPES, JACK, MR. & MRS., VALLEY GROVE GUERNSEY FARM, ANDERSON, IND. ARHT

*+Meadow Brook's Zelma	9	242	Apr	674	28	6591	263

§HOPPES, JACK, MR. & MRS. & HOVER, CARL, MR. & MRS. & SONS, VALLEY GROVE GUERNSEY FARM, ANDERSON, IND. ARHT

*+Estand Lulabelle	6	60	Apr	1401	48	2815	106
s. Golden Grange Norman		d. Ruebury Spirea					
*+Iowanita's King's Vann	6	143	Apr	1313	55	6873	276
*+Rosalie's Rosetta	7	33	Apr	1536	64	1639	68
s. Boulder Bridge Juror		d. Rushwood Rosalie					
*+Valley Grove Alice Ann	Jr3	163	Apr	628	23	4872	210
+Valley Grove Annette	Sr2	132	Apr	852	31	3977	154
+Valley Grove Cricket	Jr3	56	Apr	1449	53	2593	106
s. Manor Lodge Bonnett's Colonel		d. Ver-Lo-Lew Vanity					
+Valley Grove Fernette	Jr2	91	Apr	792	33	2616	115
s. Kingendale Levity's Alert		d. Iowanita's King's Vann					
*+Valley Grove Lillian Tillie	5	47	Apr	1459	61	2232	94
s. Meadow Lodge King's Bugler		d. Linland Lillian					
+Valley Grove Lulu	Sr2	179	Apr	612	21	4978	200
+Valley Grove Mary	Jr3	187	Apr	853	44	5922	317
*+Valley Grove Nora's Queen	5	68	Apr	1413	51	3281	128
s. Meadow Lodge King's Bugler		d. Yellow Creek Queen's Nora					
+Valley Grove Patsy	Jr3	175	Apr	860	28	6115	230

HUFFMAN, R. O., PRECEDENT FARMS, MORGANTON, N. C.

¶Fairlawn Actor's Patience	Jr3	150	Apr	1026	51	5650	263
*¶Fairlawn Hornet's Ramona	Jr3	243	Mar	525	23	6711	276
*¶Idlehour's Juanita	Sr4	281	Mar	926	41	11756	532
¶Klondike Raider's Wilda	Jr2	241	Apr	625	32	6684	312
¶Precedent Maxim Buttercup	Jr3	89	Apr	1275	55	3755	152
s. Hillbright Maxim King		d. Walnut Valley Belle Beauty					
¶Precedent Valiant Lindalee	Jr3	271	Apr	800	45	8233	413
¶Riegeldale Lustrious Berdine	Sr2	229	Apr	589	36	5915	317
¶Riegeldale Princess Jane	Jr2	262	Apr	587	30	7210	313
*¶Saddle River Jerard's Minuet	Jr4	304	Mar	611	30	9195	416
*¶Woodside Lord Elba Christine	Jr3	178	Apr	989	45	7038	309

§JAMES, R. E., MATTHEWS, N. C. ARHT

+Seven Oaks Anna	Jr3	48	Apr	1169	65	1779	100
s. Clear Springs' Rose's Majesty		d. Grand View Raider's Anna					

§JENKINS, ARCHIE D., SPRING RIDGE FARM, WAUKESHA, WIS.

+Spring Ridge Bertha	Jr3	201	Apr	757	39	5800	281
*+Spring Ridge Bluebell	6	305	Mar	138	7	10596	475
+Spring Ridge Gay	Sr2	199	Apr	744	41	5456	268
+Spring Ridge Gladdie	Sr2	86	Apr	940	44	2895	136
s. Curtiss Candy Verity Lad		d. Spring Ridge Glad Rhapsody					
+Spring Ridge Glad Rhapsody	7	301	Apr	286	16	8273	400

JONES, WILLIAM L., LLAN FAIR FARMS, PINE GROVE, PA. ARHT

*¶Belmont View Brilliant Sweety	5	327	Apr	1013	51	12803	644
*¶Churn Creek's Hardwick Pearl	14	212	May	1370	60	10471	456
*¶Churn Creek's Honor's Rosalind	8	251	May	1333	58	12633	556
*¶Coldspring's B. R. Colsia	5	113	May	1568	61	5877	240
*+Coldspring's B. R. Tanquil	6	305	May	281	12	8062	337
*+Green Valley Daisy Barsox	Sr4	103	May	1088	54	4042	198
¶La Ramee Lucy	Jr2	74	May	1009	50	2312	104
s. Llan Fair Count's Percy		d. La Ramee Vera					
¶Llan Fair Charmer Dill	Jr2	262	May	950	58	8317	487
¶Llan Fair Charmer Donna	Sr2	365	May	170	8	11680	551
¶Llan Fair Charmer Joyous	Jr2	187	May	959	51	6752	307
¶Llan Fair Charmer Jute	Sr2	300	May	1063	50	9708	446
¶Llan Fair Charmer Monita	Jr2	45	May	1042	47	1491	67
s. Coldspring's Noble's Charmer		d. Brooke Grove Desire					
¶Llan Fair Charmer Nette	Sr2	234	May	839	44	6828	374
¶Llan Fair Charmer Renola	Jr2	346	May	1020	54	12788	637
¶Llan Fair Count's Aggie	Sr2	365	May	816	42	12809	631
*¶Llan Fair Count's Bea	Sr3	341	May	870	45	13012	675
¶Llan Fair Count's Grenda	Sr2	139	May	1049	52	5158	237
*¶Llan Fair Count's Janet	Sr4	180	May	1240	57	7620	368
¶Llan Fair Count's Julia	Sr2	217	May	906	55	6446	350
*¶Llan Fair Count's Loyalty	Sr3	342	May	742	47	11116	593
*¶Llan Fair Count's Maid	5	78	May	1148	50	3156	159
s. Coldspring's Beauty's Count		d. Coldspring's Hardwick's Bertha					
¶Llan Fair Count's Perse	Sr2	365	Apr	451	27	11342	666
*¶Llan Fair Count's Rosa	Sr3	323	May	1126	63	15081	728
¶Llan Fair Noble Peer Livia	Jr2	86	May	1020	45	3010	144
s. McDonald Farms High Noble Peer		d. McDonald Farms Pre Livia					
¶Llan Fair Royal Peace	Sr2	45	May	1161	54	1601	74
s. Coldspring's B. R. Royal		d. Llan Fair Penna. Persi					
*¶Locust Grove H. Sunshine	Sr4	129	May	1545	69	6594	300
*¶Locust Grove I. Vera	Sr3	365	May	354	21	12219	659
*¶McDonald Farms Pre Livia	6	181	May	902	52	6571	326
*¶Riegeldale Emory's Lucinda	7	143	May	1423	79	7140	372
*¶Rosewald Garnet's Susette	6	265	May	1410	70	13721	630

§JORDAN, ARDEN O., KADOCKADEE FARM, CONCORD, N. H. ARHT

+Kadockadee Golden Witch	Sr2	271	May	658	35	6014	291

§JORDAN, MINA C., KADOCKADEE FARM, CONCORD, N. H. ARHT

*+Kadockadee Lilac	Jr4	92	May	896	40	2787	120
s. Wethersfield Rascal		d. Jomarbet Farm Josie					

§JORDAN, WILLIAM T., KADOCKADEE FARM, CONCORD, N. H. ARHT

+Darius' Annabelle	Jr2	85	May	870	39	2448	100
s. Langwater Darius		d. Agate's Laurel Belle					
+Kadockadee Daretta	Jr2	47	May	1064	47	1599	68
s. Langwater Darius		d. Kadockadee Rascal's Mayetta					
+Kadockadee Etta	Sr2	91	May	1004	44	3392	146
s. Langwater Kenilworth		d. Kadockadee Dairymaid					
+Kadockadee Her Bopeep	Jr2	91	May	785	35	2341	96
s. Rockingham His Highness		d. Kadockadee Levity Bopeep					
*+Kadockadee Iola	Sr3	164	May	1101	51	6418	288
+Kadockadee Noble Enid	Jr2	305	Mar	64	3	6189	297
+Kadockadee Novel Bopeep	Sr2	156	May	793	39	4645	205
+Kadockadee Novel Ena	Jr2	176	May	768	41	4906	226
+Kadockadee Novel Fay	Jr2	288	May	447	29	5493	311
+Kadockadee Rascal's Cone	Jr2	273	Apr	558	25	5793	259
+Kadockadee Rascal's Gertie	Sr2	271	May	696	33	6722	274
*+Kadockadee Rascal's Peach	9	153	Apr	1135	44	6977	282
*+Kadockadee Uranium Colleen	Sr3	181	May	794	43	5939	291

§JORDAN, WILLIAM T., JR., KADOCKADEE FARM, CONCORD, N. H. ARHT

+Kadockadee Noble Laughter	Jr3	151	May	583	34	3411	140
*+Kadockadee Uranium Lady	5	43	May	1194	57	1678	80
s. Kadockadee Uranium Rascal		d. Kadockadee Peerless Lady					
*+Wethersfield Dinah	6	305	Feb	12		9140	452

§KEPPLE, GAROLD L. & GETZ, SAM J., TREMONT, ILL. ARHT

*+Ger-Gar Champion's Darlene	5	335	May	561	31	9390	475
*+Ger-Gar Levity Butterfly	Sr2	182	May	850	53	5440	320
*+Ger-Gar Levity Janet	#Jr3	265	May	522	32	6941	403
*+Ger-Gar Levity Letha	Sr2	342	May	529	35	6817	418
+Ger-Gar Magistrate's Fanny	Jr2	196	May	625	36	3894	205
+Ger-Gar Magistrate's Graceful	Jr2	180	May	1270	61	7147	331
+Ger-Gar Magistrate's Lucille	Jr2	304	May	741	48	7667	418
+Ger-Gar Magistrate's Mildred	Jr2	196	May	595	35	3920	208
+Ger-Gar Magistrate's Pride	#Jr2	304	May	303	18	7297	373
+Ger-Gar Magistrate's Shirley	Jr2	245	Apr	587	34	6244	338
+Gloria of Orchard Glen	Jr4	138	May	1330	86	6631	408
s. Kenfleur's Sheron Reflector		d. Peresta of Orchard Glen					
+Hi-View Betty Lue	Jr3	130	May	1111	55	5136	243
+Hi-View Crystal	Jr2	137	May	665	38	3201	175
*+Peresta of Orchard Glen	6	253	May	961	55	9000	481
*+Rosymorn Hero's Bluebelle	9	157	May	1067	64	5750	332

§KJOME, OLAF & SONS, VALLEYLAND FARM, SPRING GROVE, MINN. ARHT

+Boulder Bridge C. Adelaide	Jr3	43	Apr	1196	48	1712	69
s. Boulder Bridge Conquest		d. Boulder Bridge Quotation					
*+Boulder Bridge Spotty	8	159	Apr	1045	49	6561	282
+Valleyland Buttercup	5	13	Apr	598	24		
s. Boulder Bridge Oracle		d. Clover Glen Leda					
*+Valleyland Dairymaid	6	65	Apr	1562	68	3301	147
+Valleyland Fern	Jr3	133	Apr	902	43	4765	279
s. Argilla Forcast Lad		d. Valleyland Daisy					
*+Valleyland Lassie	6	58	Apr	1442	51	2683	96
s. Boulder Bridge Oracle		d. Boulder Bridge Phyllis					
+Valleyland Lucy	Jr3	72	Apr	1184	47	2948	115
+Valleyland Pollyanna	Jr4	155	Apr	961	42	5734	259
+Valleyland Poppy	Jr2	130	Apr	492	28	2867	145
*+Valleyland Tranquil	5	132	Apr	969	43	5332	218

§KLINE, OTTO C. & NORRIS, A. O., O-KAY FARM, WEST SALEM, OHIO. ARHT

+O-Kay Candy Bell	Jr2	186	May	1125	65	6628	380
*+O-Kay Candy Flo	Jr4	61	May	1231	52	2356	100
s. Wey Acres Levity Candy		d. O-Kay Levity Flossie					
+O-Kay Candy Flying Fairy	Jr2	43	May	1150	52	1578	72
s. Wey Acres Levity Candy		d. O-Kay Levity Flossie					
*+O-Kay Candy Martha	Sr4	37	May	1557	70	1810	81
s. Wey Acres Levity Candy		d. Raemelton Corking May					
*+O-Kay Candy Maxine	Jr3	84	May	1354	54	3667	155
*+O-Kay Candy Meriam	Sr4	83	May	1629	57	4113	161
+O-Kay Candy Minnie	Jr2	97	May	1037	44	3086	129
*+O-Kay Candy Nell	Jr3	97	May	1402	55	4205	171
s. Wey Acres Levity Candy		d. Nellie June of Versailles					
*+O-Kay Candy Neva	Jr4	229	May	1002	50	8366	380

*+O-Kay Candy Oleta	Jr3	66	May	1336	51	2800	107
s. Wey Acres Levity Candy		d. O-Kay Levity Opal					
+O-Kay Candy Polly	Jr2	101	May	816	38	2725	131
+O-Kay Candy Silver	Jr2	176	May	902	44	5463	277
+O-Kay Candy Wallie	Jr2	281	Apr	651	36	6714	348
+O-Kay C. Nan	Jr2	225	May	946	49	7081	362
*+O-Kay Corona	5	62	May	1440	64	2850	127
s. Cowham Farm Abbie's Rex		d. Meadow-Gold Coronet					
*+O-Kay Levity Primrose	5	150	May	1374	55	6670	302
*+O-Kay Noble Sandra	Jr4	305	Apr	91	4	12213	536

$KNIGHT, WILLIAM W., BELMONT FARM, PERRYSBURG, OHIO. ARHT

+Sentry's Daisy of Belmont	Jr2	238	May	588	29	4917	252
+Sentry's Jean of Belmont	Jr2	190	May	602	33	4281	241
*+Sweepstake's Holly of Belmont	5	115	May	1362	79	5426	287

$KOESTER, ROBERT P., POTLATCH, IDAHO. ARHT

+Gold Dotted Acres Pauline	Jr2	305	May	89	4	6748	344

$KRANER, G. H., DECATUR, IND. ARHT

*+Bell of Harman Farm	Sr3	305	Mar	62	3	9884	444
*+Harman Farm Lou	Jr3	162	Apr	618	26	4281	190
*+Maud of Harman Farm	Jr3	158	Apr	834	44	4862	262
+Rivarre Mable	Jr2	322	Apr	542	26	7528	353
+Rivarre Sue	Jr2	241	Apr	560	34	5632	323
*+Spot of Harman Farm	Sr3	141	Apr	757	39	4340	237

$KRANER, G. H. & SONS, DECATUR, IND. ARHT

*+Effa of Harman Farm	Jr3	174	Apr	739	36	5214	259

$KRANTZ, BERNARD, KRANTZHEIM FARM, DOVER, OHIO. ARHT

+Krantz Heim Ace's Belle	Sr2	304	Apr	800	36	8694	401
+Krantz Heim Ace's Marlene	Jr2	64	Mar	875	48	1815	91
*+Krantz Heim Free Elise	6	212	May	1308	57	9520	407
*+Krantz Heim King's Annabelle	8	46	Apr	1063	45	1658	73
s. Villa-Way King Steward		d. Krantz Heim Annabelle					
+Krantz Heim Royal's Annabelle	Sr2	284	May	580	29	6222	332

$KRANTZ, BERNARD & TED, KRANTZHEIM FARM, DOVER, OHIO. ARHT

*+Krantz Heim Free Marie	6	298	Mar	314	16	7228	308
+Krantz Heim Royal Marie	Jr2	243	May	618	30	5255	234
+Krantz Heim Royal's May Rose	Jr2	243	May	519	27	5675	259

$KRANTZ, G. & SONS, KRANTZHEIM FARM, DOVER, OHIO. ARHT

+Krantz Heim Ace's Sensation	Sr2	238	May	662	33	5356	241
*+Krantz Heim Ace's Sherry	Sr3	289	May	448	21	6347	284
*+Krantz Heim Free Lyn	Sr4	65	Mar	1380	56	2894	117
+Krantz Heim Free Vera	Sr4	239	May	776	34	7470	359
*+Krantz Heim King's Sensation	7	365	Apr	299	18	12533	589
+Krantz Heim Royal's Sensation	Sr2	282	May	636	34	7425	411

$LAMBERT, PERRY H. & DICKERSON, MAX, SUNRISE FARM, HIAWATHA, KANS. ARHT

*+Ransom Alma's Arlene	11	365	Apr	145	8	10504	527
*+Sunrise Dimples' C. L. Duchess	Jr3	187	Apr	411	24	3443	181
+Sunrise Katy's P. Katherine	Jr2	182	Apr	671	40	4921	266
+Sunrise Kieser's C. L. Kathryn	Jr2	83	Apr	784	34	2324	107
s. Mar-Max Captain Lee		d. Sunrise L. Kieser					
+Sunrise Lady's D. K. Lena	Jr2	184	Apr	559	28	4326	200
+Sunrise Linda's C. L. Lanice	Jr2	332	Apr	509	28	7926	382
*+Sunrise Onetta's K. Ona	Jr3	245	Apr	602	33	6452	338
+Sunrise Rita's K. Rio Rita	Jr2	226	Apr	712	37	6297	307
+Sunrise Tiara's Tillie	Jr2	217	Apr	491	23	5024	223
+Sunrise Tot's F. P. Toots	Sr2	267	Apr	517	28	5934	284
+Sunrise Victoria's C. L. Viola	Jr2	187	Apr	584	28	4617	219
+Walker Farms Lady Lanice	Jr4	71	Apr	964	48	2346	118
s. Walker Farms Piper's Son		d. Walker Farms Piper's Lucy					

LANE, W. H. & RICHARD, LANE'S GUERNSEY FARM, CAMDEN, IND.

¶Eagle Valley H. Rosalie	Jr3	220	Apr	772	42	6707	379
¶Eagle Valley J. Molly	Sr2	319	Apr	834	40	10465	476
¶Lane Kingmaker's Cora	Jr2	365	May	39	2	13264	657

LANGFORD, L. C., LANGFORD'S HERMITAGE VIEW FARM, HERMITAGE, TENN. ARHT

+Biscoe Liova Lenfestey	Jr2	165	Apr	726	36	4300	202
¶Fairlawn K. Rosalind	Jr2	151	Apr	926	48	4683	225
**¶Hermitage View Dolly Dimple	Sr4	60	Apr	1153	57	2316	120
s. Rose Maxim		d. Gay Laddie's Dot					
¶Hermitage View Laddie's Jean	Jr2	171	Apr	1087	47	6370	272
¶Hermitage View Laddie's Lily	Jr2	298	Apr	993	51	9794	479
¶Hermitage View Laddie's Saline	Jr2	295	Apr	939	47	9045	448
**¶Hermitage View Maxim Melba	Sr3	136	Apr	1284	57	6224	274
¶Hermitage View Monarch's Delta	Jr2	168	Apr	1000	47	5899	254
+Hermitage View Monarch's Wendy	Jr2	136	Apr	678	32	3179	157
¶Hermitage View Royal Mamie	Jr2	171	Apr	923	48	6061	260
+Hermitage View Whirlaway	Jr2	175	Apr	659	32	3905	177
¶Lynbeth's Playmate Vera	Jr3	288	Mar	1043	51	9571	422
+Lynbeth's Royal's Lassie	Sr2	167	Apr	727	35	4254	191
**¶Pondale's D. Barbara	Sr4	222	Apr	1063	54	9490	466
+Primrose Farm Sue	Jr2	197	Apr	703	32	5635	261
**¶Trailside's Beth	Jr4	76	Apr	1959	71	4806	186
s. Henslee Farms Renownmost		d. Clarion Farm's Beth					

$LAW, ELIZABETH S., BROOKMEAD FARM, DEVON, PA.

+Brookmead's Corona	Jr3	117	May	1495	61	5824	269
+Pebble Hill Lady Holly	Sr2	179	May	1334	56	7620	323

LE PARMENTIER, REX O., "WETHERSFIELD," DANVERS, MASS. ARHT

**¶Antietam Joyce	8	304	Apr	374	22	8621	384
¶Antietam Royal Shasta	Jr2	304	Apr	577	26	6585	323
+Antietam Salome	Sr2	202	Apr	910	51	6904	327
**¶Antietam Sunshine	6	280	Apr	436	22	6762	311
+Wethersfield Adeline Girl	Sr2	304	Apr	480	25	5700	289
+Wethersfield Betty Villocq	#Jr2	356	Mar	406	29	6719	364
+Wethersfield Commando's Lady	Jr3	338	Apr	449	25	7033	355
+Wethersfield Commando's May	Sr2	304	Mar	533	28	6671	322
+Wethersfield Pres.'s Elsner	Sr2	304	Apr	639	30	6847	326
¶Wethersfield Victor's Edith	Sr2	238	Apr	418	24	4499	239
+Wethersfield Victor's Emeline	Sr2	212	Apr	640	32	5334	281
¶Wethersfield Victor's Eustacia	Jr2	365	Mar	103	6	6895	366
+Wethersfield Victor's Jessica	Sr2	365	Apr	248	15	7062	387
+Wethersfield V.'s Buttergirl	Jr2	287	Apr	487	28	5622	290
+Woodacres Honor Lucille	Jr3	201	Apr	456	24	4362	215

LIVELY, J. T. & SON, BLUFF VIEW FARM, DALLAS, TEXAS.

**Bluff View's Lincoln Lillian	12	365	Mar	344	20	16879	820
**¶Cedarcroft Hope	8	134	Apr	1833	77	8485	383
**¶Cedar Croft Sally	9	157	Mar	1487	70	8541	410
¶Maplehurst May	6	295	Apr	1032	48	11791	587
**¶Max's Jardis of Sartartia	7	93	Apr	1899	90	5845	280
**¶Max's Phillys of Sartartia	6	161	Apr	1367	75	8197	403
**¶Noble Ethel of Sartartia	10	142	Apr	1395	75	7798	405
**¶Pine Grove Farms Kester	7	134	Apr	1828	93	8338	410
s. Demon's Hornet of Pine Grove		d. Vision's Esther of Pine Grove					
¶Pine Grove Majesty	6	78	Apr	1538	77	4140	215
s. McDonald Farms Demonstrator		d. Adjuster's Patrica					
**¶Primrose Double's Trade-Mark	6	338	Apr	1389	61	16769	742
**St. Albans Valor's G Maze	5	231	Apr	1258	70	9895	504

LONG, ALVA R., AVALONG FARMS, YORK, PA.

**¶Bertie's Fern of Rovadale	5	219	Apr	1845	63	14313	487
**¶Biscoe Lakota Lenfestey	Jr4	349	Apr	688	36	12731	611
¶Colonial Hill King's Donna	Jr4	365	Apr	214	12	12198	608
¶Jaebardale Free Gypsy	Jr3	305	Feb	396	18	10149	429
¶Patrician's Sally Ann	5	233	Apr	435	25	9636	477
¶Pebble Hill Cavalier's Catania	Sr4	118	Apr	1495	63	6029	255
**¶Pebble Hill Valice	5	109	Apr	1502	57	5612	215
¶Windale Distinctor's Bunny	Sr2	294	Mar	1032	48	11207	464
¶Windale Distinctor's Martha	Sr2	176	Apr	1109	44	6761	276
¶Windale Jubilee's Joyce	6	253	Apr	1060	53	9845	493

LOYD, FRANK STONE, LAUREL CLIFF FARM, MONROE, VA. ARHT

**Briar's Primrose	13	305	Dec	239	11	10181	483
**Irma of Laurel Cliff	8	116	Feb	1259	62	5824	275
s. Cathedral John Rilma		d. Blanche of Mirador 3d					
¶Laurel Cliff Alicia	Jr2	250	Feb	729	37	7367	326
**¶Laurel Cliff Blanche	6	305	Dec	18	1	12222	591
**¶Laurel Cliff Blanchette	5	171	Feb	834	44	6401	334
**¶Laurel Cliff Carolyn	Jr3	242	Feb	770	38	8289	428
¶Laurel Cliff Corinne	Jr3	164	Feb	725	33	5102	215
**¶Laurel Cliff Drucilla	Sr3	267	Feb	932	49	10859	476
¶Laurel Cliff Ellen	Jr2	26	Feb	862	42		
s. Nate Sequel of Laurel Cliff		d. Laurel Cliff Miss Evelyn					
¶Laurel Cliff Emily	Sr2	305	Feb	354	17	8085	355
**¶Laurel Cliff Empress	Sr3	305	Feb	268	14	8634	425
**¶Laurel Cliff Josanne	5	305	Feb	220	10	13275	547
¶Laurel Cliff Katherine	Sr3	288	Feb	631	28	10173	461
**¶Laurel Cliff Leila	8	25	Feb	1381	55		
s. Nate Sequel of Laurel Cliff		d. Alma of Laurel Cliff					
¶Laurel Cliff Lettie	Jr2	288	Feb	667	31	7989	378
¶Laurel Cliff Lottie	Jr2	303	Feb	550	28	7790	347
¶Laurel Cliff L. Wanita	Sr2	32	Feb	1082	45	1211	50
s. Laurel Cliff Lorenzo		d. Laurel Cliff Wanita					
¶Laurel Cliff Miss Amy	Sr2	305	Feb	507	29	10158	514
¶Laurel Cliff Miss Bunny	Jr2	98	Feb	920	36	3478	139
s. Western Glow Achievement		d. Bess of Laurel Cliff					
¶Laurel Cliff Miss Carolyn	Jr2	151	Feb	888	47	5511	255
**¶Laurel Cliff Miss Charlotte	Jr3	204	Feb	836	38	7482	329
**¶Laurel Cliff Miss Christine	Sr4	166	Feb	908	48	6745	327
**¶Laurel Cliff Miss Imogene	Jr3	204	Feb	844	46	7206	398
¶Laurel Cliff Miss Inez	Jr2	147	Feb	906	35	4705	190
**¶Laurel Cliff Miss Jeanne	Jr3	253	Feb	952	48	10400	444
**¶Laurel Cliff Miss Jessica	Sr3	34	Feb	1244	51	1454	60
s. Western Glow Achievement		d. Jess of Laurel Cliff					
¶Laurel Cliff Miss Jocelyn	Sr2	98	Feb	1016	43	3845	167
s. Western Glow Achievement		d. Laurel Cliff Josanne					
**¶Laurel Cliff Miss Karen	Sr3	36	Feb	1136	53	1398	68
s. Western Glow Achievement		d. Laurel Cliff's Bill's Kate					
**¶Laurel Cliff Miss Laura	Jr4	126	Feb	1207	57	6242	287
**¶Laurel Cliff Miss Lucille	Jr4	120	Feb	1132	57	5393	252
s. Western Glow Achievement		d. Star of Laurel Cliff					
**¶Laurel Cliff Miss Mabel	Jr4	178	Feb	899	42	7024	339
**¶Laurel Cliff Miss Macon	Sr3	305	Feb	135	7	9582	488
¶Laurel Cliff Miss Opal	Jr2	272	Feb	692	37	8398	378
¶Laurel Cliff Miss Pauline	Jr2	91	Feb	924	42	3261	144
s. Western Glow Achievement		d. Laurel Cliff Ted's Lulu					
**¶Laurel Cliff Miss Queena	Sr3	305	Jan	874	40	13521	603
¶Laurel Cliff Miss Sylvia	Jr2	154	Feb	835	38	5080	211
**¶Laurel Cliff Miss Winnie	Sr3	144	Jan	1257	65	6944	333
**¶Laurel Cliff Polliette	Sr3	162	Feb	1072	59	6781	322
¶Laurel Cliff Priscillette	Jr2	26	Feb	816	35		
s. Laurel Cliff Danger		d. Laurel Cliff Miss Priscilla					
**¶Laurel Cliff Rosalyn	5	59	Feb	1085	45	2323	98
s. Nate Sequel of Laurel Cliff		d. Rose of Laurel Cliff					
**¶Laurel Cliff Stocktonette	Sr3	16	Feb	721	26		
s. Laurel Cliff Danger		d. Stockton of Laurel Cliff					
¶Laurel Cliff Thorasette	Sr2	141	Feb	750	33	4110	191

$LYMAN, EDNA FAY, FAEDLY RANCH, SANTA MARIA, CALIF. ARHT

*+Bonneville Pauline	6	278	Apr	632	38	7668	413
*+Bonneville Vinca	6	304	May	703	34	9555	425
+FaEdLy Bonnie Biddy	Sr2	259	May	735	42	6573	362
+FaEdLy Bonnie Dari	Sr2	136	May	772	42	3729	170
+FaEdLy Bonnie Pensie	Jr2	141	May	703	34	3563	169
+FaEdLy Bonnie Rey	Sr2	137	May	927	41	4488	187
+FaEdLy Bonnie Vinnie	Jr2	295	May	754	34	7848	368
+FaEdLy Dulsie	Sr2	96	May	717	32	2487	112
s. Sierra Manor Supreme Sierra		d. FaEdLy Debsie					
+FaEdLy Fawnsie	Sr2	57	May	1039	45	1981	86
s. Sierra Manor Supreme Sierra		d. FaEdLy Fancy Bell					
+FaEdLy Guani	Sr2	270	May	750	35	6981	306
+FaEdLy Holly	Sr2	305	May	103	4	7259	321
*+FaEdLy Judy Bell	5	305	May	367	18	8938	447
+FaEdLy Mannie Rey	Sr2	218	May	870	41	6552	300
+FaEdLy Mindy	Jr2	115	May	762	38	3112	145
+FaEdLy Pinksie	Jr2	57	May	1056	50	1978	94
s. Sierra Manor Supreme Sierra		d. FaEdLy Pixie					
+FaEdLy Prudy's Tiny	Jr2	298	May	593	30	6613	310

+FaEdLy Rey's Terry	Jr2	315	May	700	33	7623	344
+FaEdLy Sooty Rey	Jr2	270	May	657	39	6602	345
+FaEdLy Topsie	Jr2	270	May	649	35	5579	303
+FaEdLy Winsie	Jr2	137	May	686	40	3177	162

$LYON, SADIE A., JUNCTION CITY, OREGON. ARHT

*+Linnacres Donna Marie	Sr3	207	Apr	948	50	7778	418

$LYON, WILMER R., JUNCTION CITY, OREGON. ARHT

+Ambassador's Hope	Jr2	305	Mar	268	14	7667	376
+Linnacres Queen Ann	Jr4	226	Apr	637	36	6383	366
+Master's Rose Girl	Jr2	285	Apr	756	36	8299	399

$MADEIRA, EUGENIA C., CRUMDALE FARM, BERWYN, PA. ARHT

*+Brighton Farms Brenda	Jr3	279	May	716	27	8059	342
*+Kelso's Casablanca	6	205	May	944	46	7159	395
+Kelso's Charity	Jr2	265	May	883	45	7660	382
+Kelso's Edith 2d	Jr2	305	May	639	28	7207	322
+Kelso's Foam	Jr2	194	May	1126	53	6853	336
*+Kelso's Rabat	Jr3	305	Apr	224	12	7560	396
+Kelso's Shelby Girl 2d	Jr2	201	May	650	34	4688	241
+Kelso's Wendy's April	Jr2	245	May	914	40	7640	326
*+Laurel Mills Rose	5	204	May	1060	39	8542	373

$MANERS, MARY, YORK, S. C. ARHT

+Northern F Rhoda	Sr2	253	Apr	729	42	6089	298

$MATTHIESEN, LARRY, DIVERSIFIED FARM, FILER, IDAHO. ARHT

+Diversified Bond Genevieve	Sr2	126	May	885	46	3958	188
+Shadylawn's Nell	Sr2	138	May	900	49	4457	198

$MATTHIESEN, WALTER, DIVERSIFIED FARM, FILER, IDAHO. ARHT

+Annette of Valle Vista	Jr2	250	May	729	41	6589	316
+Diversified Bond Bertina	Jr2	207	May	851	44	5953	275
+Diversified Bond Bloom	Jr2	197	May	642	34	4694	211
+Diversified Bond Goldie	Sr2	287	May	613	38	6619	318
+Diversified Bond Pansy	Jr2	239	May	618	39	5513	290
+Diversified Phil Babs	Jr2	207	Apr	585	31	4735	217
+Diversified Phil Gwen	Jr2	227	May	459	26	3545	182
+Diversified Phil Madge	Sr2	180	May	867	47	5326	250
*+Diversified Phil Rosette	Jr3	110	May	839	51	3471	184
s. Chuckanut Philip		d. Gem View Ruby Rosa					
*+Diversified Phil's Gertrude	Jr3	264	May	734	42	7089	348
+Irma of Valle Vista	Sr2	187	May	773	46	5645	258

McCANN, F. W., GOLDEN HARVEST FARM, BRIDGEWATER, CONN. ARHT

*¶Birchfield Monoque	5	365	Apr	174	8	16588	712
*¶Bryn Du Foremost Patricia	5	214	May	1086	65	8618	437
*¶Coldspring's B. R. Romana	6	365	Apr	139	7	13916	609
*¶Flying Horse Colonel's Clara	Jr3	139	May	1061	60	5195	248
¶Golden Harvest Berta	Jr2	209	May	1118	54	7708	345
*¶Golden Harvest Gladys	5	273	May	989	38	11568	511
*¶Golden Harvest Juliet	Sr4	94	May	1430	60	4691	196
+Golden Harvest M Daisy	Jr2	212	May	927	44	7060	303
+Golden Harvest Royal Hattie	Jr2	246	May	797	46	7763	390
¶Golden Harvest Royal Holly	Jr2	151	May	1024	48	5443	255
+Golden Harvest Royal Magnolia	Sr2	209	May	873	52	6395	329
+Golden Harvest Royal Sultana	Sr2	100	May	990	54	3158	138
*¶Golden Harvest Valqueen	Sr4	264	May	1123	56	10974	585
*¶Golden Harvest V Goodness	Jr4	90	May	1388	55	4335	169
¶Hunthill Hebe	Sr3	238	May	605	31	6900	363
¶Mt. Ephraim Challenger's Sybil	Jr2	305	May	722	41	9394	470
*¶Mt. Ephraim Comet's Sue	Sr3	137	May	859	44	4296	197
¶Mt. Ephraim Gay Levity	Jr2	94	May	1110	45	3321	124
s. McDonald Farms King Don		d. Gardenville Gay Princess					
¶Mt. Ephraim Leader's Janora	Sr2	97	May	931	42	3040	136
+Mt. Ephraim Princess Faithful	Sr2	210	May	782	40	5435	262
¶Mt. Ephraim Princess Gay Girl	Jr2	82	May	1243	49	3137	119
s. Gardenville Coronation Prince		d. McDonald Farms Gay Girl					
¶Mt. Ephraim Princess Lizzie	Jr2	365	May	37	2	8565	417
¶Mt. Ephraim Princess Lona	Sr2	136	May	856	44	4081	184
+Mt. Ephraim's Dairymaid	Sr3	250	May	360	23	5453	274
*¶Mt. Ephraim's Patty	Sr3	150	May	760	38	4139	208
*¶St. Albans Grandee V Lilian	6	103	May	1360	58	4741	211
¶St. Albans Monarch Pretty Spot	Sr2	250	May	1046	49	8506	387
¶St. Albans Monarch's Patty	Sr2	54	Apr	970	48	1777	92
s. McDonald Farms P. Monarch		d. St. Albans Grandee Patty					
¶Sterlingold Rosette	Jr2	205	May	762	41	5684	285
+Sterlingold Rozerne	Jr2	235	May	546	31	5002	258
*¶Three D's Commander's Queen	Sr3	299	Apr	863	53	10605	572

McCASKILL, A. L., JR., LYNDALE FARMS, BISHOPVILLE, S. C. ARHT

+Lendolure Iris	Sr3	103	May	895	44	3514	157
¶Lyndale Branford's Ruth	Jr2	305	May	410	24	8251	428
¶McCaskill Branford's Ann	Jr4	305	May	421	22	9559	471
¶McCaskill Branford's Vanity	Jr4	178	May	1121	50	7796	353
¶Princess' Matilda	6	242	Apr	921	46	9850	468
¶Sawaga Maywick's Queene	5	305	Apr	98	5	8818	451
¶Zimalcrest Noble Marie	5	305	Apr	26	1	9542	545

MERCER, HENRY D., HOMINY HILL FARMS, COLTS NECK, N. J.

*¶Churn Creek's Royal Flower	7	210	May	1483	60	9887	386
*+Coronation Harriet	10	189	May	1136	60	7591	380
*¶Coronation Majestic Nita	6	107	May	2100	95	7017	297
*+Fairlawn Performer's Dairygirl	Sr4	116	May	1119	59	4714	251
*+Hominy Hill Bridget	Jr4	79	May	1348	74	3345	164
s. Fairlawn Peerless Dictator		d. Riegeldale King's Bema					
*¶Hominy Hill Frieda	Jr4	135	May	1405	70	6667	317
*¶Hominy Hill Harp	Jr4	219	May	1278	65	9914	531
¶Hominy Hill Hope	Jr2	276	Apr	775	47	7645	462
*¶Hominy Hill June Rose	Sr4	110	May	1672	84	6049	288
*¶Hominy Hill King's Albina	Sr3	159	May	884	38	5247	224
¶Hominy Hill King's Bina	Jr2	265	May	890	42	7687	351
¶Hominy Hill King's Francine	Jr2	237	May	995	54	8068	401
¶Hominy Hill King's Frieda	Sr2	242	Apr	809	43	6829	360
*¶Hominy Hill King's Winsome	Jr3	61	May	1771	86	3271	168
s. Coronation King of Pine Manor		d. Coronation Winsome					
¶Hominy Hill Lila Belle	Sr2	356	Apr	1072	53	12631	609
*+Hominy Hill Lois	Sr3	116	May	1099	57	4561	223
*¶Hominy Hill Lola	6	171	May	1537	82	8842	463
¶Hominy Hill Majestic Phyllis	Jr2	163	May	1019	54	6082	323
¶Hominy Hill Majestic's Luella	Sr2	147	May	1127	69	5778	318
¶Hominy Hill Peerless Actress	Jr2	365	Apr	206	10	10334	508
*¶Hominy Hill Polly	6	129	May	1402	70	6178	286
¶Hominy Hill Prince's Jean	Jr2	223	May	1085	55	7698	402
*+Hominy Hill Rhodora	6	86	May	1394	65	3933	185
s. Riegeldale Coronation King		d. Red Fox Orator's Rhoda					
*¶Hominy Hill Sunny	6	87	May	1975	99	5545	288
*¶Hominy Hill Twilight	Sr4	19	Apr	856	40		
s. Fairlawn Peerless Dictator		d. Hominy Hill Moonlight					
*¶Hominy Hill Vera	5	73	May	1341	61	3219	160
*+Hominy Hill Verbena	Sr4	205	May	955	53	7896	408
*+Hominy Hill Winsome	6	179	May	1055	51	6713	333
*¶Innisfree King's Honeybloom	Sr4	165	May	1123	54	6741	344

MILLAY, GEORGE H., RICHMOND, MAINE. ARHT

¶Caesar's Laural of M. H.	Jr2	172	Apr	861	44	5405	266
¶Progressor's Della of M. H.	Jr4	305	Mar	136	6	6503	287
¶Valdon's Red Lady	#Sr2	299	Sep	252	17	7612	419
¶Val's Donna of M. H.	Jr2	184	Feb	841	38	5695	244
¶Val's Janice of M. H.	Jr2	245	Apr	661	36	5710	282
¶Val's June Lass of M. H.	Jr2	365	Mar	109	5	12808	526
¶Val's Linda Lass of M. H.	Jr2	245	Apr	740	38	6694	331
s. Langwater Valdon		d. Flying Horse King's Red Lassie					
¶Val's Lucy of M. H.	Sr2	184	Feb	683	33	4936	221
¶Val's Pamona of M. H.	Jr2	365	Mar	123	5	10583	496
¶Val's Roxana of M. H.	Jr2	190	Apr	648	28	5328	211
s. Langwater Valdon		d. Progressor's Rosetta of M. H.					

MILLER, ANITA, CHICO, CALIF.

+Cloverdale Countess Bertha	Sr2	26	Mar	894	43		
s. Fairlawn Hornet's Count		d. Bell's Bonnie of Cloverdale					
¶Skyline Challenger's Fantasy	Sr4	192	Apr	903	45	7321	357

$MILLER, MERLE, VALLEY PRIDE FARM, BURLINGTON, WASH. ARHT

+Donald D.'s Nancy Ann	7	174	Apr	973	51	6802	370
+Valley Pride's Bountiful's Bea	Jr3	201	Apr	885	48	6282	329
+Valley Pride's Cathie	Sr2	266	Apr	532	26	6827	350
+Valley Pride's Emerita	#Sr2	301	Nov	477	26	9435	480
*+Valley Pride's Lavina	Sr3	137	Apr	760	56	4148	237
s. Lad's Phyllister of Middale		d. Valley Pride's Laveta					
+Valley Pride's Loretta May	Jr2	305	Jan	233	13	7341	384
*+Valley Pride's Melinda	Jr4	223	Apr	864	36	7286	344
+Valley Pride's Mitzie	#Jr2	340	Feb	233	12	7926	371
*+Valley Pride's Mollie	5	252	Apr	855	45	7848	406
*+Valley Pride's Nixie	5	219	Apr	573	30	6182	302
+Valley Pride's Patrica	Sr3	296	Feb	369	23	6970	386
*+Valley Pride's Phillis	Jr4	305	Feb	156	7	9893	492
*+Valley Pride's Phyl G	#Jr4	322	Mar	96	4	9048	424
*+Valley Pride's Sonja	5	237	Apr	1096	51	9801	491

$MINER, CHARLES E., TOMAQUAG VALLEY FARM, ASHAWAY, R. I. ARHT

*+Maple Lawn Esther	9	238	Apr	846	40	8839	422
*+Maple Lawn Flossie	9	290	Apr	925	40	12217	559
*+Tomaquag Radiant Flossie	5	247	Apr	881	45	8993	461
*+Tomaquag Radiant Minnie	Jr3	292	Apr	477	25	7815	370
*+Tomaquag Radiant Nora	5	180	Apr	980	49	6602	345
*+Tomaquag Radiant Queen	Jr3	82	Apr	1076	50	3142	131
s. Forges Radiant Boy		d. Tomaquag Marlene					
*+Tomaquag Radiant Queenie	Sr2	99	Apr	1321	62	4272	225
*+Tomaquag Radiant Rose	Jr4	136	Apr	1114	61	5879	321
+Tomaquag Regena	Jr2	212	Apr	549	32	4905	268
+Tomaquag Regent's Betty	Jr2	241	Apr	568	34	5181	289
+Tomaquag Regent's Blossom	Jr2	209	Apr	549	33	4622	263

$MINER, ROBERT E., TOMAQUAG VALLEY FARM, ASHAWAY, R. I. ARHT

*+Tomaquag Radiant Marcella	Jr4	25	Apr	1052	49		
s. Forges Radiant Boy		d. Tomaquag C. Minuet					
*+Tomaquag Radiant Marlene	#Jr3	294	Mar	257	16	9960	489

MISSOURI, UNIVERSITY OF, COLUMBIA, MO.

¶Foremost Acme's Minna	Jr2	365	Apr	851	45	12536	577
+Foremost Comet's Sallie Lou	Sr2	30	Apr	868	39		
s. Foremost Comet		d. Foremost Sallie Lou					
+Foremost Concentrate's Sallie	Sr3	30	Apr	1014	40		
s. Foremost Concentrate		d. Foremost Sallie Lou					
¶Foremost Footprint's Faithful	Sr2	198	Apr	1213	57	6495	363
+Foremost Footprint's Radiance	Sr2	38	Apr	848	32	1058	40
s. Foremost Footprint		d. Foremost Comet's Radiance Girl					
*¶Foremost J. D.'s Quality	Sr3	113	Apr	1498	72	5753	268
*+High Mowing Diamond Cynesta	6	16	Mar	652	28		
s. Foremost Diamond Jim		d. Howland Noble Genesta					
*¶Janet's Hardwick's Bridget	13	69	Apr	1847	71	4524	174
s. Janet's Hardwick		d. Chester's Hilda					
+U-Mo Comet Imogene	Jr2	305	Mar	314	20	5043	268
+U-Mo Comet Janice	Jr2	302	Mar	201	13	5196	250

$MISTR, A. & SONS, MIDVIEW FARM, RICHMOND, VA. ARHT

+Blaze's Indian Princess	Sr3	216	May	676	37	5678	314
+Blaze's Princess Bonnie	Jr4	117	May	1234	67	4870	240
s. St. James Champion Blaze		d. Sherwood Forest Queen Bonnie					
+Fairholm Bonitta	6	280	May	612	34	7791	446
+Fairholm Broker's Tippie	5	296	May	768	37	9081	433
+Fairholm Butiful	5	290	Apr	464	30	7612	411
+Fairholm Crimrose	5	127	May	1007	53	4554	213
s. Bournedale General Hermes		d. Rosa's Little Primrose					
+Fairholm Delma	Jr4	160	May	834	35	5034	221
s. Bournedale General Hermes		d. Fairholm Thelma Trigger Master					
+Fairholm Prim Lady	Sr3	200	May	1015	48	7069	335
*+Grand View Predictor's Gloria	Jr4	122	May	880	38	3875	163
s. Grand View Noble Predictor		d. Ruayne Noble Gloria					
+Midview Challenger's Choice	Jr4	170	May	872	41	5916	276
+Midview Champion's Velma	Jr4	87	May	1193	57	3548	170
s. Midview Charmer's Champion		d. Midview's Velma					
*+Midview Charmer's Buttercup	5	163	May	1049	49	6031	270
s. Langwater Charmer		d. Midview's Buttercup					

*•Midview Charmer's Jinny 5 365 Mar 392 20 10930 545
•Midview Golden Nell 7 81 May 1276 64 3598 163
s. Midview Golden Majesty d. Midview's Nellie
•Midview Lincoln's Joan Jr3 168 May 876 43 6038 263
•Midview Noble's Chic Sr3 140 May 912 39 4567 192
s. Midview Beauty's Noble d. Midview Charmer's Chic
•Midview Noble's Jinny Sr2 365 May 435 23 8342 416
•Midview Reveller's Adell Sr3 208 May 772 43 6411 313
•Midview Reveller's Poppy Sr3 159 May 951 52 5643 303
s. Midview Charmer's Reveller d. Midview Majesty's Poppy
*•Midview Royal's Helena 5 172 May 1021 47 6403 304
*•Midview Royal's Norma Sr4 75 Feb 964 44 2744 124
s. Coldspring's Romulus Royal d. Midview King's Norma
*•Midview Royal's Pet 5 83 May 1413 58 3717 166
s. Coldspring's Romulus Royal d. Midview Charmer's Pet
•Pinebrook Sunshine Sr3 320 May 312 18 7073 352

$MOON, N. J., MR., MOON FARM, OSHKOSH, WIS. ARHT
•Crown Majesty's Jewella 10 365 May 138 7 10268 492

$MOSER, RICHARD J., LUCKY ACRES FARM, BERNE, IND. ARHT
*•Bandmaster's Foremost Annebell 6 159 Apr 1061 44 6462 269
*•Ideal's Hardwick Mary 7 286 Apr 344 17 6270 283
•Marksman's Mae's Rosie Jr2 65 Apr 1045 46 2248 95
s. Raemelton Sentry Marksman d. Hazel Dell Corking Mae
•Master's C. Jane of Lucky Acres Jr2 305 Mar 55 3 7283 362
•Master's C. Jean of Lucky Acres Jr2 305 Mar 18 1 7195 349
•Mattewa's Linda Lue Jr2 305 Mar 477 24 7014 311
•Royal's Foremost Pauline Jr2 285 Mar 580 36 7369 405
*•Royal's Pearl of McAfee Farm Sr3 156 Apr 1022 43 6430 274
*•Royal's Rebecca of Lucky Acres Jr3 267 Apr 567 34 6449 335
*•Royal's Rita of Lucky Acres Jr3 238 Apr 544 27 5695 263
*•Royal's Ruby of Lucky Acres Jr3 282 Apr 592 32 6729 348
*•Willona's Dutchess Jr3 269 Apr 601 37 6706 359

$MOYER, JOHN, GIBSONBURG, OHIO ARHT
•Gray Haven Arglo's Ella Jr3 147 Apr 990 46 5092 234

$NELSON, W. S., JR., NELSON FARMS, ONANCOCK, VA.
•Channel Point Melba 7 104 Apr 1289 75 4645 238
s. Fairlawn Maxim's Gordon d. Channel Point Princess
*•Channel Point Monita 7 72 Apr 1542 70 3783 172
s. Fairlawn Maxim's Gordon d. Willora Supreme's Starlight
*•Hanover Hill Henrietta 6 330 Apr 818 38 12380 530
•Nelson Farm Charmonte Sr3 253 Apr 807 35 8096 359
•Nelson Farms Betsy Jr4 177 Apr 456 30 4830 244
•Nelson Farms Cherry Sr2 203 Apr 761 38 5791 315
*•Nelson Farms Lucia 5 100 Apr 1282 65 4513 202
*•Nelson Farms Maxim Linda 5 63 Apr 1337 54 2936 120
s. Fairlawn Maxim's Gordon d. Willora Supreme's Ruby
•Nelson Farms Maxim Madge 5 183 Apr 748 44 5958 336
*•Nelson Farms Maxim Mildred 5 166 Apr 966 54 6115 296
•Nelson Farms Maxim Seven Belle 5 159 Apr 755 41 4335 222
*•Nelson Farms Thelma Sr3 241 Apr 519 27 6858 311
•Nelson Farms Tulip Sr2 204 Apr 358 21 5251 246
•Nelson Farms Valdena Jr2 218 Apr 850 52 6522 321
*•Nelson Farms Viking's Hannah Jr3 167 Apr 1092 57 6927 346
•Nelson Farms Viking's Hope Sr2 231 Apr 910 44 7483 345
*•Willora Maxim Mayetta 6 103 Apr 1382 58 4830 214

OKLAHOMA A. & M. COLLEGE, STILLWATER, OKLA.
*¶Boehle's Queen's Judy Sr3 330 May 692 34 10985 540
*¶Sooner Mohican Eagle 7 169 May 467 17 4366 196
*¶Sooner Mohican Rarity Sr4 365 May 285 14 11651 541

$ORMSTON, FRANK H., MEADOW-GOLD GUERNSEY FARM, SAINT JOHNS, MICH. ARHT
*•Meadow-Gold A. Christine Jr3 100 Apr 1048 41 3959 147
s. Cowham Farm Abbie's Rex d. Meadow-Gold Cynthia
*•Meadow-Gold A. Marie Jr3 100 Apr 973 47 3699 180
s. Cowham Farm Abbie's Rex d. Meadow-Gold R. Marianne
*•Meadow-Gold A. Serenity Jr4 139 Apr 1195 58 6685 323
*•Meadow-Gold A. Springtime Sr2 254 Apr 646 41 7707 438
•Meadow-Gold M. Blanche Jr2 157 Apr 688 30 4241 179
•Meadow-Gold M. Constance Jr2 93 Apr 809 45 2775 136
s. Meadow-Gold Masterpiece d. Meadow-Gold Content
•Meadow-Gold M. Winola Jr2 93 Apr 819 44 2709 135
s. Meadow-Gold Masterpiece d. Meadow-Gold Wynora
•Meadow-Gold M. Wyla Jr2 234 Apr 576 35 5565 292
*•Meadow-Gold Rosanne 7 276 Apr 615 30 8461 392
*•Meadow-Gold R. Rosa Jr4 365 Mar 249 14 10814 553
*•Rock Creek Rola 9 365 Mar 210 12 12103 577

$ORR, CLIFFORD, PETALUMA, CALIF.
•Indian Valley's Crown Princess Jr4 78 Apr 1018 51 2869 144
s. Pine Manor Crown Majesty d. Rancho Nicasio Super's Sunbeam

$ORTMAN, E. F., ORTMAN GUERNSEY FARM, MONKTON, MD. ARHT
•Ortmanor Masher's Fay #Sr3 268 Nov 51 3 6769 345

$PARSONS, L. A. & SONS, SONNY ACRES, GREENTOWN, IND. ARHT
•Covington Hills H. Babe Sr2 59 Apr 1100 48 2148 92
s. Hominy Hill Headline d. Covington Hills Golden Babs
•Covington Hills H. Natalie Jr2 271 Apr 610 28 6404 289
*•Sonny Acres' Ace's Dainty Jr3 108 Apr 1000 45 4473 203
*•Sonny Acres' Ace's Ester Sr4 86 Apr 1260 66 3905 189
s. Golden Grange Warrior's Ace d. Thelma of Brown Farm
*•Sonny Acre's Ace's Ina 5 261 Apr 670 31 8132 350
•Sonny Acres Ace's Judy Jr2 188 Apr 814 36 6203 264
*•Sonny Acres' Ace's Patricia Jr3 305 Mar 516 28 10103 489
*•Sonny Acres' Harmony 5 222 Apr 866 43 8287 375
*•Sonny Acres' S. Bashful Jr3 247 Apr 509 29 5114 261
*•Sonny Acres' S. Belle Jr3 212 Apr 748 33 6870 316
•Sonny Acres S. Cupid Jr2 242 Apr 637 30 5872 256
•Sonny Acre's S. Lilac Jr2 38 Apr 1072 40 1305 49
s. Meadow Lodge Snowbank d. Sonny Acres V. R. Bloom

$PAXSON, HENRY D., MRS., ELM GROVE, HOLICONG, PA. ARHT
*•Elm Grove's Belleflower Jr3 106 May 1330 62 4784 200
s. Tarbell Farms Peerless Maximus d. Evergreen Hi-Belle
•Elm Grove's Heather Valley Jr2 36 May 1081 47 1203 53
s. Quarry Valley's Lad d. Elm Grove's Heather
•Elm Grove's Quarry Belle Jr2 88 May 1095 49 3043 146
s. Quarry Valley's Lad d. Evergreen Hi-Belle
•Elm Grove's Valiant Lassie Jr2 81 May 843 43 2266 110
s. Quarry Valley's Lad d. Elm Grove's Valiant Faithful

$PETERSON, WILLIAM O., RING-WIN FARMS, MT. PLEASANT, PA. ARHT
•Cloverland Bonny Sr4 135 Apr 1152 53 6157 270
•McDonald Farms Don's Oloma Jr3 126 Apr 766 36 3692 161
•McDonald Farms Pre Naomi Jr4 222 Apr 612 33 5933 301
•Ring-Win Debbie Jr2 131 Apr 1155 49 5344 227
•Windale Jubilee's Beauty 6 66 Apr 1473 61 3056 130
s. McDonald Farms Jubilee d. Walnut's Pearl's Bell

$PHILLIPS, E. C., MUKWONAGO, WIS.
•Windyview Day Boy's Patsy 6 343 Apr 468 27 9079 452
•Windyview Napoleon's Cleopatra Sr3 305 Feb 136 7 7860 360
s. Green Meads Napoleon d. Windyview Napoleon's Cleo
•Windyview Napoleon's Princess 6 305 Feb 171 8 7879 353

PINGREE, SUMNER, FLYING HORSE FARM, SOUTH HAMILTON, MASS.
*¶Argilla Royal Twilight 6 260 May 1381 65 13440 618
*¶Edgewood Farm's Barbee Sr4 280 May 1503 90 14780 785
*¶Flying Horse Colonel's Belinda 6 212 May 1270 59 11097 535
*¶Flying Horse Colonel's Dorothy 7 365 Apr 329 18 18552 989
*¶Flying Horse Colonel's Elena Jr3 309 May 1011 57 10139 528
*¶Flying Horse Colonel's Norma 6 87 May 1927 103 5456 268
s. Chedco Colonel d. Rosewald Norma
¶Flying Horse Colonel's Verona Sr3 365 May 1202 67 15421 806
*¶Flying Horse Fair Belinda Jr3 187 May 1016 64 6766 386
*¶Flying Horse Fair Rose Jr4 69 May 1746 84 4023 196
s. Argilla Fair Royal d. Flying Horse Master's Rose
*¶Flying Horse F. Ellen Jr3 83 May 1249 65 3424 179
s. Argilla Fair Royal d. Flying Horse Colonel's Ellen
*¶Flying Horse General's Clarise 6 57 May 2253 123 3994 200
s. Flying Horse Colonel's Promise d. Flying Horse Master's Clarise
¶Flying Horse General's Dawn Jr3 362 May 960 58 15796 819
*¶Flying Horse General's Flute 5 260 May 1446 81 13326 686
¶Flying Horse M's Quenella Sr2 292 May 1070 65 10314 567
*¶Flying Horse Phil's Bluebell 5 107 May 1861 89 6641 312
*¶Flying Horse Phil's Ranfurly Sr3 64 May 1808 78 3640 154
s. Argilla Royal Philosopher d. Douglaston Baroness Ranfurly
¶Flying Horse Phil's Royal Rose Sr3 173 May 1173 59 7727 361
*¶Flying Horse Select's Quenella 7 108 May 1624 81 6201 272
¶Flying Horse T's Lucky Jr2 365 May 1248 59 14506 636
*¶Hominy Hill Violin Sr3 165 May 1252 80 8090 452
*¶McDonald Farms Oida Jr3 65 May 1300 59 2690 118
s. McDonald Farms Jeweler d. Clear Springs Hollirose
*¶Philcrest Columbine 6 139 May 1695 75 8270 362
*¶Sterlingold Lady Prim Sr3 181 May 1209 66 7588 420
*¶Tarbell Romulus Blossom Sr3 152 May 1290 66 6923 349

POLIVKA, GEORGE J., EST., WIL-O-WAY FARM, NAPERVILLE, ILL. ARHT
*¶Comrade's Victoria 9 308 Apr 764 34 12828 513
*¶Faith's Dairy Queen 9 347 Apr 587 30 10618 517
*¶Wil-O-Way Butterboy's Cecil 5 118 Apr 954 39 4490 202
•Wil-O-Way Butterboy's Dawn Sr2 205 Apr 795 40 5854 277
•Wil-O-Way Butterboy's Frances 5 140 Apr 977 36 5487 205
s. Phillipo's Faithful Butterboy d. Mona of Bon Terra
•Wil-O-Way Butterboy's Hester Sr2 90 Apr 872 40 2709 121
*•Wil-O-Way Butterboy's Marcella Jr4 168 Apr 811 40 5470 262
•Wil-O-Way Chum's Angela Sr2 119 Apr 807 34 3234 136
¶Wil-O-Way Chum's Diamond Sr3 222 Apr 719 38 6599 308
•Wil-O-Way Chum's Faith Jr3 120 Apr 815 34 3678 158
•Wil-O-Way Chum's Flora Sr2 90 Apr 911 38 2904 126
*•Wil-O-Way Comrade's Caroline 8 86 Apr 1359 66 3890 183
*•Wil-O-Way Comrade's Nancy 9 141 Apr 1237 58 6264 287
*¶Wil-O-Way Comrade's Patsy 6 212 Apr 957 47 8678 403
*•Wil-O-Way Jay's Debbie Sr3 120 Apr 1195 57 5220 239
¶Wil-O-Way Jay's Italia Sr2 212 Apr 853 46 6346 315
*•Wil-O-Way Leader's Fay Jr4 173 Apr 1160 56 7344 328
•Wil-O-Way Leader's Fronie Sr2 68 Apr 996 47 2292 100
s. Meadow Lodge King's Leader d. Wil-O-Way King's Proud Lady
•Wil-O-Way Leader's Granny 6 173 Apr 942 49 6148 315
*•Wil-O-Way Leader's Lottie 5 115 Apr 1062 52 4526 219
s. Meadow Lodge King's Leader d. Topper's Lassie of Bon Terra
*¶Wil-O-Way Leader's Marigold 5 300 Apr 580 34 8793 464
¶Wil-O-Way Leader's Melody Sr2 212 Apr 709 35 5934 265
*•Wil-O-Way Leader's Phyllis 6 154 Apr 1019 51 6183 280
*¶Wil-O-Way Leader's Violetta 6 316 Apr 836 45 12036 577
*¶Wil-O-Way Philosopher Garland 5 362 Apr 728 37 13896 642
•Wil-O-Way Philosopher's Joy Sr4 84 Apr 1318 57 3735 153
¶Wil-O-Way Philosopher's Ruth 7 222 Apr 899 43 8050 359
*•Wil-O-Way Philosopher's Sunray 6 140 Apr 700 32 3933 175
s. Philosopher of Thorn Hill d. Regent's Sunbeam Girl
*•Woody Nook Gladiator's Lou 7 150 Apr 968 52 5678 288

POLLACK, GEORGE J., PINE GROVE FARMS, BINGHAMTON, N. Y. ARHT
*¶Pine Grove Farms Kathara 6 329 Apr 562 30 9964 495
¶Pine Grove Hal's Alta Jr2 365 Mar 121 6 8574 414
¶Pine Grove H. Opulent Sr2 220 Apr 582 31 4793 237
¶Pine Grove H. Phoebe Sr2 51 Apr 1311 50 2204 81
s. Demon's Hornet of Pine Grove d. Pine Grove Farms Katrina
¶Pine Grove H. Princess Jr2 121 Apr 930 46 4030 177
s. Pine Grove Farms Hal d. Silver Forest Estwin
¶Pine Grove H. Priscilla Sr2 183 Apr 905 47 6017 264
s. Pine Grove Farms Hal d. Pine Grove Farms Lily
¶Pine Grove I. Pauline Sr2 202 Apr 854 36 6785 266
*¶Pine Grove Ladora 5 301 Apr 495 25 8165 356
¶Pine Grove Mazie Ann Sr4 183 Apr 841 44 6032 318
s. McDonald Farms Invincible d. Pine Grove Farms June
¶Pine Grove Milkmaid Sr4 329 Apr 617 32 9518 456

¶Pine Grove Nectar Sr4 139 Apr 1038 45 6139 260
s. Pine Grove Farms Hal d. Val's Golda of Pine Grove
¶Pine Grove N. Portia Jr2 51 Apr 873 37 1530 64
s. Pine Grove Nobleman d. Pine Grove Nyda
¶Pine Grove S. Otiala Sr2 164 Apr 1137 50 6815 296
*¶Silver Forest Estwin 6 329 Apr 815 38 12771 568
¶Wychmere Lida Jr2 183 Apr 599 31 4519 210

$PRITZL, CHARLES J., PRESTDALE FARM, NEW PLYMOUTH, IDAHO.
ARHT
*+Baker View Bellamy 8 212 Apr 1054 50 8917 432
+Bonnie of Country Acres 5 120 Apr 967 45 4473 199
*+Prestdale Monarch's Lassie 5 107 Apr 1111 47 4110 181
+Prestdale Phyl's Anita Jr2 345 Apr 630 31 8630 432
*+Prestdale Phyl's Aster Sr3 39 Mar 1553 51 1867 65
s. Claudesta Phylman d. Artiss E. of Prestdale
*+Prestdale Phyl's Charlotte Jr3 126 Apr 1034 49 4980 225
+Prestdale Phyl's Venelda Sr2 251 Apr 836 37 8004 330

$PROUTY, DALLAS E., BROOKDELL FARM, FORT ANN, N. Y. ARHT
*+Brookdell Choice Kate 5 116 May 1216 59 4793 239
*+Brookdell Choice Kay 5 365 Apr 482 30 12650 662
+Brookdell Peerless Gem Jr2 65 May 1134 57 2252 115
s. Fairlawn Actor's Hasson d. Brookdell Brightness
+Brookdell Peerless Helene Jr2 280 May 727 38 6864 364
+Brookdell Peerless Karen Jr2 305 Apr 432 21 8779 406
+Brookdell Peerless Sundae Jr2 182 May 995 46 5834 272

$PROUTY, ETHEL L., BROOKDELL FARM, FORT ANN, N. Y. ARHT
+M. H. Ace's Larkspur Jr3 85 May 875 44 2370 116

$PROUTY, PAUL D., BROOKDELL FARM, FORT ANN, N. Y. ARHT
*+Brookdell Invincible Kitty Jr4 238 May 1040 61 8837 508
+Brookdell Peerless Hilary Sr2 192 May 944 46 6469 313
+Brookdell Peerless Katrinka Jr2 280 May 832 44 8129 423

$RAHLMANN, DESIREE M., CLOVERTOP RANCH, NEWCASTLE, CALIF.
*+Cal-Mo Electra 5 65 Apr 904 39 2047 87
s. Clovertop Electro d. Circle L. Philosopher's Heata
*+Cal-Mo Eliza Sr4 270 Apr 715 36 7680 373
+Clovertop Alvera Sr3 135 Apr 945 44 4552 224
*+Clovertop Antoinette Jr3 74 Apr 905 44 2341 115
s. Sir John of Clover Top d. Troutmere Antoinette
*+Clovertop Anzell 8 95 Apr 1652 81 5046 237
s. Clovertop Electric d. Clovertop Ariel
+Clovertop Arvella Sr2 282 Apr 690 34 7245 335
*+Clovertop Baroness Sr3 304 Apr 600 33 8536 433
+Clovertop Bonny Bea Jr2 267 Apr 594 30 6184 294
*+Clovertop Ecstasy Jr4 280 Mar 660 31 8970 401
+Clovertop Elmira Jr2 68 Apr 934 42 1929 85
s. Clovertop Star King d. Clovertop Eldola
*+Clovertop Ester Jr3 305 Apr 314 20 6642 359
*+Clovertop Eva 5 74 Apr 1289 51 3099 119
s. Sir John of Clover Top d. Troutmere Eva
+Clovertop Gay Girl Jr3 95 Apr 901 39 3052 130
s. Clovertop Summer King d. Palmway's Royal Gracious
+Clovertop Nasturtium Jr2 305 Mar 160 8 7258 372
+Clovertop Peach Sr4 66 Apr 1133 45 2474 100
s. Clovertop Electric d. Ecstasy's Pride of Clover Top
*+Clovertop Pearlette Jr3 304 Apr 423 23 7384 350
*+Clovertop Pepper 8 239 Apr 1072 50 9313 429
*+Clovertop Pet Sr2 132 Apr 1157 50 5214 234
*+Clovertop Ringrose Jr4 298 Apr 388 22 6831 357
*+Clovertop Silver Fawn Jr3 305 Apr 178 9 7601 353
+Clovertop Tilda Sr3 196 Apr 550 30 3918 205
+Clovertop Trillum Jr2 305 Mar 285 13 6986 328
+Clovertop Victoria Sr2 144 Apr 738 33 4099 190
*+Happyholme Wistar Marchoma 5 305 Mar 123 8 9450 534

$RAHLMANN, H. E., CLOVERTOP RANCH, NEWCASTLE, CALIF.
*+Cal-Mo Elura Sr4 171 Apr 1005 52 6625 331
*+Clovertop Eldola 7 177 Apr 968 46 6924 356
+Clovertop Marcella Sr2 239 Apr 521 24 5077 222

$RANDALL, LEON P., LE CLARIN FARM, CORTLAND, N. Y. ARHT
+Le Clarin Nola Foremost Jr2 160 Apr 672 28 3943 162
s. McDonald Farms Fore Noland d. Yokum Miss Foremost
+LeClarin Nola Galdor Jr2 196 Apr 553 29 4113 204
+Le Clarin Nola S. Wally Jr2 147 Apr 741 30 3857 154
s. McDonald Farms Fore Noland d. Le Clarin S. Wally
+Le Clarin P. S. Wally Jr2 264 Apr 513 27 5650 288
+Le Clarin S. Aster Jr2 164 Apr 723 36 4630 216
s. Bethany Pre Sailor d. Silver Forest Dr.'s Aster

RASKOB, HELENA S., NIHIGHAN, TUCSON, ARIZ. ARHT
*¶Langhurst Lady Doris Jr3 177 Apr 942 38 6472 263
s. Green Acres Naughty Boy d. Langhurst Dairymaid

RASKOB, J. J., JR., NIHIGHAN, TUCSON, ARIZ. ARHT
¶Antietam His Ruth Jr2 305 Feb 302 18 9419 486
*¶Arizona Farms Amanda 2d #Jr3 344 Aug 489 23 8214 385
*¶Arizona Farms Amanda 2d Sr4 155 Apr 1128 49 6941 303
s. Might-be of Arizona Farms d. Arizona Farms Amanda
*¶Arizona Farms Lass 9 201 Apr 905 52 8180 416
*¶Arizona Farms Mione Jr4 190 Apr 938 51 7196 391
*¶Arizona Farms Miss Arkansas Jr3 305 Apr 52 3 9183 494
*¶Belmont View Ned's Una #5 243 Oct 411 23 8098 391
*¶Gaylord Levity's Delphine 6 291 Apr 712 34 10242 453
*¶Gaylord Moonlight's Twinkle 7 28 Feb 1551 72
s. Gaylord's Moonlight d. Gaylord's Arbiter's Twinanna
¶Gaylord's Famous Maxine Jr2 305 Feb 42 2 9857 429
*¶Gaylord's Famous Priscilla Jr3 191 Apr 993 35 8523 303
*¶Gaylord's O. K. Topsy Sr4 235 Apr 870 38 10454 448
*¶George's Redbird 6 273 Apr 688 36 9617 464
¶Happyholme Climax Susette Jr3 305 Mar 309 16 8226 416
¶Happyholme Valor's Benita 5 303 Apr 543 28 10429 468
*¶Happyholme Valor's Rosetta #5 304 Dec 374 23 13168 574
¶Haven Hill Melba's S Razzlette Jr2 169 Apr 1013 47 6771 276
s. Fairlawn Dairymaid's Steadfast d. Haven Hill D Dazzlette

¶Idacrest Husky's Princess Jr2 202 Apr 757 39 7654 306
¶Langhurst Lady Maggie Jr2 227 Apr 534 24 6811 293
¶Nihighan Gaily Jr2 212 Apr 630 33 4967 212
¶Nihighan Galady Jr2 292 Apr 601 40 9526 435
*¶Nihighan Markenbi #Sr2 235 Sep 344 20 5986 326
¶Nihighan Rejoice #Jr2 256 Dec 158 11 6273 331
*¶Nihighan Sadie Jr4 235 Apr 622 30 6565 312
s. Pioneer of Arizona Farms d. Arizona Farms Lass
¶North's A. Eloise Arlene #Sr3 207 Apr 153 8 5973 287
¶Riegeldale Ben's Carry Jr2 305 Apr 56 3 6193 319
*¶R. Lane's Proud Jalna Sr4 229 Apr 493 29 5640 274
*¶Rocky Home Fame's Martha Jr4 164 Apr 856 38 6411 269
s. Western Glow Royal Fame d. Rocky Home Lustre's Martha
*¶Rocky Home Lustre's Pearl 7 222 Apr 772 32 7805 333
*¶Steadfast Canadian's Gladness Jr3 305 Apr 649 36 10618 492
¶Valmere Princess Jr3 190 Apr 834 46 7429 365
s. Chicona Lucifer Y d. Pippa of Chicona

$RAWLS, S. W., HILLVIEW FARM, FRANKLIN, VA. ARHT
+Dean's Ruth of Holland 9 305 Apr 21 1 8355 368
+Hillview Maxim Lucy Jr2 179 Apr 419 19 3421 170
+Hillview Maxim Rendy Sr2 120 Mar 700 36 3067 158
+Hillview Maxim Rosey Sr2 203 Apr 509 31 4677 262
*+Hillview's Dawn Rose Sr3 187 Apr 708 34 6243 283
+Hillview's Rendy Rose Jr4 181 Apr 862 41 6102 275
+Hillview Sultan's Lucy Rose Jr2 181 Apr 585 31 4118 211
+Hillview Sultan's Rosey Jr2 171 Apr 784 32 4647 206
+Hillview Sultan's Thelmina Sr2 120 Apr 707 36 3082 164

RIEHL, ELMER J., ELMBETH FARM, CANFIELD, OHIO.
*¶Elmbeth Levity Cinderella 5 97 Apr 1179 56 4182 194
*¶Elmbeth Levity Hi Lucky Sr2 97 Apr 1161 52 4051 169
*¶Elmbeth Levity Rose Mary Sr3 152 Apr 1516 79 8504 361
*¶Elmbeth L. P. Lucky Barbara Sr3 76 Apr 1687 71 4466 185
*¶Elmbeth L. P. Shy Ann 5 365 Mar 971 55 16642 899
*¶Elmbeth L. R. Ultra Maid Jr4 305 Mar 368 18 8694 421
*¶Elmbeth Lucky Levity Gloria Jr3 83 Apr 1363 53 3987 164
*¶Elmbeth Lucky Star 12 290 Apr 877 47 10112 501

RILEY, EDWARD C., LEESIDE FARM, LUMBERVILLE, PA.
¶Leeside Atlantic Jane Jr2 106 May 1049 51 3635 169
s. Leeside Ensign d. Leeside Champion Jane
*¶Leeside Champion Favorite 5 206 May 899 49 7350 392
*¶Leeside Champion Friend 6 109 May 1696 89 6013 316
s. St. James Champion Robert d. Leeside Hopeful Friend
*¶Leeside Champion Marge Sr4 132 May 1679 79 7694 345
*¶Leeside County Countess 8 246 May 917 35 9797 388
¶Leeside Southern Aster Jr2 356 May 866 51 12642 678
¶Leeside Southern Astrid Sr3 365 May 103 6 13525 731
¶Leeside Southern Fancy Jr2 173 May 858 47 5223 242
¶Leeside Southern Fay Jr2 79 May 1003 54 2543 127
s. Sterlingold Premier d. Leeside Favorite
¶Leeside Southern Fayette Jr2 104 May 1001 52 3377 163
s. Sterlingold Premier d. Leeside County Favor
¶Leeside Southern Loranda Jr2 256 May 893 50 8053 453
¶Leeside Southern Lorelei Sr2 59 May 1159 53 2190 102
s. Sterlingold Premier d. Leeside County Lorelei
¶Leeside Southern Loyal Friend Jr2 127 May 1004 49 4470 212
¶Leeside Southern Madaline Jr2 365 May 247 13 12112 603
¶Leeside Southern Solitaire Jr2 291 May 866 50 9220 486

$RILEY, WINIFRED, LEESIDE FARM, LUMBERVILLE, PA.
+Holly of Leeside Jr2 216 May 880 54 6632 343

$ROBINSON, CURTIS W., JR., GRIDLEY, CALIF.
+Kerndale Milly's Belle Jr3 365 Apr 583 27 10665 440

$ROBINSON, MARJORIE STOWE, GRIDLEY, CALIF.
*+Golden Butte Del Joyous 5 305 Mar 6 8759 378

$RUDAT, FRED, JR., CLA-ORE FARM, BROWNSMEAD, OREGON. ARHT
+Barnegat Golden Noona Jr2 233 Apr 840 38 6435 319
*+Cla-ore Butterscot's Jennifer Sr3 285 Apr 763 48 8869 499
+Cla-ore Knight's Billie Jr2 98 Apr 1183 61 3871 196
+Cla-ore Knight's Donata Jr2 90 Apr 1150 51 3355 141
+Cla-ore Knight's Lupine Jr2 266 Apr 610 33 6047 318
+Cla-ore Knight's Roxy Jr2 299 Mar 706 44 7293 432
*+Cla-ore Luke's Bertita Sr3 137 Apr 1117 49 5621 284
+Cla-ore Luke's Beta Jr2 186 Apr 660 36 4391 230
*+Judith of Cla-ore 6 252 Apr 1402 56 13355 595
+Necanicum Greta Lou Sr2 365 Mar 376 20 11184 590
*+Topsy Belle of Cla-ore 9 365 Mar 231 14 12169 646
+Valley View Fairy Queen Jr2 284 Apr 670 36 7078 341
+Valley View Minnie Girl Jr2 229 Apr 1027 44 7907 351

$RUSSELL, C. W., RUSSELL LEA DAIRY, CLYDE, OHIO. ARHT
*+Russell Lea Abigail Sr2 243 Mar 585 28 6153 281
*+Russell Lea Alma Sr3 159 Mar 1195 51 6618 280
+Russell Lea Andeline Jr2 295 Mar 558 29 6811 316
+Russell Lea Angelina Jr2 233 Mar 535 24 5137 223
*+Russell Lea Anna Jr3 292 Mar 304 16 5798 274
*+Russell Lea Annamae Sr3 292 Mar 640 32 8552 364
+Russell Lea Fairy Sr4 365 Feb 515 19 11944 447
*+Russell Lea Faith Sr4 305 Feb 104 4 7598 322
*+Russell Lea Fannie 6 89 Mar 1238 55 3720 154
s. Franchester Free Steadfast d. Russell Lea Secret
*+Russell Lea Favorite Girl Sr3 365 Mar 481 25 11664 573
*+Russell Lea Flossie Jr4 253 Mar 447 22 5344 236
+Russell Lea Lady Arline Jr2 282 Mar 453 24 5106 248
*+Willow Brook Monarch's Eclair 7 305 Feb 249 12 9362 403

$RUSSELL, E. M., RUSSELLHURST DAIRY, WAPATO, WASH. ARHT
*+Mistland Peggy 6 179 Apr 1197 67 8037 438
+Russellhurst Angelo's Princess Jr2 286 Apr 485 28 6565 330
+Russellhurst Angelo's Rosalie Jr2 217 Apr 667 37 6198 336
+Russellhurst Angelo's Rosita Jr2 206 Apr 565 29 4847 245
*+Russellhurst Rene 6 49 Apr 1786 93 2675 147
s. Giant Cedar Star Comet d. Russellhurst Rachel

+Russellhurst Retha	Jr3	65	Apr	1004	49	2425	113
s. Fircrest Angelo		d. Rose Marie of Russellhurst					
*+Russellhurst Rill	5	76	Apr	1413	73	3646	177
s. Russellhurst Pete		d. Russellhurst Rusty					
*+Russellhurst Rilma	10	245	Apr	714	37	6998	372
+Russellhurst Robby	Jr2	305	Mar	121	6	7769	390
+Russellhurst Rosalyn	Jr2	26	Apr	797	38		
s. Winacres Norwood Major		d. Russellhurst Angelo's Rosamond					
+Russellhurst Rosey May	Jr2	305	Mar	307	17	8443	429
*+Russellhurst Rustina	Sr3	209	Apr	781	44	6409	350
*+Russellhurst Rusty	8	236	Apr	989	52	9217	471
+Russellhurst Rutheda	Jr2	65	Apr	942	50	2160	109
s. Fircrest Angelo		d. Russellhurst Star Ruth					
+Russellhurst Star Pearl	6	71	Apr	1242	65	3194	157
s. Giant Cedar Star Comet		d. Pearlene of Russellhurst					
*+Valmere Supreme Pearl	5	35	Apr	1586	73	1805	83
s. Western Glow Butterfat Supreme		d. Middale Primrose					

§RUSSELL, W. J., RUSSELL LEA DAIRY, CLYDE, OHIO. ARHT

*+Russell Lea Sunstar	6	365	Apr	37	2	13016	606

§RYMPH, DONALD E., PLEASANT KNOB, GREENWICH, N. Y. ARHT

+Daisy of Pleasant Knob	Sr4	274	Apr	466	26	7231	338

§RYMPH, ERNEST A., PLEASANT KNOB, GREENWICH, N. Y. ARHT

*+Arbutus of Pleasant Knob	Jr4	207	Apr	811	39	6859	315
*+Edith of Pleasant Knob	6	253	Apr	697	41	8902	489
*+Eleanor of Pleasant Knob	Jr4	35	Apr	1496	71	1692	80
s. Generator of Pleasant Knob		d. Edith of Pleasant Knob					
*+Elma of Pleasant Knob	Sr3	207	Apr	944	38	8609	342
+Eunice of Pleasant Knob	Jr3	365	Jan	330	23	7383	404
+Fair Lady of Pleasant Knob	5	184	Apr	1053	57	7863	400
*+Lady Dorothy of Pleasant Knob	Sr4	232	Apr	687	35	7456	343
+Pleasant Knob Alice	Sr2	201	Apr	782	36	5727	261
+Pleasant Knob Bella	Sr2	184	Apr	732	36	4936	236
+Pleasant Knob G. Erma	Sr2	172	Apr	697	29	4790	195
+Pleasant Knob L. Edibelle	Jr2	147	Apr	587	27	3872	178
*+Pleasant Knob Snowball	Sr2	54	Apr	925	45	1668	81
s. Generator of Pleasant Knob		d. Snowflake of Pleasant Knob					

SABINE, STEPHEN W., WESTFIELD FARM, GROTON, MASS.

+Westfield M. Mayflower	Jr2	119	Apr	890	39	3791	158
¶Westfield Sampson's Amazon	5	365	Mar	37	2	11683	604
¶Westfield Sampson's Dazzle	Sr3	287	Apr	741	45	8986	508
¶Westfield Sampson's May Day	Jr3	132	Apr	844	41	4307	224
¶Westfield S. Sunqueen	Jr2	316	Apr	1046	55	11254	538
¶Westfield T. Sun Maiden	5	155	Mar	1265	68	7181	343

§ST. CLAIR FARM, IDAHO FALLS, IDAHO. ARHT

*+Brookacres Viking's Inez	Jr4	41	Apr	1440	57	1877	78
s. Viking M. of Prestdale		d. Brookacres Illustrious					
*+Cameo A. of St. Clair Farm	7	43	Apr	1491	64	2110	96
s. Chicona Argonaut		d. Ceres N of St. Clair Farm					
*+Dinah P of St. Clair Farm	7	117	Apr	976	48	4604	232
+St. Clair Ace's Carol	Jr2	90	Apr	1006	46	2895	137
+St. Clair Cain's Dainty	Sr2	125	Apr	900	42	3928	197
+St. Clair Cain's Delsa	Jr2	297	Apr	535	33	6566	375
+St. Clair Cain's Hilda	Jr2	185	Apr	559	30	3826	231
+St. Clair Cain's Hyacinth	Sr2	143	Apr	998	38	5086	211
+St. Clair Cain's Mary	Sr2	139	Mar	806	37	4373	208
+St. Clair Cain's Primrose	Jr2	290	Apr	665	29	6918	310
+St. Clair Cain's Ruth	Jr2	222	Apr	561	27	4729	231
+St. Clair Cain's Teresa	Jr2	134	Apr	928	41	4410	208
*+St. Clair Ensign's Desire	Jr3	229	Mar	880	40	8322	363
*+St. Clair Ensign's Dixie	Jr3	297	Apr	504	20	8317	335
*+St. Clair Ensign's Patricia	Jr3	56	Apr	1634	67	2774	129
s. Sun-Blest Farms Ensign		d. Phyllis C. of St. Clair Farm					
*+St. Clair Nobleman's Isabelle	Jr4	184	Apr	845	47	6219	345

§SANITARY FARM DAIRIES, INCORPORATED, SANFADAIR FARM, WHITE BEAR LAKE, MINN. ARHT

*+Gloria's Prediction Heiress	6	334	Apr	381	21	8210	463
+Sanfadair Agatha May	Jr2	131	Apr	781	36	3568	170
+Sanfadair Alert's Amelia	Jr2	246	Apr	631	30	5986	297
+Sanfadair Alert's Claudia	Sr2	239	Apr	762	37	6522	332
*+Sanfadair Alissa	Sr3	305	Feb	111	4	7694	311
*+Sanfadair Annette	Sr3	305	Feb	24	1	7131	347
+Sanfadair Charity	Jr2	54	Apr	574	21	1067	39
s. Green Meads Sanfadair		d. Sanfadair Levity Charity					
*+Sanfadair C. Violet	#Sr3	238	Dec	184	11	5011	276
*+Sanfadair Danny's Chlotilde	9	68	Apr	1450	56	3369	135
s. Highcroft Bell Buoy Danny		d. Oakvale A. Phillis					
+Sanfadair Elsa	Jr2	101	Apr	1046	43	3508	145
*+Sanfadair H. Elsa	Jr3	81	Apr	987	37	3002	130
s. Sanfadair Hayward		d. Elsa of Cor-Alfa Farm					
*+Sanfadair Hilda	Jr4	205	Apr	403	17	4472	191
*+Sanfadair H. Judy	Jr3	80	Apr	897	39	2394	112
s. Sanfadair Hayward		d. Jason's Judy of Cor-Alfa Farm					
*+Sanfadair L. Claudia	Jr4	181	Apr	873	49	6280	335
*+Sanfadair Levity Alissa	6	162	Apr	1098	43	6516	279
*+Sanfadair Levity Anna	Jr4	158	Apr	805	36	5174	252
*+Sanfadair Levity Cherry	Sr4	341	Apr	429	20	8596	428
*+Sanfadair Levity Glynn	6	87	Apr	1041	44	3178	142
*+Sanfadair Levity Joy	6	51	Apr	1541	57	2508	92
s. Green Meads Levity Ace		d. Sylvana Joy					
*+Sanfadair Levity Queen	Jr3	305	Feb	263	13	7664	355
*+Sanfadair Levity Roxy	5	166	Apr	968	47	6637	318
+Sanfadair Meads Annette	Jr2	48	Apr	925	43	1443	67
s. Green Meads Sanfadair		d. Sanfadair Danny's Annette					
+Sanfadair Meads Linda	Jr2	86	Apr	776	32	2255	96
+Sanfadair Meads Ruby	Sr2	87	Apr	481	21	1467	69
+Sanfadair Merry Ace High	Jr2	74	Apr	698	27	1804	76
s. Sanfadair Merrymaker		d. Ace High Daisy					
+Sanfadair Merry Elizabeth	Jr2	103	Apr	767	36	2698	121
+Sanfadair Merry Glynn	Jr2	118	Apr	1023	40	4171	162
+Sanfadair Merry Iola	Jr2	128	Apr	858	35	3852	156
+Sanfadair Persimmon	Sr2	55	Mar	1000	62	1799	117
*+Sanfadair Princess	Jr4	305	Feb	159	9	7180	345
*+Sanfadair Royal Alissa	Jr3	81	Apr	1139	43	3241	143
s. Langwater Sir Royal		d. Sanfadair Levity Alissa					
*+Sanfadair Royal Chloe	Sr3	240	Apr	460	22	6034	292
+Sanfadair Royal Chuckles	Jr4	108	Apr	1066	44	3919	169
*+Sanfadair Royal Clara	Jr3	305	Feb	295	15	5925	291
+Sanfadair Royal Crescent	Jr2	34	Apr	875	33	1261	47
s. Langwater Sir Royal		d. Sanfadair Levity Star					
*+Sanfadair Royal Dollie	Jr3	236	Apr	491	22	5966	292
*+Sanfadair Royal Eliza	Jr3	194	Apr	742	30	5754	253
*+Sanfadair Royal Evelyn	Jr3	79	Apr	1188	46	3242	144
s. Langwater Sir Royal		d. Sanfadair Alert's Evelyn					
*+Sanfadair Royal Joy	Jr3	156	Apr	834	33	5129	217
+Sanfadair Royal Louise	Jr2	177	Apr	759	31	4686	186
*+Sanfadair Royal Persimmon	Sr3	113	Apr	883	39	3624	163
*+Sanfadair Royal Phillis	Jr3	305	Feb	93	5	6430	312
+Sanfadair Royal Roxy	Jr2	43	Apr	705	34	966	47
s. Langwater Sir Royal		d. Joy's Roxy of Metomen					
*+Sanfadair Royal Star	Jr3	305	Feb	146	8	7217	347
*+Sanfadair Royal Violet	Jr3	73	Apr	987	47	2585	132
s. Langwater Sir Royal		d. King's Violet of Sanfadair					
+Sanfadair Sir Royal's Blossom	Jr2	118	Apr	805	36	3665	177
+Sanfadair Sir Royal's Chuckles	Sr2	130	Apr	594	30	2953	139
+Sanfadair Sir Royal's Janette	Jr2	203	Apr	757	34	6156	277
+Sanfadair Sir Royal's Lucrest	Jr2	165	Apr	1003	38	5774	244
+Sanfadair Sir Royal's Maid	Jr2	170	Apr	779	41	4987	243

§SCHUST, CLARENCE L., RIDGEWOOD FARMS, FORT WAYNE, IND. ARHT

*+Ridgewood Farm King's Bernice	Jr3	305	Apr	103	6	6774	331
+Ridgewood Farm King's Charm	Jr3	135	Apr	731	28	3396	141
*+Ridgewood Farm King's Duchess	5	84	Apr	1290	56	3851	175
s. Alfacrest's King's Challenger		d. Royal's Rosamond of Owasco Lake					
*+Ridgewood Farm King's Melba	Jr3	305	Apr	5		7055	342
+Ridgewood Farm King's Melody	Sr2	257	Apr	541	29	6830	367
+Ridgewood Farm King's Mona	Jr2	289	Apr	93	6	4028	206
+Ridgewood Farm King's Polly	Jr3	289	Apr	627	33	6693	328
+Ridgewood Farm Lad's Beulah	Jr2	290	Apr	612	28	6933	318
+Ridgewood Farm Lad's Delia	Sr2	148	Apr	567	28	3097	139
+Ridgewood Farm Lad's Holly	Jr2	152	Apr	707	35	3700	178
*+Ridgewood Farm Lad's Mary Jane	5	239	Apr	486	23	6229	298
*+Ridgewood Farms Carmen	5	142	Apr	1277	63	6595	322
*+Ridgewood Farms Donna	5	365	May	208	12	8506	429

§SCUDDER, LUCY R., SCUDDER RANCH DAIRY, YAKIMA, WASH. ARHT

+Scudder Ranch Cameron's Lassie	#Jr3	346	Apr	12		8946	482
*+Scudder Ranch Colmar's Genifee	#6	293	Apr	15		9164	450
+Scudder Ranch Guard's Juniper	Jr2	305	Mar	308	19	7279	405

§SELLERS, L. H., SAINT PETERSBURG, FLA. ARHT

+Darlington Farms Queen	Jr2	305	Mar	123	5	7100	296
+Sellers Farm Christine	Sr2	68	Apr	929	38	2094	100
s. Butler of Burke's Tavern		d. Sellers Farm Merry Ann					
+Sellers Farm E. Charlotte	Jr2	159	Apr	607	29	3554	180
+Sellers Farm K. Baby	Sr2	271	Apr	514	25	5638	251
*+Sellers Farm K. Beth	Sr2	279	Apr	326	15	5745	242
+Sellers Farm K. Candy	Jr3	78	Apr	838	40	2285	112
s. McDonald Farms Florida King		d. Taxpayer's Florida Ann					
+Sellers Farm K. Carol	Jr2	223	Apr	566	29	4488	226
+Sellers Farm K. Cecilia	Jr2	88	Apr	891	32	2722	108
s. McDonald Farms Florida King		d. Appin's Sunshine Faith					
+Sellers Farm K. Countess	Jr2	50	Apr	717	32	1222	55
s. McDonald Farms Florida King		d. Taxpayer's Florida Ann					
+Three H Golden Della May	Sr2	199	Apr	601	33	4683	230

SEXTON, SALLIE JONES, BRYN DU FARM, GRANVILLE, OHIO. ARHT

+Annie's Anita	Sr4	169	Apr	926	47	5569	275
+Bryn Du Golden Mistress	Jr2	192	Apr	736	39	4887	250
+Bryn Du Maxim's Sybil	Jr3	108	Mar	1007	46	4089	198
+Bryn Du Troubadour's Delight	Jr2	31	Mar	1022	68		
s. Bryn Du Troubadour		d. Bryn Du Golden Duchess					
+Bryn Du Troubadour's Lark	Sr3	108	Apr	877	44	3711	204
s. Bryn Du Troubadour		d. Willow Brook Litania					
*+Elmbeth L. R. Lucky Joy	5	188	Apr	1075	58	7671	416
*+Gray Haven Levity Countess	5	178	Apr	564	29	5048	247
*+Grove Farm G. Marigold	Jr4	220	Apr	599	35	6205	330
+Grove Farm King's Jennifer	Jr3	183	Apr	924	55	6398	314
+Grove Farm S. Delores	Sr2	227	Apr	647	40	6143	312
*+Grove Farm S. Marilea	Sr4	180	Mar	856	49	6424	329
*¶Lockshore Glamor	Jr4	229	Apr	922	47	8949	419
*¶Lookwell T. Sunlight	6	227	Apr	812	37	8256	373
*+Marymac Clara Marcheta	Jr4	162	Apr	1221	56	7232	336
*+Marymac Gerlee's Edna	5	103	Apr	1669	81	5935	293
*+Marymac Gerlee's Lady	Jr4	201	Apr	1063	57	8039	441
+Marymac Gerlee's Mary	Sr2	54	Apr	1198	56	2148	100
s. Gay Chieftain of Elgercon		d. Marymac Gerlee's Gertrude					
+Marymac Gertrude Jane	Sr2	86	Apr	1119	52	3265	174
s. Gay Chieftain of Elgercon		d. Golden Gertrude of Pengam Farm					
*+Marymac Gertrude Lady	Jr4	240	Apr	815	45	8898	477
*+Marymac Gertrude Susie	5	128	Apr	1305	67	6223	301
+Marymac May's Frances	Jr4	57	Apr	1551	66	2681	115
s. Gay Chieftain of Elgercon		d. Marymac Frances May					
+O-Kay Candy Fame	Jr2	161	Mar	651	31	3879	182
*+O-Kay Noble Freda	Sr4	183	Apr	930	42	6272	295
*+Olentangy B. Fairmaid	Sr3	196	Apr	1034	48	7637	404
*+Willow Brook Cora Ann	5	258	Apr	934	46	9877	462
+Woodlark Princess Annie	Jr2	103	Apr	1071	49	3911	166

SHELTON, KATHRYN W., PUDDINGTON FARMS, CALVERT, MD. ARHT

*¶Langvalley Levity Sky Girl	Sr4	60	Apr	1189	46	2307	86
s. Curtiss Franchester Levity Ace		d. Langvalley Sky Girl					

SHELTON, WILLIAM A., PUDDINGTON FARMS, CALVERT, MD. ARHT

*¶Elk Manor's Bessie	8	129	Apr	1120	49	5273	227
*¶Elk Manor's Royal Charlotte	8	164	Apr	749	35	4246	191
*¶Elk Manor's Royal Katy	7	271	Apr	576	27	7872	341
¶Forsgate C. L. Peggy	Sr2	78	Apr	1039	46	2435	112
s. Langwater Country Lad		d. Ideal's Peter's Peggy					
*¶Greenwyck Julia	Sr4	112	Apr	1019	54	4041	191
*¶Ideal's Senator's Ida G.	7	38	Apr	1794	72	2147	86
s. Ideal's Senator Lad		d. Ideal's Gardenius' Ida					

*¶Liseter Hardwick's Sweetie	9	136	Apr	1328	66	6137	303
¶Liseter Royal Bellflower	Jr2	109	Apr	988	46	3395	139
¶Liseter Royal Gloria	Jr2	24	Apr	660	30		
s. Liseter Hardfast Royal		d. Liseter Princess Gloria					
*¶McDonald Farms Dess Katura	#6	281	Jan	336	15	7509	309
*¶Pebble Hill Cavalier's Celesta	Sr3	260	Apr	875	45	9345	471
¶Pebble Hill Princess Cleo	Sr2	212	Apr	726	38	5591	273
¶Puddington Colonel's Favor	Jr2	186	Apr	810	45	5601	293
*¶Puddington Colonel's Sweet	Sr3	74	Apr	1188	55	2853	137
s. Mt. Ararat Colonel		d. Liseter Hardwick's Sweetie					
¶Puddington Colonel's Sweetest	Jr2	124	Apr	851	43	3751	167
*¶Puddington Farms Ann	8	365	Mar	479	29	13293	665
*Puddington Farms June	6	242	Mar	757	40	8492	405
*¶Puddington Farms Kudzu	5	365	Mar	19	1	12710	657
*¶Puddington Farms Lalla Bess 2d	Sr4	132	Apr	1143	56	5224	247
*¶Puddington Farms May Girl	Jr4	365	Mar	326	20	10700	544
*¶Puddington Farms Trinket	Sr4	102	Apr	1083	61	3902	191
¶Puddington Prince's Bessie	Jr2	226	Apr	648	29	7347	274
¶Puddington Prince's Nita	Sr2	277	Apr	717	33	6852	293
¶Puddington Princharla	Jr2	166	Apr	652	28	4020	171
¶Puddington Rosette	Jr2	205	Mar	555	33	4799	250
¶Puddington Royal Ann	Jr2	47	Apr	1104	42	1634	65
s. Liseter Royalist		d. Puddington Farms Ann					
¶Puddington Royal Emily	Sr2	132	Apr	1203	44	5041	204
¶Puddington Royal Gina	Sr2	192	Apr	1351	56	8785	380
¶Puddington Royal June	Jr2	258	Apr	634	29	6173	252
¶Puddington Royal Kate	Jr2	228	Apr	588	31	5874	270
*¶Puddington Royal Light	Jr4	38	Apr	1511	55	1866	68
s. Liseter Royalist		d. Raider's Rosamond Light					
¶Puddington Royal Nan	Sr2	305	Apr	209	12	7169	380
*¶Puddington Royal Varinka	Jr4	38	Apr	1605	66	1965	81
s. Liseter Royalist		d. Vulcan's Varinka Again					
*¶Puddington's Blanche Moody	5	362	Apr	693	38	13671	680
*¶Puddington's Enna	Sr3	305	Mar	346	23	7384	399
*¶Puddington's Nancy	6	61	Apr	1547	77	3102	149
s. High Park's Ambassador		d. Driftwood's Nancy					
*¶Puddington's Red Rose	6	365	Apr	586	38	13302	661
*¶Puddington's Red Rose 2d	Jr4	195	Apr	1082	46	8237	364
*¶Raider's Rosamond Light	8	305	Mar	359	17	9009	375
*¶Red Rose of Wycomia	10	355	Apr	367	23	12260	623
*¶Ruby Ella Procris	6	305	Mar	82	5	9039	464
*¶Spencer's Landing Georgina	5	305	Mar	360	20	9764	501

$SINK, DOUGLAS M., OHIONOLA FARMS, GREENVILLE, OHIO. ARHT

+Ohionola Farms Levity Faye	Jr2	84	Apr	860	36	2505	105
s. Curtiss Candy Levity Parbs		d. Peggy of Lone Elm Farm					

$SINK, R. E., OHIONOLA FARMS, GREENVILLE, OHIO. ARHT

+Ohionola Farms C. Deressa	Jr3	201	Apr	802	36	6301	284
+Ohionola Farms C. Rose	Jr4	194	Apr	609	30	5934	291
*+Ohionola Farms Dutchess	8	201	Apr	795	35	6584	290

$SINK, STEPHEN A., OHIONOLA FARMS, GREENVILLE, OHIO. ARHT

+Ohionola Farms Levity June	Jr2	177	Apr	553	28	3505	169

$SMITH, EMMIT, GIBSONBURG, OHIO. ARHT

*+Actor's Sensation	7	305	Mar	297	18	7225	371
*+Conora Lovely Ruby	5	191	Apr	870	31	5746	216
*+Discovery's Bellflower	Sr4	39	Mar	1256	49	1555	63
s. Raemelton Levity Discovery		d. Ideal's Bell of Rural Home					
*+Discovery's Betty Jane	Jr3	270	Apr	371	22	4213	216
*+Discovery's Queen Bam	Jr3	270	Apr	274	14	4664	230
*+Discovery's Selma	Jr4	269	Apr	438	21	6023	285
+Discovery's Selma Ann	Jr2	248	Apr	713	37	6364	299
*+Levity King's Perl	Jr3	305	Mar	14		6130	331
+Navigator's Belle	Jr2	123	Apr	858	37	3877	158
+Speculator's Eyebright	Sr2	199	Apr	681	34	4663	211
s. McDonald Farms Speculator		d. Experience's October Eve					

$SMITH, I. M., SMITH'S DAIRY, KINARDS, S. C.

+IMS Emory's Flora	9	108	Apr	1199	66	4624	242
*+IMS Gem of The Day	5	143	Apr	993	54	5674	329
+IMS Lady Annette	Jr4	215	Apr	454	29	5148	285
*+IMS Lady Astor	6	365	Apr	98	5	13364	612
+IMS Lady Carol	Sr4	219	Apr	398	25	5053	283
+IMS Sequel's Betty	8	234	Apr	328	11	5093	195
+Selfdale's Ideal Abbess	5	144	Apr	903	47	5479	273

SMITH, I. P., WILDWOOD RUN FARMS, MAUMEE, OHIO. ARHT

*¶Bryn Du Triumph's Joy	Jr3	213	May	1097	54	9795	443
+Coronal Glamour	Jr2	263	May	506	32	5610	308
¶Fanbrook's C. Gladys	Jr2	49	May	1441	81	2260	127
s. Curtiss Candy Levity Chum		d. Signet's B. Gladys of Homestead					
*¶Signet's B. Gladys of Homestead	Jr4	136	May	1328	74	7054	342
+Sunnydale Don's Sensation	Jr2	109	May	747	40	2919	139
s. Meadow Lodge King's Don		d. Sunnydale Seniment					
+Wilgorlan Farms Genesta	Jr2	179	May	655	42	4959	264

$SNYDER, A. P., WYOLINA FARM, CHARLOTTE, N. C. ARHT

*+Archdale Hollimaxim Addie	Jr3	47	Apr	1252	70	1889	106
s. Hollikinoll Maxim Prince		d. Archdale Maxim's Addie					
*+Clear Springs' Gold Jean	5	230	Apr	639	29	5827	280
*+Clear View Prince's Tray	5	174	Apr	892	39	5743	247
*+Edisto Farm's Georgie	5	123	Apr	1012	57	4245	208
*+Gold Branch MF Viola B	8	108	Apr	1463	64	5261	234
*+McNaughton's Angeline	8	236	Apr	498	25	5822	299
*+Verne Dale Bruno's Joanna	6	187	Apr	875	43	5329	262
*+Verne Dale Majesty's Melba	5	168	Apr	831	49	4987	300
*+Wyolina Judy	Sr3	180	Mar	574	27	4256	211
+Wyolina Royal's Betty	Sr2	125	Apr	911	49	3774	177
*+Wyolina Tray's Margie	Sr3	94	Apr	1189	54	3685	172

STEVENS BROTHERS, EDGEWOOD FARM, NORTH ANDOVER, MASS.

*¶Edgewood Farms Heloise	6	365	Jan	180	11	12593	626
+Edgewood Ideal's Maybloom	5	365	Mar	290	15	10726	509
¶Edgewood King's Althea	Jr3	205	Apr	808	43	7367	360
+Edgewood King's Blossom	Sr3	305	Feb	231	13	8252	384
+Edgewood King's Clethra	Jr3	248	Mar	513	29	7189	391
+Edgewood King's Dream	Jr3	278	Mar	673	41	7940	434
+Edgewood King's Lena	Sr3	185	Apr	871	47	6699	324
+Edgewood King's Lennet	Sr3	305	Jan	289	19	8519	454
+Edgewood King's Mirth	Sr3	305	Apr	284	17	9095	486
+Edgewood King's Pride	Jr3	192	Apr	822	48	6226	343
+Edgewood King's Radiance	Sr4	255	Apr	555	32	8128	408
+Edgewood King's Wave	Jr3	305	Apr	329	18	9914	486
+Edgewood Peer's Kathy	Sr3	281	Apr	739	44	9622	475
*¶Edgewood President's Baroness	7	330	Apr	380	17	13039	512

$STEWART, J. H., BADOJA FARM, DALTON, OHIO. ARHT

+Amy's Annette	Jr3	365	Dec	203	11	8158	423
*+Badoja Inabelle	14	305	Dec	57	3	6181	326
*+Badoja Marigold	5	365	Dec	29	1	10777	548
+Bubbles' Bertha	Jr3	305	Dec	65	3	6085	318

$STOWE, CLARK, GOLDEN BUTTE GUERNSEY FARMS, GRIDLEY, CALIF.

*+Golden Butte Adelle	5	91	Apr	1251	57	4325	193
+Golden Butte Cor. Twinkle	Sr3	122	Apr	952	45	4537	218
s. Pine Manor Crown Majesty		d. Tulip of Aldarra					
*+Golden Butte Del Aileen	Sr4	299	Mar	460	24	8992	412
+Golden Butte Del Anna	5	120	Apr	1381	52	6193	233
*+Golden Butte Hi Lark	6	47	Mar	1515	79	2295	110
s. Western Glow Highlander		d. Laverna of Rainier View					
+Golden Butte War Annette	Jr3	116	Apr	1066	46	4658	199
+Old Adobe Noble Kathleen	Jr3	167	Apr	978	43	5907	264

$STOWE, FRED G., GOLDEN BUTTE GUERNSEY FARMS, GRIDLEY, CALIF.

+Chore Acres Belinda	Jr2	305	Mar	402	26	7761	430

$STOWE, MARVIN, GOLDEN BUTTE GUERNSEY FARMS, GRIDLEY, CALIF.

*+Golden Butte Del Linneta	5	304	Feb	424	22	9674	398
+Golden Butte May Sue	Jr4	365	Nov	474	29	10979	603
+Golden Butte M. Most Leta	Sr4	141	Apr	1156	49	6387	262
+Golden Butte M-Most Lila	#Sr3	279	Oct	89	4	8130	344

SUBER, O. P. & LEMMON, R. H., JR., SONNYLAINE FARM, WHITMIRE, S. C. ARHT

*¶Sonnylaine Bright Romona	6	162	May	1241	65	7244	425
s. Quail Roost Bright Design		d. Sonnylaine Maxim Rosette					
*¶Sonnylaine Coronet Amy	Sr3	110	Apr	988	60	3973	223
¶Sonnylaine Coronet Annett	Jr4	168	May	1047	61	6799	366
s. Bournedale Cinderella's Ace		d. Clyburn Butterfat Ann					
*¶Sonnylaine Coronet Bella	Sr3	176	May	1081	58	7292	354
*¶Sonnylaine Coronet Joyce	Sr4	88	May	1345	70	4067	185
s. Bournedale Cinderella's Ace		d. Sonnylaine Supreme Jello					
¶Sonnylaine Coronet Music	Sr2	193	May	794	38	5977	290
¶Sonnylaine Coronet Pesky	Sr2	226	May	872	46	6799	335
*¶Sonnylaine Coronet Sandra	Jr4	226	May	1134	66	9576	505
¶Sonnylaine Coronet Violet	Sr2	275	May	825	42	9009	426
*¶Sonnylaine Reveller's Anna	7	191	May	1344	69	8387	431
*¶Sonnylaine Supreme Anita	5	365	Mar	174	11	12986	776
*¶Sonnylaine Supreme Vanity	Sr4	333	May	814	47	12070	662
*¶Sonnylaine Supreme Veeola	Sr3	333	May	780	42	10677	550

$SUCCOP, GLADYS D., ROLLING MEADOW FARM, RENFREW, PA. ARHT

*+Constant's Ideal Pansy	8	52	Apr	1460	68	2345	118
s. Antietam Constant		d. Ideal Pansy					
*+Forest Hills Farms Berylene	6	92	Apr	1068	43	3387	144
*+Forest Hills Farms Caralane	5	305	Mar	5		6033	256
*+Forest Hills Farms Carol Ann	5	270	Apr	579	28	7135	319
*+Forest Hills Farms Clementina	5	155	Apr	852	37	5076	214
+Forest Hills Farms Earrilene	Jr3	305	Mar	197	9	6845	278
*+Forest Hills Farms Edella Lane	Sr3	84	Apr	1223	47	3342	136
+Forest Hills Farms Elizabeth	Jr3	157	Apr	792	37	4504	206
+Forest Hills Farms Farrilene	Jr2	305	Mar	167	8	6120	257
*+McDonald Farms Harrilene	9	305	Jan	318	15	6469	285
*+McDonald Farms Harrilene	10	20	Apr	541	20		
s. McDonald Farms Conqueror		d. Leota of White Farms					
*+Pine Hill Janetta	Jr4	21	Apr	635	36		
s. Wethersfield Caesar		d. Pine Hill Judy					
+Spang's General's Mae	Sr2	294	Apr	514	23	6902	276
*+Sterling Gypsy Maid	5	264	Mar	825	37	7574	335
*+Windy Hill Farms Superior	Jr3	27	Apr	1207	55		
s. McDonald Farms King Leo		d. Fair Royal Token Superior					

$SUTLIFF, ALVIN C., YOCLIFF FARM, BENTON, PA. ARHT

+Yocliff Butterball	Sr3	42	Apr	813	48	1128	67
s. McDonald Farms Pre Kinsman		d. Yocliff Patrice					
+Yocliff Designer's Joan	Jr2	84	Apr	834	40	2387	132
s. McDonald Farms Designer		d. Yocliff Jane					
+Yocliff Eva Metta	Jr2	203	Apr	752	33	5910	266
+Yocliff Evo. Brendena	Jr2	305	Mar	19	1	7367	350
+Yocliff Evo. Brilliant Star	Jr3	97	Apr	1019	43	3239	135
+Yocliff Evo. Capitola	Jr2	365	Mar	79	3	10414	458
+Yocliff Evo. Lady Bess	Jr2	305	Jan	150	9	6417	309
+Yocliff Evo. Starlett	Sr2	192	Apr	789	35	4716	236
+Yocliff High Betty Anne	Sr2	163	Apr	705	35	4358	221
+Yocliff High Charm	Jr2	365	Feb	194	9	9159	439
+Yocliff High Dottie	Sr2	241	Apr	736	37	6215	305
+Yocliff High Hope	Sr2	41	Apr	972	43	1283	57
s. McDonald Farms High Light Boy		d. Yocliff Hopeful					
+Yocliff Son's Patsy	Jr2	52	Apr	1048	42	1745	71
s. Yocliff Evolution's Son		d. Yocliff Patrice					
+Yocliff Son's Starglo	Jr2	69	Apr	1054	48	2275	99
s. Yocliff Evolution's Son		d. Yocliff Evolution's Starbright					
*+Yocliff Starling	6	100	Apr	1362	58	4512	231

$SUTLIFF, ELIZABETH, YOCLIFF FARM, BENTON, PA. ARHT

+Yocliff Evo. Silk	Jr2	212	Apr	802	39	6137	292

TAYLOR, WILLIAM M., GLENDALE GUERNSEY FARM, SLINGERLANDS, N. Y. ARHT

+Fancy Maid of Glendale	#Jr2	297	Feb	96	5	6414	310
*+Fayre Amelia of Glendale	5	365	Mar	167	8	11199	571
*¶Princess Vivian of Glendale	Jr4	196	Mar	968	47	7520	348

$THWING, WALTER E., GOLDEN HERD FARM, WILTON, CONN. ARHT

+Golden Herd's Alyssum	Jr2	305	Mar	347	17	8231	356
+Golden Herd's Marigold	Jr3	365	Mar	447	30	10390	542

§TIGUE, LEO A., BERRYHEDGE FARM, WEST CHESTER, PA. ARHT

+Beatrice's Vicky of Berryhedge	Sr2	200	Apr	466	17	3167	117
+Berryhedge's Fairy's Faith	Jr2	145	Apr	823	36	4022	173
+Berryhedge's Lady Louetta	Sr2	266	Mar	341	18	3585	190
+Berryhedge's Lady Mariann	Sr2	180	Apr	648	28	4615	222
*+Berryhedge's Lady Peggy	Jr3	21	Apr	817	36		
s. Pinebrook Hiboy		d. Berryhedge's Princess Margie					
+Berryhedge's Lady Retta	Jr2	45	Apr	855	33	1243	48
s. Mt. Ararat Royal Grenadier		d. Princess Re of Berryhedge					
*+Berryhedge's Princess Diana	Sr3	365	Mar	251	13	8248	376
*+Berryhedge's Princess Helene	5	205	Apr	836	37	6223	272
*+Berryhedge's Princess Ida	Sr3	240	Apr	460	21	4847	190
*+Berryhedge's Princess Jessie	Sr3	247	Apr	462	21	4202	208
*+Berryhedge's Princess Margie	6	58	Apr	1276	54	2492	108
s. Duet's Leader of Berryhedge		d. Berryhedge's Queen Joy Ann					
+Berryhedge's Princess Marsilia	Jr2	173	Apr	675	31	4431	198
*+Berryhedge's Princess Phyllis	Sr3	94	Apr	1058	48	3403	152
*+Berryhedge's Queen Cathleen	Sr4	153	Apr	1254	51	6593	257
+Berryhedge's Queen Elna	Jr2	71	Apr	862	35	2099	84
s. Flying Hill Royal Troubadour		d. Elsie of Brinton Farm					
+Berryhedge's Queen Emily	Jr2	188	Apr	561	26	3921	174
*+Berryhedge's Queen Nellie	6	70	Apr	1197	41	2932	109
s. Duet's Leader of Berryhedge		d. Emma of Waltz-Lea					
*+Berryhedge's Queen Rose Anne	Jr4	220	Apr	799	36	6446	306
+Nancy's Irene of Berryhedge	Sr2	187	Apr	561	27	4024	174

UNZ, RODNEY O., HIGHFIELD FARM, SHARON, CONN. ARHT

*+Highfield Financier's Celesta	Jr4	297	Apr	645	38	9772	500
*+Highfield Financier's Cherry	Jr3	81	May	1564	72	3875	185
s. Fairlawn Performer's Financier		d. Marshepaug Fancy					
*+Highfield Financier's Rose	Jr4	305	Mar	457	35	9579	562
*+Highfield Prince's Alveda	Jr4	96	May	1230	62	3787	180
*+Highfield Prince's Ella	5	123	May	1246	48	5009	218
s. Gardenville Prince Herald		d. Highfield Emma					
+Highfield Prince's Ellen	Jr3	116	May	924	34	3884	159
*+Highfield Prince's Juno	Sr3	257	May	1179	63	10957	555
+Highfield Prince's Laughter	Jr2	151	May	1025	45	4813	216
+Highfield S. Carol	Jr4	151	May	1001	48	5256	244
+Highfield S. Ceres	Jr2	267	May	809	45	7263	387
+Highfield S. Junita	Sr2	260	May	772	38	7247	323
+Highfield S. Rosamund	Jr2	87	May	1253	53	3293	159
s. Langwater Salute		d. Highfield Prince's Rose					
+Highfield S. Sonja	Jr3	67	May	1404	55	2922	126
s. Langwater Salute		d. Highfield Royal Skilla					

VAN DYKE, A. A., VAN DYKE GUERNSEY FARMS, SAINT PAUL, MINN. ARHT

+Van Dyke Double Fair Maid	Sr3	140	Apr	588	28	3494	175
+Van Dyke Drummer Mary Lou	Jr2	143	Apr	697	30	4125	168
+Van Dyke Drummer's Gem	Jr3	95	Apr	704	28	2423	97
+Van Dyke General's Lassie	Jr2	154	Apr	759	30	4735	174
+Van Dyke General's Levity Lady	Jr2	171	Apr	610	25	3976	153
+Van Dyke General's Lue	Jr2	184	Apr	318	14	3808	168
+Van Dyke General's Nov. Rose	Jr2	158	Apr	598	30	3935	178
*¶Van Dyke Index Lucinda Lou	10	365	Apr	210	9	11305	484
+Van Dyke Levity Annable	Sr2	162	Apr	488	23	3499	153
+Van Dyke Levity Caryl	Sr2	193	Apr	735	31	5885	245
+Van Dyke Levity Golden Girl	Sr2	159	Apr	588	30	3813	187
+Van Dyke Levity Lass	Jr3	61	Apr	1130	46	2462	107
s. Wey Acres Levity Farcier		d. Van Dyke Sheik's Lassie					
+Van Dyke Levity Lassie	Sr2	84	Apr	940	36	3167	119
+Van Dyke Levity Sheik's Lady	Sr4	103	Apr	1151	46	4495	190
+Van Dyke Levity's Phyllis	5	106	Apr	1033	43	3922	163
*¶Van Dyke Master's Beauty	Sr4	349	Apr	273	16	9473	448
*¶Van Dyke Master's Break O Day	5	305	Mar	45	2	8484	356
¶Van Dyke Master's Double Vivia	Sr3	271	Apr	723	33	10216	446
+Van Dyke Master's Gold	Jr4	340	Apr	414	20	8765	395
*¶Van Dyke Master's Index	Sr4	365	Apr	29	1	9165	473
*¶Van Dyke Master's Lucky Lass	Jr4	153	Apr	1093	60	6873	318
+Van Dyke Master's Mid-Way	Sr2	117	Apr	637	28	3163	136
*¶Van Dyke Master's Rosalie	Jr4	365	Mar	19	1	9539	472
*¶Van Dyke Master's T. Rose	Sr3	365	Mar	222	12	7422	304
¶Van Dyke Royal Beatricia	5	365	Mar	29	1	7103	324
+Van Dyke Royal Gladiola	Sr2	163	Apr	617	29	4560	200
+Van Dyke Royal Kenya	Sr2	189	Apr	647	29	5019	212
+Van Dyke Royal Mary Lou	Sr3	58	Apr	1094	44	2207	98
s. Rosewald Royal Blendon		d. Van Dyke Bootes Mary Lou					
*¶Van Dyke Sheik's Lass	8	365	Mar	171	9	11948	567
+Van Dyke Sheik's March Rose	Sr4	166	Apr	811	35	5266	242
+Van Dyke Sheik's Mary Lou	8	134	Apr	755	33	4081	195

§VAN DYKE, CLEVE J., VAN DYKE GUERNSEY FARMS, SAINT PAUL, MINN. ARHT

+Melodie V. New Year's Greeting	5	122	Apr	888	36	4381	196

VAN DYKE, FLORA E., VAN DYKE GUERNSEY FARMS, SAINT PAUL, MINN. ARHT

¶Van Dyke Master's Dream	Jr4	365	Apr	214	10	7949	339

§VAUGHAN, L. M. & M. E., MOUNT LOGAN FARM, CHILLICOTHE, OHIO. ARHT

+Mt. Logan Janola	Jr2	225	Apr	666	40	5055	245
+Mt. Logan Joiceann	Sr2	43	Apr	704	37	981	51
s. St James Champion Jean		d. Mt. Logan Rosann					
+Mt. Logan Joyous	Sr2	225	Apr	697	29	5541	240
+Mt. Logan June	Jr2	132	Apr	668	31	3142	137
*+Mt. Logan Nanna	6	96	Apr	885	41	3114	138
s. Langwater Nolan		d. Mt. Logan Ambler's Sueanna					
+Mt. Logan Persimmon	Jr2	118	Apr	830	38	3272	151
+Mt. Logan Phylann	Jr2	89	Apr	973	45	2599	127
s. Franchester Free Pathfinder		d. Mt. Logan Ruthann					
*+Mt. Logan Ramonia	5	30	Apr	1076	57		
s. Franchester Royalist		d. Mt. Logan Rayola					
*+Mt. Logan Ruthann	Sr4	151	Apr	640	31	3773	180
s. Franchester Royalist		d. Mt. Logan Annetta					

§VAUGHAN, M. D., MR. & MRS., MOUNT LOGAN FARM, CHILLICOTHE, OHIO. ARHT

*+Mt. Logan Janice	Jr3	77	Apr	818	42	2308	118
s. St. James Champion Jean		d. Mt. Logan Neda					
*+Mt. Logan Jenaveve	Jr3	61	Apr	1096	61	2177	121
s. St. James Champion Jean		d. Mt. Logan Noel					
+Mt. Logan Jill	Sr2	242	Apr	478	24	4741	226
+Mt. Logan Joellen	Jr2	137	Apr	746	41	3599	189
+Mt. Logan Justyne	Sr2	211	Apr	451	21	3641	171
*+Mt. Logan Neda	5	279	Apr	455	27	6909	319
+Mt. Logan Norene	5	305	Mar	100	6	5574	293
*+Mt. Logan Rudell	Jr4	101	Apr	869	48	3252	154
s. Franchester Royalist		d. Mt. Logan Adell					

§VINCENT, JOHN L., CLOVERDALE FARM, CHICO, CALIF.

+Cloverdale Sweetheart K Sugar	Jr2	365	Mar	36	2	10281	515

§VINCENT, L. E., CLOVERDALE FARM, CHICO, CALIF.

*+Butterton Master's Tillie	Jr4	275	Apr	663	42	7423	389
*+Cloverdale Beauty's K Beebe	6	174	Apr	1038	46	7082	339
+Cloverdale Countess Donna	Jr2	250	Apr	683	30	6694	331
*+Cloverdale Debbie's K. Duchess	Sr4	251	Apr	800	41	7700	371
+Cloverdale Ella Belle K Evy	Sr2	280	Apr	819	34	8456	362
*+Cloverdale Fannie's K. Flirt	Sr4	321	Apr	550	28	9097	428
+Cloverdale Fannie W Fae	Jr3	207	Apr	718	32	6503	317
+Cloverdale Flower K Flo	Sr2	294	Apr	1056	47	10290	454
*+Cloverdale Folly's K. Frolic	Sr4	242	Apr	656	33	7394	400
+Cloverdale Georgia K Gale	Sr2	231	Apr	951	42	7282	318
*+Cloverdale Lady's K. Linda	5	139	Apr	1454	55	6530	284
*+Cloverdale Mary W. Marty	Sr3	273	Apr	634	37	7734	385
+Cloverdale Mazy K Mandy	Jr3	171	Apr	923	44	5889	267
*+Cloverdale Nancy's K Nifty	5	261	Mar	385	24	6718	357
+Cloverdale Queen Beth	Jr2	279	Apr	771	36	7974	369
+Cloverdale Queen Goldie	Sr2	143	Apr	741	40	4411	234
*+Cloverdale W. Georgette	Sr3	278	Apr	689	40	7607	383
*+Cloverdale W. Goldie	Jr4	46	Apr	1254	63	1839	93
s. Raemelton Levity Wisdom		d. Bear Canyon's Goldie					
+Cloverdale Wisdom's Fern	#Sr3	355	Jan	231	16	10765	507
+Cloverdale W. Songstress	Sr4	47	Apr	1749	68	2450	101
s. Raemelton Levity Wisdom		d. Cameo Songstress					
+Franchester P. Lorna	Sr2	294	Apr	831	43	8690	413
+Happyholme Heritor's Ramona	Sr2	71	Mar	1341	57	2969	130
+Happyholme Valor's May	Jr3	365	Apr	104	5	11748	589

§VOGE, BILLY & ALBERT, WINDY HEIGHTS FARMS, WEST ALEXANDRIA, OHIO. ARHT

+Windy Heights Rosita	Jr2	147	Apr	579	25	3558	159
s. Windy Heights Benjamin		d. Windy Heights Taurine Rhoda					

§VOGE, G. CHARLES & SON, WINDY HEIGHTS FARMS, WEST ALEXANDRIA, OHIO. ARHT

+Windy Heights Annabelle	Jr2	143	Apr	756	34	3889	192
*+Windy Heights Beatrice	6	168	Apr	913	49	5637	289
+Windy Heights Dandelion	Jr2	190	Apr	707	29	4862	200
*+Windy Heights Dogwood	Jr3	265	Apr	563	21	7446	344
*+Windy Heights Dora	8	305	Apr	66	3	12258	610
*+Windy Heights Gwendolyn 2d	9	69	Apr	1212	60	2847	139
s. Peggy's Taurine Actor		d. Windy Heights Gwendolyn					
*+Windy Heights Kiara 2d	5	139	Apr	899	54	4851	260
*+Windy Heights Ladora	5	197	Apr	754	36	6590	331
*+Windy Heights Mary Ann	Sr4	165	Apr	1246	64	7813	377
*+Windy Heights Taurine Rhoda	Jr4	188	Apr	795	39	6838	311
*+Windy Heights T Tulip	Jr3	79	Apr	1062	48	2943	143
s. Peggy's Taurine Actor		d. Golden S Tulip					
*+Windy Heights Tulip	6	108	Apr	924	48	3559	178
*+Windy Heights Ultra	8	126	Apr	1126	56	5143	250

WALKER, G. B., WALKER FARMS, STONEVILLE, MISS.

*+Walker Farms Azalea	Sr4	178	Apr	695	38	4990	267
¶Walker Farms Barnard Japonica	Jr2	85	Apr	1265	53	3585	158
s. Riegeldale McK Barnard		d. Walker Farms Delta Japonica					
*¶Walker Farms Barnard Jasmine	Sr3	50	Apr	1504	61	2405	98
s. Riegeldale McK Barnard		d. Walker Royal Jay					
¶Walker Farms Barnard Nelma	Jr2	197	Apr	943	39	6408	304
+Walker Farms Barnard Ultiviola	Jr3	106	Apr	873	48	3470	167
*¶Walker Farms Delta Clarice	5	52	Apr	1704	77	2928	132
s. Walker Royal Paul		d. Arden Footprint Clara					
*+Walker Farms Foremost Bouquet	Jr4	203	Apr	988	52	7547	367
¶Walker Farms Foremost Gretta	Sr3	305	Mar	278	15	9807	501
¶Walker Farms Lady Lenore	Jr3	290	Mar	926	56	9545	515
*+Walker Farms Lady Wilma	Sr4	56	Apr	1638	91	2897	162
s. Walker Farms Piper's Son		d. Lea Miss Wilma					
*+Walker Farms Maestro's Babe	6	257	Apr	795	39	7300	346
*¶Walker Farms Miss Charming	Sr3	98	Apr	1080	43	4233	163
*¶Walker Farms Miss Fay	Sr3	93	Mar	1324	60	4198	172
*¶Walker Farms Miss Ginger	Sr3	187	Apr	1044	58	6871	351
+Walker Farms Ne Frolic	Jr2	93	Apr	1213	54	3482	143
¶Walker Farms Ne Jewel	Jr2	118	Apr	1230	48	5011	181
s McDonald Farms High Nemo		d. Lendolure June					
¶Walker Farms Ne Rosa	Jr2	255	Apr	866	43	7530	343
¶Walker Farms Ne Wilda	Jr2	255	Apr	857	48	7759	397
¶Walker Farms Piper Fairy	Sr2	230	Apr	929	45	7368	366
*¶Walker Farms Piper Nimble	Sr4	167	Apr	1389	72	7934	403
¶Walker Farms Piper Rhoda	Jr2	59	Apr	1202	52	2263	98
s. Flying Horse Royal Piper		d. Eileen's Rebecca					
*¶Walker Farms Piper's Rozan	5	305	Feb	576	35	10485	561
*¶Walker Farms Piper's Ultilight	9	171	Apr	1017	53	6358	303
*¶Walker Farms Piper Taffy	Sr4	181	Apr	1219	56	8208	374
+Walker Farms Piper Velma	Jr4	222	Apr	638	28	6790	314
+Walker Farms Standard Gerty	Sr3	194	Apr	688	34	5192	269
*+Walker Farms Val Rosa	5	241	Apr	706	39	6444	316
+Walker Farms Vim's Folly	6	305	Feb	280	15	10849	503
*¶Walker Royal Jay	8	365	Mar	430	22	15201	729

WALKER, G. B. & SONS, WALKER FARMS, STONEVILLE, MISS.

*+Beaver Creek Adonis' Lady	5	159	Apr	996	48	5911	273
*+Cloverland Maxim Greta	6	305	Feb	213	10	10161	493
*¶Contender's Queenie	12	164	Apr	1257	54	7885	333
*¶Coronation Levity Martha	8	111	Apr	1479	66	5704	246
¶Gayoso C. L. Hale Spot	Sr3	111	Apr	1170	54	5168	217
*¶McDonald Farms Le Namesake	Sr3	151	Apr	1243	54	7073	312
*¶McDonald Farms S. Lorella	5	246	Apr	715	32	8646	392

+Mikella's Dimple Darnley	5	120	Apr	795	40	3508	175
¶Walker Farms Fore Loretta	Sr2	120	Apr	1013	49	4139	202
*+Walker Farms Piper's Nancy	8	171	Apr	1021	54	5695	277

WALKER, JAMES C., JR., WALKER FARMS, STONEVILLE, MISS.

¶St. Albans AVBoy's A.S. Faith A.	Sr3	189	Apr	916	50	6424	327

$WALTERS, HAROLD, LYME GUERNSEY FARM, MONROEVILLE, OHIO. ARHT

*+Della of Lyme	5	253	Mar	721	34	8672	395
+Triumph's Daisy of Lyme	Sr3	252	Mar	934	51	9305	453
*+Triumph's Mazy of Lyme	Jr3	365	Feb	144	6	11770	488

$WARD, ROBERT LEE, COOL SPRING FARM, YORK, S. C. ARHT

+Charlescote Blossom	Jr4	305	Mar	79	4	9605	475

$WARD, W. B., COOL SPRING FARM, YORK, S. C. ARHT

+Cool Spring's A. Anita	Jr2	253	Apr	659	36	5340	272
+Cool Spring's Albill's Marcia	Sr2	257	Apr	796	41	6638	304
+Cool Springs Iris	Jr2	147	Apr	744	43	3859	206
+Cool Spring's Lady Della	Sr2	305	Mar	210	12	6380	316
+Cool Spring's Master's Rosette	Jr2	305	Mar	35	2	8206	451
*+Cool Spring's Maxine	Sr3	56	Apr	1190	56	2283	108
s. Dougherty's King Actor		d. Gayoso Coronation Maxine					
*+Cool Springs Paula	Jr4	51	Apr	1417	62	2325	108
s. Wey Acres Bruce's Elton		d. Wye Heights Iris					
+Cool Spring's Royal Cynthia	Jr2	305	Mar	212	14	7640	396
+Cool Spring's Royal Doll	#Jr2	299	Mar	303	23	7304	386
+Cool Spring's Royal Duchess	Jr2	305	Mar	159	10	8108	412
+Cool Spring's Royal Keepsake	Sr2	140	Apr	796	39	3773	179
*+Cool Spring's Royal Liza	Jr3	44	Apr	1273	51	1820	74
s. Clear Springs' Majesty's Royal		d. Graceland La Noce Liza					
+Maxim Luke's Ladina	Jr3	291	Mar	710	42	7745	408
*+Merrilea Mck Dimple	6	305	Mar	34	1	8701	405
*+R. F.'s Highlander's Clarissa	8	48	Apr	1591	71	2433	107
s. McDonald Farms Highlander		d. Spar Hill Clematis					
*+R. F.'s Jester's Essie	10	72	Apr	1397	58	3235	140
s. Caumsett Jester		d. Marshallvale Rosette					
*+Riegeldale Emory's Lady	8	66	Apr	1356	63	2912	148
s. Riegeldale Melba's Emory		d. Riegeldale Foremost Lady					

$WEIL, RUTH ALICE N., HICKORY HILL FARM, KATONAH, N. Y. ARHT

+Hickrill Autocrat's Marley	Jr3	266	May	768	49	7764	434
+Hickrill Katonah's Babs	Jr2	120	May	972	50	3855	193
s. Hickrill Chief Katonah		d. Hickrill Forward's Bellina					
+Hickrill Katonah's Bliss	Jr2	174	May	1046	54	5825	275
+Hickrill Katonah's Ionia	Sr2	82	May	1172	66	3291	170
s. Hickrill Chief Katonah		d. Iona of Oakbrooke					

$WESTERN GLOW FARMS, INCORPORATED, BEN FRIEDRICHS, BOW, WASH. ARHT

*+Butterton Master's Laurine	Sr4	209	Apr	996	49	8443	394
*+Butterton Master's Venus	Jr3	305	Mar	449	22	11795	608
*+Delphi Dell Nifty Paula	9	365	Feb	676	41	13795	739
+Golden Duchess of Aldarra	Jr2	304	Mar	584	33	8355	429
*+Happy Rogue Gold's Patricia	5	292	Apr	761	42	10906	564
+Lyric of Aldarra	Jr3	212	Apr	870	53	6494	364
+Nona of Aldarra	Jr2	175	Apr	987	52	6572	293
*+Phyllis of Aldarra	6	205	Apr	1121	55	8330	412
*+Princess Gloriana of Chicona	13	294	Apr	638	31	10138	496
*+Rocky Home Fame's Faith	Sr4	84	Mar	1378	65	4096	213
*+Western Glow Butterfat Miss	13	265	Apr	1663	84	16107	812
+Western Glow Duchess O'War	Sr2	120	Apr	1037	47	4235	180
+Western Glow Duet O'War	Jr2	171	Apr	1065	51	7021	343
*+Western Glow Fame's Della	Sr3	95	Apr	1467	56	4832	217
*+Western Glow Lark O'War	Jr4	168	Apr	1190	66	7697	399
*+Western Glow Lil O'War	Jr4	167	Apr	1313	67	8027	387
*+Western Glow Merry Duchess	Sr3	176	Apr	1244	59	8344	380

$WHISSEN, CLARENCE, MR. & MRS., BROADVIEW FARMS, BROADWAY, VA. ARHT

+Broadview's Eva	Jr2	136	Apr	983	57	4200	208

$WHITE, CECIL, CEDARCROFT FARM, MOUNT VERNON, WASH. ARHT

*+Cedarcroft Bonita	6	76	Mar	1610	90	4056	235
*+Cedarcroft Don's Silver Flute	6	127	Apr	1547	92	6884	404
*+Cedarcroft Fantasy	Jr4	71	Apr	1394	62	3288	153
s. Cedarcroft Master's Pedro		d. Cedarcroft Don's Silver Flute					
*+Cedarcroft Jessie	9	91	Apr	1532	61	5276	224
*+Cedarcroft Lily	Jr3	262	Apr	629	44	9665	590
*+Cedarcroft Master's Alicia	Jr4	203	Apr	1206	60	9549	524
*+Cedarcroft Master's Betsey	Jr4	179	Apr	980	56	6819	385
*+Cedarcroft Master's Blossom	#Jr4	262	Apr	78	5	8399	480
+Cedarcroft Master's Flower	Sr2	149	Apr	857	46	4824	251
*+Cedarcroft Master's Gift	Jr3	305	Jan	98	6	11311	663
+Cedarcroft Master's Janice	Jr2	164	Apr	905	48	5389	279
*+Cedarcroft Master's Jubille	Jr3	119	Apr	1063	52	4724	252
+Cedarcroft Master's Salina	Jr4	160	Apr	914	54	5523	319
+Cedarcroft Master's Starlight	Jr2	189	Apr	923	52	6537	383
+Cedarcroft Monette	Sr2	65	Apr	1066	58	2297	114
s. Cedarcroft Master's Pedro		d. Cedarcroft Master's Moni					
+Cedarcroft Pedro's Model	Jr2	305	Jan	140	7	9996	513
+Cedarcroft Petite	Jr2	295	Apr	672	27	9087	452
*+Jacqueeta	Sr4	270	Feb	708	43	10393	564
*+Land O'Dreams Don's Gloria	Jr4	92	Apr	1238	67	3851	222
*+Plenty of Chicona	7	117	Apr	1045	53	4159	216
s. Chicona Leonidas		d. Pert of Chicona					

$WHITE, W. T., HALFRED FARMS, CHAGRIN FALLS, OHIO. ARHT

+Eileen of Halfred Farms	Sr2	174	May	777	35	4576	204
*+Laura of Halfred Farms	Jr3	208	Apr	1029	51	7426	358
+Minnie of Halfred Farms	Jr2	201	May	1103	55	6733	313
*+Molly of Halfred Farms	5	217	May	1228	61	9568	484
*+Nan of Halfred Farms	6	174	May	1276	60	8080	390
*+Naomi of Halfred Farms	Jr3	118	Apr	1047	43	4408	178
+Nina of Halfred Farms	Jr2	169	May	825	42	4754	225
+Rebecca of Halfred Farms	Jr2	111	May	886	39	3178	147
s. McDonald Farms Le Nigel		d. Spencer Farm R. D. Romola					
+Rena of Halfred Farms	Jr2	305	Apr	216	12	5538	285
*+Rosa of Halfred Farms	Jr4	172	Apr	1018	55	5901	310
*+Sister of Halfred Farms	5	81	May	1285	60	3305	156

$WHITEHEAD, T. L., MAPLETON FARMS, NASSAWADOX, VA. ARHT

*+Hamhurst Noble Royal's Lucerne	Sr4	154	Apr	1166	51	6279	281
*+Mapleton Actor's Charm	Sr3	115	Apr	1472	65	5806	266
s. Mapleton Lucky Actor		d. Sterlingold Classic Lady					
+Mapleton Actor's Dream	Jr2	223	Apr	657	36	6011	314
+Mapleton Actor's Generous	Sr2	168	Apr	1021	56	6069	278
*+Mapleton Actor's Hildred	Sr3	144	Apr	1078	47	6161	283
+Mapleton Actor's Holly	Jr2	160	Apr	746	40	4179	193
+Mapleton Actor's Honey	Jr2	232	Apr	727	36	6339	299
*+Mapleton Actor's Mary Ann	5	108	Apr	1324	66	5076	229
*+Mapleton Actor's Pearlette	Jr3	81	Apr	1193	59	3580	162
s. Mapleton Lucky Actor		d. Meadowlane Phyllis					
*+Mapleton Actor's Violet	5	190	Apr	771	40	5899	274
*+Mapleton Actress Princess Pat	5	81	Apr	1495	74	4119	196
s. Mapleton Lucky Actor		d. Quail Roost Maxim's Puff					
+Mapleton D. Cassie	Jr2	216	Apr	719	37	6190	299
+Mapleton D. Patience	Sr3	153	Apr	632	33	4563	223
+Mapleton G. Pearl	Sr4	168	Apr	1053	50	6411	338
+Mapleton Majesty's Coral	Jr2	219	Apr	850	45	6293	307
*+Mapleton Maxim's Haze.	6	110	Apr	1262	62	4805	225
*+Mapleton Maxim's Iris	6	150	Apr	1167	53	6562	322
*+Mapleton N. Puff	Jr3	73	Mar	1098	60	2768	151
s. Mapleton's Actor's Noble		d. Mapleton's Maxim Primrose					

$WINBURN, ANNIE B., WINDALE FARM, HARTSVILLE, S. C. ARHT

*+Howle's Farm Hellen	Sr4	187	Apr	588	30	4797	275
+Howle's Farm May	Jr3	151	Apr	534	31	2915	174
+Windale Hellen's O'Dell	Jr2	166	Apr	557	30	3425	197
+Windale Pauline Mitsy	Jr2	158	Apr	783	37	4650	236
+Windale Rubina Jane	Sr2	181	Apr	729	29	4927	233

$WINBURN, J. D., SR., WINDALE FARM, HARTSVILLE, S. C. ARHT

+Windale Bonnie's Constance	Jr2	236	Apr	676	36	5853	313
+Windale Little Lady	Jr2	305	Apr	600	32	7548	396

$WINTERS, A., WIN ACRES GUERNSEY FARM, WAPATO, WASH. ARHT

*+Amy of Midvu	8	156	Apr	1046	65	5961	380
*+Avalawn Greta	6	187	Apr	1097	60	7936	444
*+Delphi Dell Golden Hope	5	242	Apr	812	42	8010	439
*+Delphi Dell Sunshine Lady	8	89	Apr	1686	84	4944	245
*+Mary of Midvu Farm	9	105	Apr	903	54	4076	221
+Valmere Graceful	Jr3	305	Feb	128	9	10347	609
+Win Acres Afghan	Sr2	267	Apr	644	41	6179	414
+Winacres Berthadine	Jr2	177	Apr	861	49	5347	311
+Winacres Grace	Jr2	168	Apr	715	42	3998	262
+Winacres Greta Garbo	Jr2	198	Apr	806	49	5635	344
+Win Acres Hazel	Sr3	279	Apr	741	41	8647	478
+Winacres Ivy	Jr2	113	Apr	920	43	3711	181
+Winacres Marsha	Jr2	55	Apr	830	41	1467	71
s. Winacres Norwood Major		d. Orville's Marsha					
+Winacres Sunshine Lass	Jr2	114	Apr	950	53	3938	218

$WINTERS, ARTHUR, JR., WIN ACRES GUERNSEY FARM, WAPATO, WASH. ARHT

*+Avalawn Bloom	#6	279	Dec	258	15	11043	520
+Winacres Josephine	Jr2	237	Apr	777	41	6452	333

$WINTERS, KENNETH, WIN ACRES GUERNSEY FARM, WAPATO, WASH. ARHT

+Bonneville Vidalia	Jr2	225	Apr	1000	51	7889	400

$WINTERS, WILLARD R., WIN ACRES GUERNSEY FARM, WAPATO, WASH. ARHT

*+Foley Lakes Daisy	#6	278	Dec	246	12	10772	453
+Winacres Frieda	Sr3	253	Apr	607	36	6891	380

WINTHROP, FREDERIC, GROTON HOUSE FARM, HAMILTON, MASS. ARHT

*¶Flying Horse Ruler's Belle	#Sr3	297	May	16	1	6664	337
*¶Groton House Caesar's Clara	5	365	May	251	15	12688	693
*+Groton House Caesar's Fortunia	6	106	May	1141	54	4046	182
*¶Groton House Caesar's Julia	5	365	Apr	109	6	14494	774
*¶Groton House Caesar's May	6	218	May	813	42	7631	394
*+Groton House Caesar's Mazie	5	31	May	1281	61		
s. Argilla Caesar		d. Maybelle of Bridgmont					
*+Groton House Caesar's Mirthful	Sr4	106	May	1151	56	4264	195
*+Groton House Caesar's Petal	9	58	May	1516	70	2800	126
s. Argilla Caesar		d. Argilla Groton Palotterie					
*+Groton House Caesar's Rosita	Sr3	103	May	1215	61	4328	212
¶Groton House Czar's Beula	Sr2	305	Apr	543	31	8706	435
+Groton House Czar's Faun	Sr2	43	Apr	1051	38	1434	53
s. Flying Horse Czar		d. Groton House Fern					
*+Groton House Czar's Gold	Sr3	113	May	974	54	4155	205
¶Groton House Czar's Mae West	Sr2	225	May	1079	49	7866	320
¶Groton House Czar's Midge	Sr2	365	May	151	9	9805	509
¶Groton House Czar's Saffron	Jr3	305	May	390	21	10454	510
*+Groton House Czar's Susan	Jr3	142	May	985	45	5038	210
+Groton House Joy	Sr2	74	May	1005	47	2480	109
s. Groton House Caesar's Future		d. Groton House Caesar's Josie					
+Groton House Royal Fancy	Sr3	85	May	937	51	2608	142
¶Groton House Royal Grace	Sr2	226	May	852	45	6478	344
*+Groton House Royal Lottery	Sr3	209	May	846	51	6901	384
+Groton House Royal Mary	Jr3	105	May	1099	46	3842	158
*+Groton House S's Belle	5	120	May	776	40	3734	176
¶Groton House S's Fortune	Jr3	180	May	831	45	5855	283
*+Haven Hill Melba's Esther	5	74	May	1268	60	3179	149
s. Riegeldale Conqueror's Emory		d. Ester Fair Royal					
*¶Ideal's Prediction's Cherry	Sr3	182	May	1114	59	8337	402
*+Ideal's Standfast Flower	Sr4	61	May	1222	62	2272	116
s. Ideal's Standfast		d. Ideal's Commander's Flower					
+Midview Noble's Primrose	Sr3	134	May	1073	49	5339	260
s. Midview Beauty's Noble		d. Midview Charmer's Primrose					

WORTHINGTON, JOHN D., THE HOMESTEAD, BEL AIR, MD. ARHT

*+Bayville Maxprint Marion	5	129	Apr	1165	60	5742	293
*+Goldwood Alert's Butterqueen	Sr4	265	Mar	362	17	7310	313
*+Goldwood Alert's Helen	Sr3	149	Apr	993	46	5892	267
*+Goldwood Alert's Hettie	9	190	Apr	873	36	6808	301
*+Goldwood Alert's Rosette	Jr3	284	Apr	573	32	7099	357
+Goldwood Alert's Stella	Jr2	139	Apr	799	42	4158	206
*+Goldwood Champion's Lilac	#8	250	Apr	516	27	7449	372
*+Goldwood Champion's Senorita	Jr4	101	Apr	935	45	3612	173
*+Goldwood Conqueror's Canita	Jr4	91	Apr	1212	52	3656	150
+Goldwood Conqueror's Charm	Jr2	285	Apr	642	31	7868	332
+Goldwood Conqueror's Chic	Jr3	283	Apr	623	39	7470	428
+Goldwood Conqueror's Connie	Sr2	164	Apr	834	42	4993	243
+Goldwood Conqueror's Crystal	Sr2	199	Apr	641	28	5030	216
*+Goldwood Conqueror's Cupid	Jr3	199	Apr	921	42	6656	307
+Goldwood Conqueror's Cyrilla	Jr2	267	Apr	797	40	7472	347
+Goldwood D. Amalie	Jr2	143	Apr	735	38	3489	174
+Goldwood D. Europa	Jr2	185	Apr	766	35	5893	249
+Goldwood D. Heather	Jr2	217	Apr	833	44	6049	295
+Goldwood D. Lou	Jr2	105	Apr	926	40	3325	142
+Goldwood D. Patience	Jr2	85	Apr	1052	42	2801	108
s. Coldspring's Beauty's Dictator		d. Hill Girt Patience					
+Goldwood D. Rheba	Jr2	234	Apr	706	33	6540	291
+Goldwood D. Sylvia	Jr2	143	Apr	786	36	4119	212
*+Goldwood F. Buttermaid	Sr3	208	Apr	489	25	5082	273
*+Goldwood Founder's Heather	5	365	Apr	187	10	13525	657
*+Goldwood Founder's Sylvia	5	206	Apr	738	45	6807	378
*+Goldwood F. Satelitte	Sr3	190	Apr	413	20	4680	244
*+Goldwood Hardwick's Clara	Sr3	365	Apr	199	11	8675	419
*+Goldwood Hardwick's Lady	9	117	Apr	1213	60	5111	233
*+Goldwood Hardwick's Rita	Jr4	227	Apr	473	26	5995	313
+Goldwood Paul's Pansy	Jr2	192	Apr	683	35	4776	223
+Goldwood Paul's Phoebe	Jr2	127	Mar	806	37	3545	155
*+Goldwood Royal Claudia	10	255	Apr	388	16	6177	264
+Langhurst Coronation Queen	Jr2	208	Apr	753	37	6206	273
¶Liseter Noble Janie	Sr2	66	Apr	905	44	2184	96
+Locust Grove I. Mattie	Jr2	175	Apr	495	22	3498	167
*+Mt. Ararat Royal Freda	6	334	Apr	494	27	9776	498
*¶Wilgorlan Farms Supreme	5	365	Mar	343	21	11765	671

$WORTHINGTON, JOHN D., 3rd., THE HOMESTEAD, BEL AIR, MD. ARHT

*+Goldwood Priscilla Rose	Sr4	300	Apr	560	29	7862	392

$WORTHINGTON, JOHN D. & JAMES McC., THE HOMESTEAD, BEL AIR, MD. ARHT

*+Goldwood Dictator's Amaryllys	Jr3	146	Apr	1004	52	5498	288

$YOUNG, PHILIP G., CONVERSE, IND. ARHT

*+Young's M. P. Nannet	Jr3	125	Apr	915	53	4082	224

$YOUNG, SHIRLEY A., CONVERSE, IND. ARHT

+Young's R. Buttercup	Jr2	49	Apr	1000	45	1482	69
s. Meadow Lodge King's Raider		d. Orchard Lawn's Alene's Bonnie					

YOUNGS, ARTHUR M., WILGORLAN FARM, TITUSVILLE, N. J. ARHT

*¶Wilgorlan Farms Bernadette	Sr3	305	Jan	205	12	10852	583
¶Wilgorlan Farms Lace	Sr2	365	Dec	502	31	11862	676

$ZEITLER, ELIZABETH, ZEITLER FARM, GLASGOW, DEL.

+Zeitler's Explorer's Pine	Jr3	144	May	910	49	5466	273
*+Zeitler's Jessie Sunshine	Jr4	161	May	1033	56	6684	336

$ZEITLER, PETER, ZEITLER FARM, GLASGOW, DEL.

*+Langvalley Bridget's Colleen	6	140	May	1032	55	6016	304
*+Langvalley Nanita Clara	#5	301	Mar	23	1	6130	328
*+Meadowbrook King's Foxsinetta	6	150	May	1239	61	7060	358
+Zeitler's Emory Wave	5	150	May	1042	52	5645	301
+Zeitler's Exquisete	Sr3	293	May	374	20	6128	317
*+Zeitler's Golden Glow	Sr3	174	May	1158	59	8202	401
*+Zeitler's Isle of Dreams	7	130	May	1187	67	5839	308
+Zeitler's Lura	Jr3	157	May	1057	55	5804	300
*+Zeitler's Misty Isle	6	305	Mar	153	7	7567	394
+Zeitler's Prediction Fantasy	Sr3	78	May	1314	69	3750	201
s. McDonald Farms Prediction Jr.		d. Sun Set Fantasy					
+Zeitler's Prediction Scarlett	Jr4	165	May	993	49	6332	315
+Zeitler's Prediction Twilight	Jr4	127	May	786	41	4686	227
+Zeitler's Royal Misty Eva	Sr2	154	May	1038	55	5488	266

$ZIEGLER, WALTER, HOMESTEAD DAIRY, CUPERTINO, CALIF. ARHT

+Homesteader Coron. Sahra	#Jr2	344	Feb	578	33	9648	430
*+Homesteader G L. Rosie	Sr3	305	Feb	298	19	9475	484

APPROVED HERD IMPROVEMENT RECORDS

Explanation of Symbols

* Indicates Reentry.

¶ Indicates a record on three times a day milking.

C following Days in Milk indicates that calving requirements were met.

§ Before a Breeder's name, indicates all cows milked twice daily.

No symbol appears before the cow's name if milked twice daily.

OWNER AND RECORD	Age	Days In Milk	Total Number Milkings	Lbs. Milk	Lbs. B. Fat
$AHLSTROM, ESTON H., BEAOLE GUERNSEY FARM, GRANTS PASS, OREGON					
Beaole Lady	6	365	730	9648	461
s. Lemery King		d. Beaole Roney Linda			
$AHRENS, ROBERT S., BOMAR FARMS, HUDSON, WIS.					
*Sanfadair Ruby	5	326C	652	7492	339
s. Green Meads Sanfadair		d. Sanfadair Alert's Ruby			
$ALEXANDER, RAY H., SUNNYSIDE FARM, UNION SPRINGS, N. Y.					
*Sunnyside Select Beckie	Sr3	365C	717	10104	419
s. McDonald Farms King Select		d. Sunnyside Beckie			
$ALLISON, W. E., TUPELO FARM, COLUMBIA, S. C.					
*Hercules' Virginia of Tupelo	5	295C	590	8313	416
s. Kenley's Hercules		d. Gladiator's Princess of Tupelo			
Tupelo Prince Breeze	Jr2	249C	498	5146	239
s. Blakeford Fay's Prince		d. Breeze Hill Little Daisy			
$ALLUMBAUGH, H. R., HOLLYLAWN ACRES, EUGENE, OREGON					
*McKenzie Meadow Dorinda	5	362C	724	7302	283
s. Wandamere Royalist		d. McKenzie Meadow Dorcus			
$ANDREWS, FRANK W., CEDAR BROOK FARM, BELLVILLE, OHIO					
*Pauline's Gleam	6	365	730	11049	531
s. Gleam's Golden Pal		d. Walneta's Pauline			
$ANTILLA, J. WILLIAM, THE ANTILLA FARMS, LONGVIEW, WASH.					
Antilla Farms Iodus	Jr2	365	730	5823	280
s. Antilla Farms Lochinvar		d. Antilla Farms Iola			
$ARNOLD, ALFRED & BEATRICE, MASHAMOQUET FARM, ABINGTON, CONN.					
Pine Hill Susette	Sr4	272	544	6170	289
s. Caumsett Power House		d. Pine Hill C. A. Ethel			
$AUERBACH, BEATRICE F., AUERFARM, BLOOMFIELD, CONN.					
*Auer King's Beulah	Jr3	358C	716	12314	565
s. Auer King's Majesty		d. Auer Victory's Bonanza			
$AUSTIN, ALFRED W., LOMALITA FARMS, SCOTTSDALE, ARIZ.					
*Lomalita Val Lynda	Sr3	295C	590	8073	322
s. Loista Val Challenger		d. Loista Lynda			
$BASH, C. E. & COMPANY, INCORPORATED, BUSY BIDDY FARMS, HUNTINGTON, IND.					
Busy Biddy Farms Delight	Jr3	322	644	9488	462
s. Fuller Farms Merry King		d. Dolores of Busy Biddy Farms			
*Busy Biddy Farms Gloria	Jr3	353	706	9520	546
s. Fuller Farms Merry King		d. Gretchen of Busy Biddy Farms			
$BEATTY, CLAIR C., INDIANA, PA.					
*Admiral's Opal	Jr4	305C	610	6123	325
s. Antietam Admiral		d. O'Pal's Valencia			
$BEBB, DON, ELVON FARM, DIAMOND, OHIO					
*Avalon Tonkawa Crystal	7	346C	692	10045	486
s. Meadow Lodge King's Tonkawa		d. Yankee Crystal of Avalon			
$BECKER, EDWARD, BRIDGEWATER FARM, DUNDAS, MINN.					
Bridgewater Flounce	Jr2	305C	610	7539	343
s. Dairyman Jaycee		d. Roxie Ann of Crestwood			
$BEEBE, CHARLES PHILIP, EASTLEIGH FARMS, FRAMINGHAM CENTER, MASS.					
Eastleigh Elaine	5	305C	610	10995	598
s. Eastleigh Africander		d. Eastleigh Eileen			
$BENDER, JAMES P. & HUGHETTA E., BELL-GATE FARM, COOPERSBURG, PA.					
*Bell-Gate's Gayety	Sr3	130C	260	3343	191
s. Kilmac Leader		d. Music of Rexden			
*Bell-Gate's Haidee	Jr3	250C	500	5884	254
s. Hominy Hill Bell-Gate		d. Bell-Gate's Carillion			
*Bell-Gate's Harlequin	Jr3	177C	354	4590	208
s. Hominy Hill Bell-Gate		d. Fairview Fancy's Betsy			
$BENNETT, RAYMOND L., TWIN FALLS, IDAHO					
*Western Glow Don's Pride	10	305	610	7303	313
s. Holly's Darigold Don		d. Chuckanut Pride			
$BENTLEY, O. R. & SON, SUNESLOPE FARM, AMES, IOWA					
*Suneslope's A. L. Elsie	8	365	730	11226	480
s. Kenfleur's Alert Laddie		d. Ella of Suneslope			
$BERGEN, F. WILLARD, FENWICK FARMS, AUGUSTA, N. J.					
*Ann Master of Fenwick	Jr4	305C	610	9521	440
s. Merco Master		d. Perona Farm Mabelel			
Fenwick's Edna	Jr2	280C	560	7822	344
s. Ideal's Merry Mister		d. Glory Master of Fenwick			
*Perona Farm Lucille Bell	6	305C	610	10989	454
s. Perona Farm V. Vikinham		d. Springdale Golden Lucille			
*Perona Farm Vampin	6	280C	560	7832	359
s. Brooklawn's Viking		d. Perona Farm's Vampire			
$BERTHOLF, W. H., GREEN PASTURES FARM, WICHITA, KANS.					
*Jo-Mar Fashioner's Violet	6	305C	610	7469	397
s. Argilla Fashioner		d. Jo-Mar Toreador's Victoria			

BLANCHARD, MARY L. C., OPEN HEARTH FARMS, ONTARIO, N. Y.
*Winbernie Chief Lady Ellen 8 303C 606 9304 426
s. Green Meads Willow Chief d. Lady Echo of Greenbank

$BOLE, JOHN C., FELICITY FARM, MALVERN, PA.
Quarry Valley's Happy New Year 6 235C 470 4684 200
s. Florham Countryman d. Quarry Valley's Sardonyx
Witchwood K. Lassie Jr2 293C 586 7321 372
s. D. Charlotte's King d. Witchwood Helsie

$BRADLEY, ELWYN F., BRADLEY FARM, GRANT PARK, ILL.
Bradley's Kaytee Anita Jr2 305C 610 6801 369
s. Taronson Commander's Ultivan d. Bradley's Kaytee

$BRISCOE, JOHN D., SILENT MEADOW FARM, LAKEVILLE, CONN.
Klondike Hollitulip 8 343 686 9082 433
s. Klondike Hollimost d. Carolina Gay Tulip
*Pharos King's Berma 7 330C 660 10470 524
s. Thirlstane King Eugene d. Pharos Coronation Bertha
*Silent Meadow Dorinda Jr3 302 604 7059 307
s. Wethersfield Nutmeg d. Silent Meadow Alenda

$BROWN, ORVILLE L., BROWNIES GUERNSEY FARMS, WOODBURN, OREGON
*Four R. Mainmast's Hope 9 305C 610 10897 486
s. Chicona Butter Lad d. Western Glow Mainmast

$BUCHANAN, ALBERT, BROADMOOR FARM, MILFORD, IND.
*Broadmoor Buttermaid 6 327 654 8987 445
s. Rock Creek Royal d. Rock Creek Milkmaid
Broadmoor Gladys Jr2 365 730 11349 540
s. Broadmoor Cherokee d. Broadmoor Golda
*Kitchener Fearless Patricia 7 305 610 6728 281
s. McDonald Farms Fearless d. Kitchener Royal Princess
*Rock Creek Isabelle 8 342 684 10279 460
s. Coronation Pharaoh d. St. James Champion's Isabelle
*St. Albans Glamour Questa 8 365 720 9339 437
s. McDonald Farms Glamour d. Fritzlyn Val Questa

$BUCHANAN, STEPHEN, BROADMOOR FARM, MILFORD, IND.
*Broadmoor Magerta 7 268C 536 7541 349
s. Foremost Manifest d. Gilead Red

BUMPASS, R. D., JADAN FARM, ROXBORO, N. C.
*¶Twin Brook Virginia 6 365C 1095 11575 509
s. Grassy Grove Maxim's Knight d. Bell's Fancy Virginia

$BURGRAFF, ALBERT, RIVER VIEW FARM, LYNDEN, WASH.
*River View Prudence Jr4 276C 552 7998 406
s. River View Master d. River View Duke's Penny

$BURLING, EDWARD, JR., RICH NECK MANOR FARM, CLAIBORNE, MD.
Arbobess Pride Carole 8 320C 640 9459 399
s. Villa-Way Career d. Quincy Bulwark Pride
Delwake Minerva 5 326C 652 11062 533
s. Fairlawn Maxim's Gabriel d. Delwake Fern

$BURLINGHAM, LLOYD, TON o'GOLD GUERNSEYS, WOODSTOCK, ILL.
*Yahara Ann 7 316C 632 7886 419
s. Blakeford Leader Lad d. Sara Star

$BURNHAM, MELVIN J., JR., LONELY ACRES FARM, OWINGS MILLS, MD.
Brooklandwood Fidelia Sr3 173 346 3214 152
s. Brooklandwood Marquis d. Brooklandwood Matilda
Coronation Hector's Jewel Jr4 198 396 5264 236
s. Coronation Hector d. Coronation Joyce
Gardenville King's Ellen 7 350 700 5473 290
s. Gardenville Coronation King d. Gardenville Rose Ellen
*Wilburn Nora Girl 7 344 688 7733 369
s. Sherwood Forest Don d. Wilburn Patsy's Girlie

$BURTON, LAWTON, BRENDA-MYR FARMS, LAWTON, OKLA.
Brenda-Myr's Princess Jr2 365 730 9869 543
s. St. Albans Actor Grandee d. Queen's Princess of C. D.

$BUTTERFIELD, STUART E., SOLDIER CREEK FARM, DOLLIVER, IOWA
Butterfield's Rebecca Jr2 365 730 8931 477
s. Evergreen's Butterfat Leader d. Butterfield's Rhoda
*Butterfield's Rubina Jr4 365 730 11163 557
s. Evergreen's Butterfat Champion d. Butterfield's Ruby

CAIN, JOHN E. COMPANY, ALFALFA FARM, TOPSFIELD, MASS.
Alfalfa Farm Flickette 5 293C 586 8335 433
s. Lincoln Sir Sunflower d. Lincolnwold Flicka

$CALHOUN, E. F., TWINKLE STAR RANCH, GRANTS PASS, OREGON
Nora of Twinkle Star Ranch 6 359 718 10777 545
s. Twinkle Star Ranch Leader d. Norvell of Twinkle Star Ranch

$CAMPBELL, ALTON G., HOOF-PATTER FARM, PITTSBORO, N. C.
Hoof-Patter Emerald Jr3 305 610 4626 238
s. Dick's Nobleman d. Nero's Sylvia Ann's Lady

$CARMAN, J. THOMAS, HIGHLAND FARMS, GLEN ROCK, PA.
*Highland Beauty's Regina Jr3 365C 730 8795 422
s. Coldspring's Beauty's Benedick d. Millcreek's Rachel
*Highland Chief's Dawn Jr4 258C 516 6101 311
s. Coldspring's B. R. Chief d. Highland Farm's Beauty's Darla
*Highland Chief's Medusa Jr4 305C 610 8401 389
s. Coldspring's B. R. Chief d. Broadwater Medusa

$CARROLL, P. A., DOUGHOREGAN MANOR, ELLICOTT CITY, MD.
*Manor Donna 10 288C 576 8183 387
s. Dimple's Dixie of Mobjack d. Leesonia's Grace of The Fleurrys

$CECIL, H. M. & J. M., LANGHURST FARM, SUDLERSVILLE, MD.
*Lake Louise Hengist Mopsy Jr3 365 730 10432 512
s. Broadwater Hengist d. Quincy Caroler Calla

$CHRISTENSEN, ERNEST, PLEASANT POINT GUERNSEY FARM, FERNDALE, CALIF.
Pleasant Point Royal Molly Jr2 284 568 4422 252
s. Pleasant Point Lady's Royal d. Pleasant Point Valiant's Molly

CLARK, GEORGE P., HORSE SHOE FALLS FARM, SHANNOCK, R. I.
¶Churn Creek's Royal Annabelle 5 246C 571 5329 240
s. Langwater May Royal d. Cesor Maxim's Annabelle
¶Doral Farm Princess Sally Jr2 305C 662 5663 297
s. Fairlawn Actor's Majesty d. Gardenville King's Sally
¶Farmlands Prediction Butternut 7 340C 747 7097 341
s. Farmlands Prediction d. Farmlands Butternut
¶Nyala Supreme Polly 5 282C 618 4612 233
s. Pine Manor Crown Supreme d. Foremost Philomena

$CLEMSON AGRICULTURAL COLLEGE, CLEMSON, S. C.
Clemson Token Blench Jr2 305 610 6178 294
s. Appin's Token d. Clemson Hollibright Rosemary
Clemson Trumpter Cape Jr2 305 610 7289 375
s. Appin's Trumpter d. Clemson Hollibright Robbie
*Sandhill Hornet BBH Maid 5 305C 610 8281 382
s. Klondike Hornet d. Sequel's General Jeweller Lass

$COLBY, HOWARD H., COLBY DALE FARMS, ROMEO, MICH.
Langmeadow Cisseta Sr2 305C 610 7918 440
s. Caumsett King Royal d. McDonald Farms S. Kissetta
Langmeadow Katusha Sr3 300C 600 10036 556
s. McDonald Farms Prediction d. McDonald Farms Her Katusha
*Langmeadow Minnie Jr4 365 730 17426 885
s. Flying Horse Master's Monarch d. Langmeadow Ambi
*Langmeadow Monobelle 5 305C 610 8797 436
s. Flying Horse Master's Monarch d. Langmeadow Labelle
*Langvalley Fanchette 9 266C 532 5133 240
s. Caumsett King Royal d. Langvalley Fancy Value
*McDonald Farms High Joyful 8 275C 550 6321 313
s. McDonald Farms Hightime d. Franchester Cornelia

$COOLEY BROTHERS, WILLOWBROOK FARMS, HUDSON, MICH.
*Willowbrook Crown Rozella Jr3 237 474 6283 317
s. Cesor Crown Maxim d. Maple View Rozella

$COONEY, JOHN R., DON-JO-WAI FARMS, BLAIRSTOWN, N. J.
Prince's Senorita Rose Sr3 315C 630 9890 499
s. Clarheart Prince of Don-Jo-Wai d. Dangra's Senora G.V.B.

$CORBETTA, ROGER H., ATTEBROC FARM, MILLBROOK, N. Y.
Kitchener D. Elegance 5 279C 558 7434 385
s. Kitchener Rough Diamond d. Kitchener Eliza
Vassar's Wax Jr3 283 566 7741 344
s. Hagan Farms Commander d. Vassar's Ubara

$CORBIN, GLEN R., MR. & MRS., ROSETTE FARM, CROWN POINT, IND.
*Rosette's P. Spring Bird Jr3 335 670 8203 451
s. Curtiss Candy Hot Pilot d. Curtiss Candy Finch

CORNING, JULIA H. & JOHN B., ROUNDABOUT FARM, KENNEBUNK PORT, MAINE
Roundabout Princess Lucia Jr3 305C 610 5107 210
s. Wethersfield Prince Carol d. Meredith Lucia

$COTY, WILLIAM D. & SON, LANGWELL FARM, SUMMITVILLE, IND.
*Dovalia of Maplewood 7 296C 592 6665 333
s. Silverbrook Renown d. Gay Lad Etheline
*Langwell Lady Jr4 304C 608 7964 376
s. Golden Arrow Count Fleet d. May Lady of Maplewood

$COX, LONNIE, MANZANO VIEW DAIRY FARM, ALBUQUERQUE, N. MEX.
Joe Evelyn of Jobe 5 250 500 6130 290
s. Florence's Jobe d. Flume Farm Omar's Goldie

$CROCKER, BILL E. & CHARLES L., CROCKER FARM, PLYMOUTH, IND.
*Crocker's Peggy Jo Jr4 305C 610 10148 548
s. Alfacrest's K. C. Laddie d. Judy's Peggy of Plainview

$CROSHAW, J. ELLIS, JR., ORCHARD CREST FARM, WRIGHTSTOWN, N. J.
Crestview Julia's Ecstasy Jr2 305C 610 6932 368
s. Evanbrook's Leader d. Haddon's Ram Julia
Crestview Marna's Princess Jr2 365C 730 9260 445
s. Woodacres Royal Nonpareil d. Crestview's Ideal Marna

$CRUSE, EARL & SADIE, HAZELWOOD FARM, CHESTER, S. C.
Hazelwood's Maxim Star 5 365 730 9813 446
s. Hazelwood's King Maxim d. Hazelwood's Stella
Hazelwood's Maxim Sue 6 324 648 9087 403
s. Hazelwood's King Maxim d. Hazelwood's Alberta

$CUSTER, A. J. & SONS, LEVELLAND FARMS, AUBURN, IND.
*Levelland Farm's Star 5 365 730 14440 670
s. Meadow Lodge King's Master d. Levelland Farm's Donna
Levelland Farm's Trudy Jr2 365 730 8204 315
s. Meadow Lodge King's Supreme d. Levelland Farm's Trilby

$DANFORTH, HELEN M., WEE HOOSE FARM, COVENTRY, R. I.
Wee Hoose Intrepid 5 303C 606 11889 517
s. Birchfield Jokastus d. Wee Hoose Princess
Wee Hoose Patsy's Dauntless 5 365C 730 10742 569
s. Caumsett Patsy d. Wee Hoose Daisy

$DAWSON, ALICE S., SUNSET FARM, PLYMOUTH, IND.
Sunset Joyce 10 365 730 13531 770
s. Adanac Hustler d. Joy of Walnut Drive

$DELAWARE, UNIVERSITY OF, NEWARK, DEL.
*Golden Vera of Meadowcroft 5 302C 604 8676 382
s. Golden's Merchant d. Fanny's Golden Vera
*Judy of Meadowcroft 5 263C 526 7525 313
s. Golden's Merchant d. Nofair of Hill Girt
*Upham Downs Holly Jr4 305C 610 8041 401
s. Blakeford Factor d. Sarabelle of Upham Downs

§DeNORMANDIE, JAMES, DeNORMANDIE FARM, LINCOLN, MASS.
*Lincoln Lady Valeden Sr3 305C 610 10702 505
s. Gardenville King Splitsilk d. Grassland Valeden

§de TALLEYRAND, LELA, MARQUISE, GWYN CAREG FARM, ABINGTON, CONN.
Gwyn Careg King's Elf Sr2 303C 606 8101 331
s. Toll Gate King Mab d. Gwyn Careg Foremost Elfrida
*Gwyn Careg King's Lizzie Sr3 273C 546 5713 268
s. Toll Gate King Mab d. Peribonka's Lizzie
*Gwyn Careg King's Molly Eva Sr3 303C 606 5601 245
s. Toll Gate King Mab d. Wood Ford Foremost Molly

§DICKMAN, GEORGE & HENRY, GARNAVILLO GUERNSEY FARM, GARNAVILLO, IOWA
*Elmwood Sharon Jr3 305 610 10150 496
s. Elmwood Etta's Ajax d. Regiena Faith of Hickory Hill
*Suneslope's A. P. Eleanor 6 365 730 13879 730
s. Alert Prince of Rose Hill d. Suneslope's Eleanor Lou

§DINWIDDIE, W. K., ELMLAWN GUERNSEY FARM, JAMESPORT, MO.
Lad's Verna Lady Jr3 305 610 6932 372
s. St. Albans Valiant Paint's Lad d. Springbrook Rex Mat. Verna

§DIXON, JAMES F., DIXLYN FARM, SHARPSVILLE, PA.
Dixlyn Lad's Marigold 6 305C 610 8884 402
s. Fern's Bonny Lad d. Grandview's Martha

§DODGE, MERRILL M., LOCUST NOOK FARM, ELLENSBURG, WASH.
*Locust Nook Addie 12 365 730 12962 632
s. High Valley Admiral d. Abbie of Clara Cooper Farms

§DONLAN, J. R., KE-DON FARM, THREE OAKS, MICH.
Beacky of Gorham Farm Jr2 305C 610 7195 315
s. Yellow Creek King's Improver d. Bettina of Gorham Farm
Pipestone Creek Katie Jr3 298C 596 7520 344
s. Meadow Lane King Paul d. Pipestone Creek Kathryn

§DUFF, W. F. & SON, "DUFFIELDS", LEBANON, IND.
Duffield F. Memory 7 305C 610 9610 453
s. Douglaston King Farouk d. Duffield King's Margie

§DUKES, R. F., DUKES DALE FARM, ORANGEBURG, S. C.
Dukes Dale Bondwick's Daisy Jr2 344 688 7814 340
s. Bondwick's Amos Lad d. Rivelon Maxim Duchess
Dukes Dale Bondwick's Galore Jr2 365 730 7964 363
s. Bondwick's Amos Lad d. Dukes Dale Royal Galore
Dukes Dale Bondwick's Madrey Jr2 344 688 7346 357
s. Bondwick's Amos Lad d. Edisto Farm's Madrey
*Rivelon Royal Fitz 10 347 694 10222 489
s. Rivelon Royal Cyclop d. Zorena of Fair View

§DUNAGIN, BEN P., SUNNY ACRES FARM, SPARTANBURG, S. C.
*Edisto Farm's Marlea 5 306 612 8582 458
s. Edisto Farm's Royal Maxim d. Edisto Farm's Meffie
*Edisto Farm's Maxim Dinette Sr3 305C 610 8184 446
s. Quail Roost No Max Pilot d. Lucky Dart's Rosebud

§DUNAGIN, J. L. & SON, SUNNY ACRES FARM, SPARTANBURG, S. C.
*Edisto Farm's Maxim Minerva Sr3 317 634 7544 366
s. Quail Roost No Max Pilot d. Edisto Farm's Marietta

§DUNN, DONALD, FARM-in-a-DAY, MOSES LAKE, WASH.
*Rozelyn Julia 9 285C 570 7900 369
s. Western Glow Leader d. Rozelyn Janet

§DUTCHER, LAWRENCE R., ROSENE FARM, PORT BYRON, N. Y.
White Pillar's Sara Jr2 305C 610 8572 391
s. Groton House Noble d. Strathbran Snow Flake

§ELLSWORTH, HUGH, FAIRHOLM FARM, HOLT, MICH.
*Fairholm Joe's Adeline 7 305C 610 10432 430
s. Skyline's Silent Joe d. Fairholm Leila

§EMBURY, F. B., LARCH HOLLOW FARM, GAINESVILLE, N. Y.
*Larch Hollow Astrid Sr2 305C 610 8136 400
s. Waldorf Prediction d. Win-on-a Farms Rex's Bessie

§EWALT, R. RUSSELL, RUSSADA GUERNSEY FARM, FREDERICKTOWN, OHIO
*Russada Clara's Jewell Jr3 272C 544 8227 391
s. Marben Ford Potentate d. Russada Clara

§FABICK, JOHN, BUBBLING SPRING RANCH, LAKE SPRING, MO.
Bubbling Springs Supreme Patsy Jr2 184 368 2449 119
s. McDonald Farms King Fair d. Pleasant View KD Pansy

§FABICK, JOHN, JR., BUBBLING SPRING RANCH, LAKE SPRING, MO.
*Sunnyfield Marlu Rexcine 10 365 730 10936 437
s. Marlu of Clairmary d. Geraldine Rose of Elmhurst

§FARNSWORTH, HOWARD G., DORELLA FARM, PLANADA, CALIF.
*Dorella Elect's Snow Flake 10 305C 610 8565 341
s. Chuckanut Elect d. Dorella Darby's Queen
*Dorella Guardsman's Delieu 5 302C 604 8588 362
s. Meadow Lodge Guardsman d. Dorella Royal's Dewdrop
Dorella Guardsman's Starene Jr2 305C 610 8253 400
s. Meadow Lodge Guardsman d. Dorella Elect's Sunset
*Dorella Royal's Sequella 5 301C 602 7582 346
s. Dorella Royal Rival d. Dorella Sophie

§FEIND, W. E., CARRYON FARM, HAZEL, S. DAK.
*Carryon Melba Jr3 305C 610 8824 443
s. Foremost Royal Valor 16th d. Carryon Merry

§FENDER, WENDELL W., VER-DELL FARM, MOUNT ORAB, OHIO
Yankee Ella of Hadley Farms 7 305C 610 9756 366
s. Quincy Pilgrim's Yankee d. Elsie Sequel of Beech Brook

§FICKIES, ROY F. & LYNN, OVILEA FARM, OVID, MICH.
*Ovilea Carolet Sr4 305C 610 9039 475
s. Starr Farm Victorian d. Ovilea Caroline
*Ovilea Eola 7 305C 610 7909 377
s. Maple Lane Lucky Starr d. Ovilea Enola
Ovilea Monarch's Vanity Sr2 305C 610 6618 291
s. Monopoly's Monarch d. Ovilea Dairy Queen

FINK, HARVEY B. & VADA N., LA HAR VA FARM, ELKHART, IND.
La Har Va Mazell Jr3 293C 586 8680 429
s. Lookwell Timothy of LaHarva d. May of Hoovens Farm

§FOUST, JACK C., MAYFLOWER FARM, URBANA, OHIO
Brooklandwood G. Betty 10 305 610 8895 402
s. Langwater Gabriel d. Elector's Betty Queen

FULLER FARMS, SHELBYVILLE, IND.
*Eagle Valley's Ted's Monnie 8 296C 592 6836 313
s. Lord Challenger of Ridglydale d. Gayoso Monnie
*Prudent Gardenia of Waterloo 9 365C 730 10521 498
s. Lockshore Gardenius d. Prudence of Waterloo
*St. Albans Glamour A V Faith 6 305C 610 7889 371
s. McDonald Farms Glamour d. St. Albans Actor's V Faith
St. Albans Glamour V. Faith 5 365 730 7351 367
s. McDonald Farms Glamour d. St. Albans Valor's Faith
Sunnyside Select Isotta Sr3 365 730 8294 327
s. McDonald Farms King Select d. Sunnyside Isotta

§GAHR, ONEIA, GAHR ACRES, CARLINVILLE, ILL.
Dannie's Ninnette Jr2 305C 610 5100 263
s. Sunset Glow Dannie d. Hillside Judy's Nina
Maple Lanes Lady Suzan Sr2 305C 610 7906 371
s. Seco L. H. Mahomet d. Betsy's Comet
Weyrauch Farm Rose's Beauty Jr2 298C 596 5730 289
s. Dot-Mar Valet's Lad d. Weyrauch Farm Quad-Rose

GARDINER, R. H., OAKLANDS FARM, GARDINER, MAINE
¶Rockingham Reflect Jr4 296C 747 9254 409
s. Rockingham Reliance d. Rockingham Finesse

§GARST, W. M., HEMLOCK FARM, ROANOKE, VA.
*Hemlock Holligirl 9 274C 548 9121 403
s. Hemlock Aristocrat d. Mobjack Holly 2d
*Hemlock Pre Cora Jr4 269C 538 7025 324
s. McDonald Farms Pre Eminent d. Hemlock Clareisa
*Hemlock Queen 7 322C 644 9684 424
s. Klondike Kemlock d. Clara of Cottonade
Miniborya J. Emma Sr2 270C 540 5082 214
s. Langwater Jeffrey d. Clear Springs' Maxim F. Erma

§GEORGIA EXPERIMENT STATION, BLAIRSVILLE, GA.
*Deb's Mary Ann Sr3 278C 556 4102 194
s. Riegeldale Ben's Millman d. Riegeldale Ben's Deb
*Duke's Maxim Bossie 6 305C 610 4189 231
s. Maxim Royal Duke d. Julia of Twin Oaks Farm

§GIACOMINI, JOSEPH E., GYPSY GUERNSEY FARM, FORTUNA, CALIF.
*Gypsy Chief's Priscilla Jr4 305C 610 8872 432
s. Oak Park's Chief d. Gypsy Dairy Polly
*Gypsy Dairy Polly 7 305C 610 10297 430
s. American Marian's Bullet d. American Beauty's Princess
*Gypsy Phil Clara Sr3 305C 610 9178 485
s. Valley Rogue Phillip d. Maybelle's Cinderella
*Valley Rogue Gerda 5 299 598 7413 372
s. Gaylord's Squire's Nonpareil d. Cloverlawn's Cyreen

§GILLMOR, R. D., BETHWAY FARM, BETHANY, CONN.
Walnut Crest Major's Petal Sr3 305 610 8493 360
s. Walnut Crest Steadfast's Major d. Walnut Crest Patriot's Peggy

§GOEBEL, HARRY & SON, WHISPERING CEDAR FARM, ANDREWS, IND.
Whispering Cedar Holly Rose Jr2 365 730 13320 726
s. South Wind Bertha's Hoosier d. Whispering Cedar Rose

§GORMAN, J. C., CEDAR BROOK FARM, BELLVILLE, OHIO
*Cedar Brook Levity Josie Sr3 305C 610 8850 432
s. Raemelton Levity Major d. KoKosing's Natalie

§GOULDIN, J. M., WINDSOR FARM, TAPPAHANNOCK, VA.
*Madrey Farm Hewfrolic Bonnie 9 305C 610 8069 405
s. Heweshurst's Maple Lane's Frolic d. Heweshurst Princess Bonnie

§GRABER, JOE M., SPRING LAKE FARM, NO. 2, HUTCHINSON, KANS.
*Spring Lake King's Reny Sr4 365C 730 10760 646
s. Repelmar L. May King d. Gerty's Ruby

§GRIFFITH, C. E., GILRU RANCH, AUBURN, CALIF.
Gilru Prince's Itea Sr2 290 580 6598 368
s. Quail Roost Golden Prince d. Barnegat Itea 3d

§GRIFFITH, G. O., GILRU RANCH, AUBURN, CALIF.
Gilru Barney's Tiny Jr2 342 684 7763 397
s. Barnegat Alsiki's Traveler d. Happyholme N. D. Happier
*Gilru Ranch's Chabi Jr4 323 646 7155 364
s. Normandy Climax d. Boyd Farm Treasure's Lepus

§GRIMES, WARREN G. & CHARLOTTE E., GLEN GROVE FARM, URBANA, OHIO
Glen Grove Radium's Brenda Jr3 165 330 3259 105
s. Welcome In Radium's Forward d. Glenn Grove Jennie

§GROVE, HERMAN & LOUIS, GROVELAND FARM, NORTH JACKSON, OHIO
*Groveland's M. Fancy Jr3 305C 610 8121 395
s. Wethersfield Prince Marmion d. Groveland's Steadfast Fern

§GUNTER, LYSTON, GUNTER'S GOLDEN GUERNSEY FARM, WAGENER, S. C.
*Hazelwood's Prudence 6 365 730 9762 437
s. Klondike Hollistar d. Hazelwood's Julia

§GUSTAVEL, C. R. & ALAN G., VAN-AVEL FARM, BROOKSTON, IND.
Sonny Acres' Ace's Tunette Sr3 289C 578 7231 349
s. Golden Grange Warrior's Ace d. Meadow Haven Juno's Melody

§HAINES, MAHLON N., HAINES ACRES, YORK, PA.
*Sylvia of Haines Acres 5 347C 683 8655 458
s. Churn Creek's Honor's Hardwick d. Duke's Fuchsia

HANSON, H. C., CLOVER GLEN GUERNSEY FARM, BARNUM, MINN.
¶Clover Glen P. Maiden Jr2 305 622 7832 354
s. Boulder Bridge Prize d. Clover Glen Betty

§HARVILLE, THOMAS, MRS. & HARVILLE, ARTHUR, AVALON FARM, NEW MILFORD, OHIO
*Avalon Brilliant Fay 5 305C 610 8920 403
s. Langwater Brilliant d. Rose King's Frances of Avalon
*Avalon Brilliant Virginia Jr4 290C 580 8459 393
s. Langwater Brilliant d. Lady Virginia Mirth
*Brilliant Iris of Avalon 5 305C 610 10582 443
s. Langwater Brilliant d. Marvel's Iris of Avalon

§HASTINGS, HAYES A. & MARION R., GREEN MEADOWS FARM, KIRKWOOD, PA.
*Green Meadows Vic's Nellie 5 365 730 9542 475
s. Spar Hill King's Victor d. Green Meadows Lad's Nellie

§HATHEWAY-STEANE CORPORATION, THE, CORONA FARM, SOUTHWICK, MASS.
Broad Hill Sapphire 8 306C 612 12396 607
s. Langwater Pirate d. Broad Hill Elberta

§HAWORTH, JOEL & SON, HAWORTH FARMS, CICERO, IND.
*Haworth Farm's Minerva Jr3 250C 500 7827 323
s. Wolfpen Advancer d. Chum's Worthy Rose

§HERBERTS HILL FARMS, INCORPORATED, HERBERT'S HILL FARM, WEST CHESTER, PA.
*Fritzlyn King's Rose Gem 6 258C 516 7158 330
s. Antietam Gypsy King d. Fritzlyn Rose Gem

§HITZ, ALVIN W. & SON, ROSEBUD FARM, POLK CITY, IOWA
Boulder Bridge L. Alicia Sr2 365 730 10706 598
s. Boulder Bridge Lucero d. Boulder Bridge Quebec

§HOARD, W. D. & SONS COMPANY, HOARD'S DAIRYMAN FARM, FORT ATKINSON, WIS.
Dairyman I's Judy Jr3 305C 610 7859 351
s. McDonald Farms Independent d. Dairyman K's Janine

§HOFF, ANDREW J., WALNUT BOTTOM GUERNSEY FARM, NEW WINDSOR, MD.
*Betty of Sycamore Run 9 326C 652 8517 425
s. Green Meads Pharaoh d. Sycamore Run Bettina
*Twinkle's Lady Ruth 12 365C 730 12420 538
s. Twinkle of Taneytown d. Garney's Lady of Locustglen

§HOLCOMB, TUDOR F., BROAD-HILL FARM, WEST GRANBY, CONN.
*Broad Hill Jeanette Sr3 294C 588 9209 423
s. Broad Hill Traveler d. Broad Hill Sadie Girl
Broad Hill P. Margot Jr2 271C 542 6718 319
s. Pharos Frost King d. Winona Rubyanne
*Winona Rubyanne 6 365 730 9848 460
s. McDonald Farms Gerald d. Winona Victory Queenie

§HOLLOWAY, ROBERT H., HOLLOWAY GUERNSEY FARM, TWIN FALLS, IDAHO
Sugar City's Sandra Z. Jr3 262C 524 6573 327
s. Lad's Zephyr of Prestdale d. Twin Springs Sunshine

HOOD, H. P. & SONS, CHERRY HILL FARM, BEVERLY, MASS.
*Hood Farms Trixy Kern Jr4 148 296 4097 203
s. NJES Strongheart Fancy Kern d. Cyrus' Trixy of A. D.
*Stronghold Count's Victorious 6 305C 610 8359 359
s. Fra-Mar Coronation Count 2d d. Stronghold Victory
Stronghold C. Vicky Sr4 220C 440 4653 223
s. Groton House Craftsman d. Stronghold Coronation Victor

§HOUSEL, WEBSTER H., VERDANT VALE FARM, WHITE HOUSE STATION, N. J.
Webety Butterfat Darlene Jr2 305C 610 6329 307
s. Butterfat Prince Royal d. Mulhocaway Golden Diva

§HUFF, LOUIS E., HUFF'S HAVEN, BREMEN, IND.
Lasse's Dot of Level Loam 8 305C 610 10338 554
s. Vance of Myersmead d. Level Loam Lassie

§IOWA STATE COLLEGE, AMES, IOWA
Ames Buttercup Jr2 286C 572 4183 238
s. Boulder Bridge Wizard d. Ames Seraph Fairy

§JACKSON, J. D., SEA-MTS. GUERNSEY FARMS, SEQUIM, WASH.
Jackson Brother's Queen 7 249 498 6641 278
s. Doug's Dandy d. Primrose's Pearline May

JACKSON, RUTH, UPAWAY FARMS, ASHVILLE, N. Y.
*Master Major's Helene 9 305C 610 7495 432
s. Elmwood Farms Major's Master d. Louis D'Or's Mona
Upaway Gar Joy Jr2 305C 610 7265 366
s. Upaway Jason's Garrulous d. Upaway Royal Juno

§JESSUP, ROGER W., ROGER JESSUP FARMS, GLENDALE, CALIF.
Cesor Inheritance's Grace 5 305C 610 9412 442
s. Bournedale Inheritance d. Cesor Penwyn's Guiana

§JOHNSON, HOWARD H., VALKOMNA GUERNSEY FARM, OTTAWA, KANS.
*Fritz's Belle's Mable 13 302C 604 7143 290
s. Jo-Mar Fritz d. Lady Belle of Maple Lodge
Valkomna Dixie Sr2 305C 610 9313 467
s. Valkomna Danny Boy d. Betty's Bee Buttercup
*Valkomna Gracie Sr3 305C 610 5312 258
s. Betty's Sir Galahad d. Belle's Betty Bee
*Valkomna Poppy Sr3 305C 610 8414 402
s. Betty's Sir Galahad d. Lily Queen's Playmate

§JOHNSON, STANLEY E. & SON, SUNNY ACRES, NEW VIENNA, OHIO
*Donna's Flossie Jr3 305 610 8083 365
s. Graceland Eclipse's Don d. Peg's Quartermaster Donna

§JOHNSON, W. A. & SONS, VALLEY ROGUE GUERNSEY FARM, GRANTS PASS, OREGON
Valley Rogue Posy Jr2 365 730 10586 474
s. Chuckanut Phylbond d. La Rene of Valley Rogue

§JONES, ELMER H., HI-HILL FARM, COLDWATER, MISS.
Whittier Commodore's Homestead 7 277 554 4945 187
s. Welcome In Commodore d. P.A.O. Homestead

§JORGENSEN, WILLIAM, GOLDEN DALE GUERNSEY FARM, EDMORE, MICH.
*Golden Dale's Betsy 7 365 730 13620 743
s. Cesor Pharos' Essay d. Bertha Opposition

§KENISTON, ROBERT L., KEN LEE FARM, NEWMARKET, N. H.
*Ken-Lee Levity's Charity 5 281C 562 7858 383
s. Levity's Caesar of Haven Hill d. Master's Grace of Haven Hill
Ken-Lee W. P. Tulip Sr2 250C 500 4820 253
s. Wethersfield Rose's Prince d. High Mowing Diamond Calbrunia

§KERN COUNTY UNION HIGH SCHOOL, BAKERSFIELD, CALIF.
Kearney Park Margie 7 305C 610 10665 506
s. Happyholme Prince Royal d. Fresno Melvin's Princess
*Kerndale Beauty's Goldie Jr4 348 696 11352 572
s. Gold Boy of Golden Glow d. Adora's Beauty of Golden Glow
*Krum's Goldust's Goldenrod 5 305C 610 9226 457
s. Escalon Goldust d. Krum's Edward's Gordie

§KNOTT, W. B., BONNEVILLE FARM, DINWIDDIE, VA.
Ellerslie Molly 5 365C 730 13192 572
s. Klondike Krown Prince d. Ellerslie Charity
*Sally's Maxim Queen 5 305C 610 8592 449
s. Brunswick Maxim Algie d. Palmer's Sally Ell

KOCH, HARRY F., SHELDEGREN FARM, GREENFIELD, MASS.
*¶Sheldegren Corona Sr3 305C 902 11502 472
s. Caumsett Deershorn d. Sheldegren Corabella

§KRIEBEL, ADDISON R., EMBARK FARM, WORCESTER, PA.
Embark's Dizzie's Peeress Jr2 365 730 7692 371
s. Embark's Peer d. Embark's Dizzie Sue

§KRINGLE, HAROLD, YULE LANE FARM, BARRON, WIS.
*Daisy Yeoman's Grace 6 333 666 7243 398
s. Homestead Farm's Yeoman d. Belle's Daisy of Oak Lawn

§KRUEGER, NORMAN E., KRUEGER FARMS, FORT WAYNE, IND.
*Starr Farm Miss Sadie Sr4 347 694 8934 458
s. Langwater Monopoly d. Starr Farm Sandria

§KRUEGER, NORMAN E. & HARRY W., KRUEGER FARMS, FORT WAYNE, IND.
Covington Hills Golden Ann Sr2 365 730 9909 420
s. Pine Manor Golden Supreme d. Polly Ann of Prairiedale
*Covington Hills Golden Net 6 365 730 15039 659
s. Pine Manor Golden Supreme d. Net of Prairiedale
*Covington Hills Goldie Sr3 335 670 8035 351
s. Pine Manor Golden Supreme d. Pine Manor King's Golden

§LANGLEY, ELLIS, HILL TOP DAIRY, UNION, S. C.
Appin's Wallie Jr3 286C 572 7609 401
s. Appin's Main Stay d. Appin Queen Dolly

§LARGENT, DON L., VIRVIGA FARM, CERES, CALIF.
*Maralyn of Golden Glow Jr3 305C 610 9313 451
s. Santa Ynez Hopeful's Catch d. Maralyn of El Verano

LARKIN, HOWARD T., BEDLAM FARM, MIDDLEBURY, CONN.
Biscoe Lahara Lenfestey Sr3 305C 610 7980 355
s. Primrose's Heartsease d. C. Lahoma Lenfestey

§LEAMER, JAMES A., JR., FOREST RIDGE FARMS, DUNLO, PA.
Patsy of Forest Ridge Jr3 253C 506 4374 220
s. Kelso's Dunlo d. Brightside Sophie 2d
Sophie's Pet of Forest Ridge Jr2 266C 532 4058 205
s. Kelso's Dunlo d. Brightside Sophie 2d

§LEHMANN, EDISON, PRAIRIE FARM, BERNE, IND.
*Groscost's Manella Lea Beauty 5 365 730 9038 419
s. Tul-lea's Betsy's Val d. Shaffer's May Manella
*Mark-Haven Royal Milly 5 365 730 11431 536
s. Woodacres Royal Defiance d. Ruth's Willow Brook Milly

§LEUTHOLD, HANS, WILSONA FARMS, TILLAMOOK, OREGON
Valmere Ophelia Jr3 305C 610 9127 470
s. Chicona Nicias d. Hollinden Ophelia

§LINDSEY, CARL, WALNUT CORNER FARMS, ALVIN, ILL.
*Warrior's Winifred Sr4 365 730 9677 508
s. Pine Manor King's Warrior d. May Royal's Winnie

§LIPE, WILLARD C., LIMESTONE CREEK GUERNSEY FARM, MANLIUS, N. Y.
Bondie's Happy Lady Sr4 310C 620 10357 500
s. Forward Farms War Bond d. M. King's Happy Lady
*Bondie's We We 5 305C 610 8892 438
s. Forward Farms War Bond d. Masterpiece's Miss We We
*Ronnie's Catherine 5 269C 538 7640 354
s. Cathedral Ronnie d. Royal Marvel's Anita

LOMBARD, L. L., RETEDALE-ELRASON GUERNSEY FARM, KLAMATH FALLS, OREGON
Bonnie of Skyloft 7 303C 606 8823 404
s. McDonald Farms Developer d. Western Glow Ella
Canyon View Farm Earle's Sally 5 287C 574 8194 329
s. Cuttie's Peerless Earle d. Sun Beam of Sun Shine Valley
Land o'Dreams King's Mae Sr4 291 582 8527 334
s. McDonald Farms May King d. Land o'Dreams Bridget
Land o'Dreams King's Mistress 5 310C 620 8387 380
s. McDonald Farms May King d. Land o'Dreams Beverly
Land o'Dreams Prince's Juanita Sr3 334C 668 7848 415
s. Land o'Dreams Prince d. Land o'Dreams Daisy May
*Mary of Edgehill 8 295C 590 6854 340
s. Doc of Sun Shine Valley d. U-Tah-Na Barbara May

LOMBARD, L. L. & HOBSON, R. J., RETEDALE-ELRASON GUERNSEY FARM, KLAMATH FALLS, OREGON
Cloverlawn Paula Jr2 308C 602 8436 346
s. Oak Park's Pal d. Quality Farm Prim's Bertha
¶Wandamere Norwood's Antoinette Sr2 324C 721 7628 406
s. Wandamere Norwood d. Wandamere Antoinette

$LONG, JOHN E., EVERGREEN STOCK FARM, MONONGAHELA, PA.
Cindy May of Sunny Slope Jr4 293C 586 8326 434
s. Gardenville Fairy Lee's Prince d. Lassie's P. Martha

$LYMAN, JOHN, THE LYMAN FARM, MIDDLEFIELD, CONN.
*Gunsight Doreen 10 365C 730 11252 481
s. Hilltop Butterfat Noble d. Donniebrook's Cordelia
*Gunsight Idue 5 305C 610 7071 393
s. Broadmeadows Bickleigh d. Gunsight Slogan's Sue

$MAINE, UNIVERSITY OF, ORONO, MAINE
*Pretor's Adella 9 365C 730 9331 460
s. Argilla Pretor d. Amy D. Buccaneer

MAINSTONE FARM TRUST, WAYLAND, MASS.
*¶Fair Royal Suzanne 7 365 924 12670 641
s. Argilla Fair Royal d. Sesame's Princess Suzanne
¶Mainstone Countess Candygirl Jr2 365 896 9136 449
s. Green Meads Win-King d. Mainstone Countess Candytuft

$MALLORY, STANFORD C., MR. & MRS., WENDOVER FARM, MENDHAM, N. J.
*Northerner's Polly 2d 5 308C 616 8409 391
s. Northerner's Select d. Northerner's Polly

$MANTHEY, LLOYD, DEER CREEK GUERNSEY FARM, BELLINGHAM, WASH.
*Riverview Lad's Clara Sr4 279C 558 5167 230
s. McDonald Farms Dairy Lad d. Waylayne Butterfat Countess

$MARTIN, BERT W., LAKEHOLM FARMS, MOUNT VERNON, OHIO
*Shellmar Alda Bendemere Acres 12 268C 517 5774 273
s. Green Acres Bickwick's Captain d. Bendemere Bonny Rose

$MATHISON, FRANK E., MATHILANE FARMS, TRAVERSE CITY, MICH.
*Lockshore Prince's Geraldine 10 305C 610 4767 217
s. Lockshore Crystal Prince d. Lockshore Geraldine
*Rex's Jean of Miller Farm 10 327C 654 7625 319
s. Rex Juno of Cowham Farm d. Colore Rose of Miller Farm

$McCANDLESS, WILSON B., MR. & MRS., "HAYLANDS", CLARKSVILLE, MD.
*Aurora of Woodside Jr3 305C 610 7449 362
s. Caumsett Power of Woodside d. Arturus of Woodside
Lancresse Koreen 6 281C 562 5933 300
s. Lancresse Major d. Lancresse Helen
*Leisterdale Echo 7 297C 594 5608 240
s. Blakeford Master d. Peach Blossom of Leisterdale
*Leisterdale Fashion Sr4 294C 588 8227 381
s. Riveredge Foremost d. Leisterdale Legs
*Sportsman's J. Sadie Jr3 286C 572 7871 384
s. Fairlawn F. P. Joffre d. Sportsman's Royal Sal
*Twinie of Timberneck Jr4 283C 566 6859 317
s. Calla's Prince of Timberneck d. Broadland Althea

McCANN, FRASIER W., GOLDEN HARVEST FARM, BRIDGEWATER, CONN.
*Boulder Bridge Vesta 5 280C 560 6094 305
s. Valleywood Valiant Hero d. Boulder Bridge Orbit
McDonald Farms Gay Girl 11 306C 612 8211 404
s. Myhaven King d. McDonald Farms Blueblood

$McCLELLAND, W. T. & SON, SHAMROCK GUERNSEY FARM, TUCSON, ARIZ.
*Shamrock Farms Begonia 5 365 730 12406 542
s. McDonald Farms Julian d. Shamrock's Berry

$McCOMB, EMILY E., FORGET ME NOT FARM, SUFFIELD, CONN.
Larches Lady Belvedere Jr2 365 730 6132 296
s. Larches Sir Robert d. Larches Panatella

McCOY, J. W., OSBORNE HILL FARMS, WEST CHESTER, PA.
*¶Kennersley Cora 5 343C 768 11788 628
s. Blakeford Confident d. Benefactor's Butterball

$McCOY, RALPH M., McCOY'S GUERNSEY FARM, HEPBURN, IOWA
*Senator's Dimple 6 305C 610 8263 459
s. Skyline Senator d. Majesty's Dolly Girl

$McDONALD, EARL E. & FANNIE F. & de BOER, HERMAN, FLOWING WELL FARM, KIRKLIN, IND.
King's Princess Mabel Jr4 303C 606 9773 457
s. Pine Manor Rose King d. Chesterfield Dora

$McMURTRIE, R. H., FAWN LAKE FARMS, HUNTINGBURG, IND.
*Fawn Lake Count's Betty 7 305C 610 8596 406
s. Pine Manor Count of Lakewood d. Fawn Lake Shirley Alert
*Fawn Lake Golden's Gertrude 9 305C 610 9084 356
s. Langwater Golden d. Golden Arrow Rilma's Melba
*Lakewood Phyllistine 10 265C 530 7293 316
s. Kenfleur's Reflector Marc d. Lakewood Rio

$McVEIGH, CHARLES J. D., JOCHAMAL FARM, HACKETTSTOWN, N. J.
*Anoracrest Amber 5 365 730 13000 589
s. Gardenville Prince Valor d. Sunny Cliff's Patsey
*Jochamal's Duchess 6 302C 604 8889 430
s. Gardenville Prince Valor d. Jochamal's Lovelyness
Jochamal's Linda Jr2 305C 610 10489 430
s. Glenburnie Cavalier d. Jochamal's Nancy

$METZGER, HOWARD & SONS, METZGER FARMS, CLAYPOOL, IND.
*Triumph's Sandy Lee Sr3 305C 610 9511 493
s. Meadow Lodge King's Triumph d. Johnanna King's Sandra

$MEYER BROTHERS, DELPHI DELL FARM, OLYMPIA, WASH.
*Delphi Dell Della Darling Sr3 365 730 9698 545
s. Valley Gem Valiant d. Bell Acres Della

$MILLER, LESTER J., GUERNGOLD FARM, WELLMAN, IOWA
Guerngold Roxy Sr3 293 586 6705 299
s. Guerngold Challenger d. Guerngold Rose

$MILLER, MARK E., CIRCLE DRIVE FARM, HUNTINGTON, IND.
*Circle Drive King's Linda Lou 9 365C 730 11192 569
s. Coronation King of Pine Manor d. Circle Drive's A. C. Fashion

$MILLER, RALPH C., MR. & MRS., RA-MIL FARM, LEAD HILL, ARK.
Daisy Dell Wafer Jr4 305C 610 9909 436
s. King's Warrior of Oak Hall d. Lady's Blondie

$MILLS, T. P., MRS., BREEZE HAVEN, PROSPERITY, S. C.
Hemlock Artist's Susan Jr2 305C 610 7824 382
s. McDonald Farms His Artist d. Hemlock Susie

$MINNESOTA, UNIVERSITY OF, NORTH CENTRAL EXPERIMENT STATION, GRAND RAPIDS, MINN.
*Golden Belle Maxine 6 305C 610 8328 397
s. Tianna's La Noce Maxim d. Golden Belle Maxim
*U. of M. Don's Gwen Jr3 305C 610 6359 346
s. U. of M. Donalba's Granger d. U. of M. Royal Gwen
U. of M. Jethro's Gwen Jr2 305C 610 7654 393
s. Tianna's Jethro d. U. of M. Royal Gwen

$MISSISSIPPI STATE COLLEGE, STATE COLLEGE, MISS.
Magnolia Son's Ester Jr2 305C 610 5025 259
s. Walker Farms Piper's Son d. Klondike Lady Ester

$MOORE, F. J., SHAMROCK FARMS, SILVER LAKE, MINN.
*Pleasant Ridge Leola 5 306 612 6124 281
s. Mt. Ararat Lucky Captain d. Pleasant Ridge Fannie
*Windyhill's Annabella Jr4 318 636 7714 369
s. Skyline Hercules' Fashion d. Windyhill's Floreda Ann

$MORGAN, W. MURRY, HI-HILL FARM, COLDWATER, MISS.
*Tuland Farms Joanne 7 318C 636 8749 412
s. Foremost Manifold d. Sun-Blest Farms Larkspur

$MORTON BROTHERS & BAIRD, LEONARD, MORTON DAIRY FARM, LEBANON, IND.
Major's Queen Lenore 7 305C 610 8983 433
s. Normandy Major d. Jerry's Judy Queen
Maple Place Princess Starlight 6 305C 610 10520 478
s. Lockshore Esmeralda's Prince d. Nancy of Starlight

$MULLER, JOE P., JO-BE FARM, OMAHA, NEBR.
*Edgewater Toreador's Nance 10 303C 606 6277 307
s. Eulalie's Toreador d. Nancy of Alraru
Jo-Be Chum's Elinda Jr2 305C 610 8978 357
s. Jo-Be Challenger's Chum d. Jo-Be Hercules' Belinda

$MUNGLE, J. JENE, MUNGLE'S DAIRY, ATOKA, OKLA.
Meadow Lodge Drinket Jr2 365 730 8380 370
s. Meadow Lodge King's Dalton d. Meadow Lodge Trinket

$MURRAY, EDGAR S., SOUTH RAY FARM, ALBUQUERQUE, N. MEX.
*South-Ray Buttercup's Trilium 7 305C 610 8696 442
s. Adanac Prince d. Ranier Buttercup

$MYERS, MAHLON H., FRAN-MYR FARM, NEW BRITAIN, PA.
Bill's Rebecca Ann Jr3 246 490 4354 239
s. Sunset View Dixie Bill d. Old Hickory's Rena
Fernando's Gail 6 365 730 9435 454
s. Myerlyn Letitia's Fernando d. Gay Lad's Lady Gaiety
Old Hickory's Rena 8 305 610 8532 382
s. Mordele's Old Hickory d. Ray's Ramona

$MYRIN, H. A. W., KIMBERTON FARMS, PHOENIXVILLE, PA.
*Kimberton Strongheart's Sylva 6 305 610 11030 566
s. Clora's Point Strongheart d. Sylvia's Bluebell
*Kimberton Templar's Letitia Jr4 348 692 12077 465
s. Kimberton Templar d. Loretta of Soleil
*Polly of Soleil 10 305 609 9564 445
s. Broadwater Mohawk d. Remus' Maud

$NAIL, LOUIS, NAIFAIR FARMS, JERSEYVILLE, ILL.
Naifair Grant's Dixie Lou 7 365C 730 9515 451
s. Burton Lane's Sargon Grant d. Lulu of Appleworth
*Queen Isabelle of Meramecview 6 365C 730 13366 721
s. Birdnow's Nicodemus d. Queen Bess of Baptist Home

$NATIONAL AGRICULTURAL COLLEGE, FARM SCHOOL, PA.
Riveredge Valdor's Belle 5 263C 526 6621 322
s. Riveredge Valdor d. Midview's Blossom

$NELMS, HOMER L., MED-O-DALE FARMS, ALTAMONT, N. Y.
Med O Dale Faithful Jr2 365C 711 6156 316
s. Coronation Majestic's Jethro d. Waldorf Faithful

*Med O Dale Flight Princess 7 340C 680 8900 497
s. Indian Rose's Commoner d. Med O Dale Fleur de lis
*Med O Dale Nora Jr3 363C 726 9358 487
s. Faddom Sylvan d. Waldorf Nobly

§NORTH CAROLINA STATE COLLEGE OF AGRICULTURE, RALEIGH, N. C.
*N. C. State Renia 3d 5 365 730 10555 426
s. Carolina Climax d. N. C. State Renia
*Wakefield Warrior's Sadie 7 254 508 4690 227
s. Wakefield Majesty's Warrior d. Wakefield Sally

§NORTH DAKOTA AGRICULTURAL COLLEGE, FARGO, N. DAK.
*Nakota Dean Anne Sr4 181 362 5516 289
s. Lookwell Dean Merrymaker d. Nakota Victoria
*Nakota Monitor Joy Sr3 292C 584 7620 348
s. Boulder Bridge Monitor d. Nakota Joy

§NOTBOHM, W. A. & SON, SOUTH VIEW GUERNSEY FARM, SUMNER, IOWA
*South View Ida 6 281 562 9431 461
s. Curtiss Candy Alvin d. South View Marlys
*South View La Setta 8 317 634 10442 478
s. South View Lurline's Ramon d. South View Buttercup's Lassie

§OLSON, RAYMOND P., RAYOL'S FARM, FARMINGTON, CONN.
*Rayol's Butter Ball 7 243C 455 4850 227
s. Pharos Eugene's Thor d. Colewood's Buttercup
*Wildwood Jesse's Joy Sr4 252C 473 5892 243
s. Holly Farm Jesse d. Wildwood Josephine
*Wildwood Jesse's Juanita Sr3 265C 502 6617 332
s. Holly Farm Jesse d. Wildwood Cloister's Julibebe
*Wildwood Judy Jr4 268C 536 7166 353
s. Holly Farm Jesse d. Wildwood Butterfat Joana

§PAYNE, ETHEL, SILVER MOUNTAIN FARM, MILLERTON, N. Y.
Abbie's Bellann 7 305 610 11274 481
s. Mayor's Emblem of Excellence d. Rex's Belle Abbie
Greenwich Count's Linda 6 305 610 9605 466
s. Wyebrook Greenwich Count d. Lena's Linda
Lena's Linda 8 305 610 8954 413
s. Hans of Castleton Heights d. Golden Rule's May's Lena
Music Master's Belle Maiden 10 305 610 8711 431
s. Waldorf R. S. Music Master d. Miramt's Bellann
Velfame's Abbie 5 305 610 10815 453
s. Langmore Velfame d. Abbie's Bellann
Velfame's Rosebud 5 305 610 8899 380
s. Langmore Velfame d. Rex's Meri Rosebud

§PFLUGHOEFT, ERWIN P., WHITEASH VALLEY FARM, ALGOMA, WIS.
Whiteash Ginger Jr2 269C 538 5634 246
s. Northern Conrad's Roger d. Whiteash Ginny

PIANOWSKI, E. C. & DOLORES, WHITE WOOD ACRES, EDWARDSBURG, MICH.
Cardorild S. Rhonda Jr2 305C 610 6939 365
s. Beau Star d. Roena of Cardorild
White Wood Acres Angel Jr3 305C 610 8085 343
s. Charlescote Valor d. Starr Farm Audry
White Wood Acres Ann Jr2 294C 588 6932 319
s. Myersmead's Midas d. Ruebury Ageratum

§PIGGOTT, WILLIAM T., PICKWICK FARM, PURCELLVILLE, VA.
*Monia 6 365 730 9037 486
s. Fiddlers Green Count d. Edmonia
*Nancy Aster of Roadside 11 336 672 8740 390
s. Midview's Gypsy Boy d. Blossom's Beauty Lena

§PINE STATE CREAMERY COMPANY, KILDAIRE FARM, CARY, N. C.
*Kildaire's Colleen 5 331C 662 6538 316
s. Clear Springs' Foreman d. Lady's Susan Jane

PIONEER POINT FARMS, DIVISION of FUNKHOUSER INDUSTRIES, INCORPORATED, CENTERVILLE, MD.
*¶Tidy's Hester of Kennersley 8 365 812 12361 705
s. Quail Roost Tidy Taurus d. Hester of Haroldine Farm

PIPER, MEREDITH L., MENDALE GUERNSEY FARM, CELINA, OHIO
¶Mendale King's Bonita Jr2 365 1095 12413 608
s. Alpine Rose Mendale King d. Princess Bonita

§PLUTE, GILBERT, EDELWEISS FARM, RAVENNA, OHIO
Edelweiss Lee Honeymoon Sr2 363 726 6824 333
s. Gayhead's Capt. Lee d. Edinham Levity Butter Queen
Edinham Patent Bonnie 7 340 680 7879 371
s. Coronation Patent d. Edinham's Mahomet's Queen

§POTTS, CLAUDE A., DOT-CAP FARM, LEBANON, IND.
Dot-Cap's Holly Sr2 365 730 8663 453
s. McDonald Farms Hoosier d. Fairlawn Holly Rose

PRATT, GEORGE D., JR., SUNNY VALLEY FARM, NEW MILFORD, CONN.
*Sunny Valley's Dainty 5 285C 570 8963 433
s. Sunny Valley's Imperial d. Sunny Valley Ethelda

§PURDUE UNIVERSITY AGRICULTURAL EXPERIMENT STATION, LAFAYETTE, IND.
*Purdue Matchmaker Annie 6 346C 692 7839 391
s. Normandy Matchmaker d. Purdue Triumph Annetta

§PURSLEY, RAY W., RIVER VIEW GUERNSEY FARM, SPRINGFIELD, MO.
River View KF Phlox Jr3 365C 730 9452 467
s. McDonald Farms King Fair d. River View Keeper's Kindness

§QUERNHEIM, HENRY & WILSON, RUSSEL, HEIMSON GUERNSEYS, MURPHYSBORO, ILL.
*Raider's Junella Sr3 305C 610 9650 496
s. Valiant's Raider d. Ruby's B. R. Pearl

§REED, WILLIAM G. & LANCASTER, LESTER J., GRAYSMARSH FARM, SEQUIM, WASH.
*Greyvue Butterfat Sonia 5 305C 610 11816 572
s. Grey Vue Gregory d. Waylayne Butterfat Sue
Valley View Valmead's Daisy Jr4 365 730 10096 552
s. Chuckanut Valmead d. Belmont's Daisy of Valley View

§RICE, VERLYN, RISING RIDGE GUERNSEY FARM, CROMWELL, IOWA
Levity Cherub's Mollie Jr4 305 610 6655 354
s. Oakwood Farm Levity Cherub d. Ken's Mollie Jane

§RICH, LOWELL & SON, RICHLAND FARM, RUSSIAVILLE, IND.
*Searchlight Boy's Connie Jr4 365 730 12970 590
s. Illustrious Searchlight Boy d. Dictator's Cora

§RICHARDSON, LLOYD N. & GENEVA D., CEDAR SPRINGS FARM, BEL AIR, MD.
*Milestone D. Caroline 5 305C 610 8025 377
s. Butterfat Demonstrator d. Pauline of Milestones

§RIGGS, GERALD & RUSSELL, SHADY LANE FARMS, SHIRLEY, IND.
Bent Lane Don's Dolly Jr2 285C 570 6922 308
s. Graceland Steadfast's Don d. South Wind Bess' Dolly

§RINEHART, E. JAY, RINELAND MANOR, GALION, OHIO
*Rineland Manor Belinda 5 305C 610 9694 488
s. Raemelton Triumph Baronet d. Pride's Roal Glorie Ann

§ROCKVIEW MILK FARMS, ARTESIA, CALIF.
Tillson Ranch Manuella Sr3 210 420 4872 237
s. Spar Hill Hazel's Prince d. Manuella of El Verano

§ROTH, ALLEN, LONE OAK FARM, LOWELL, MICH.
*Sue Ann of Lone Oak Farm 6 298C 582 8904 416
s. Famous Duke of Orchard Crest d. Betty Lea of Lone Oak Farm

§RUHL, STELLA & SONS, MERRY MENAGERIE GUERNSEY FARM, HANNIBAL, MO.
Lassie of Anderson's Acres Jr3 259C 518 8062 381
s. Pre-Eminent Mercury Lad d. Gallant's Kathleen of Riverside

§ST. BERNARD COLLEGE, PLACID OAKS FARMS, SAINT BERNARD, ALA.
Hazeldean Grace 7 354 708 9095 488
s. Hazeldean Dandy d. Hazeldean Pauline

§SALSBURY, B. F., WILLOWMERE FARMS, FAIRFAX, VA.
*Willowmere Lady Vanity Sr3 365 730 13025 594
s. Blakeford Cady d. Willowmere Vanity Fair

§SANBORN, ROGER C., SANBORN FARM, BOSCAWEN, N. H.
*Sanborn Farm Diana 8 305C 610 8302 409
s. Rockingham Chappie d. Randot Mereduchess

§SANDS, D. C., BENTON FARMS, MIDDLEBURG, VA.
*Benton's Parnella 11 365 730 10271 428
s. Wolfpen Nestor d. Benton's Panchita

§SCHUTH, AUGUST H., MEADOW GREEN GUERNSEYS, LEXINGTON, ILL.
*Burton Lane Ace's Natalie Sr4 305C 610 7548 343
s. Franchester Champion Ace d. Burton Lane's Supreme Kathryn
Burton Lane Ace's Patience Jr2 365C 730 9793 489
s. Franchester Champion Ace d. Burton Lane Thor's Nyssa
*Burton Lane's Sargon Innes 8 222C 444 5552 259
s. Green Meads Sargon d. Tianna's Edith

§SCOFIELD, I. B., HOPEDALE FARMS, GRAND BLANC, MICH.
Meadow-Gold A. Winsome Jr4 305C 610 7423 336
s. Cowham Farm Abbie's Rex d. Meadow-Gold Wenda
Seven Up of Hopedale 9 365C 730 14737 581
s. Duke of Hopedale d. Superior's Martha Washington

§SHEARER, EARL H. & SONS, CENTRALIA, WASH.
Erwanda's Lovely Jr2 365 730 9856 445
s. Delphi Dell Mazie's Pride d. Fir Ridge Betty Ann Jane

§SHEEKS, K. W., SHEEKS FARM, KIMBERLY, MINN.
*Sheeks' Squire's Candy Jr3 305C 610 10434 568
s. Gaylord Squire's Herd King d. Evergreen's Carmen

§SHEEKS, K. W. & SONS, SHEEKS FARM, KIMBERLY, MINN.
*Sheeks' Squire's Gene Jr3 358C 716 10874 561
s. Gaylord Squire's Herd King d. Evergreen's Princess Genelle

§SHOCK, HAROLD, MAYLEE MANOR, QUINCY, MICH.
*Maylee Manor Jean 5 301C 602 7850 375
s. McDonald Farms Guiding Star d. Joan of Weneeda
*Maylee Manor King's Surprize Jr4 305C 610 7481 372
s. Meadow Lodge King of The West d. Prize of Weneeda

§SHUE, S. & PLAGENS, J. C., EAST VIEW FARM, MEMPHIS, MICH.
*Robin's Buttercup of East View 9 365C 730 11108 596
s. Brookwood Robin d. Cherry Bud of East View

§SICHI, ROGER R. & SON, SICHI FARM, EIGHTYFOUR, PA.
*Lone Oak Charming Blanche 5 309 618 8925 417
s. Langwater Prince Charming d. Lone Oak Blanche
*Mordele Farms Cherry 6 240 467 4873 236
s. Cedar Grove's Rose King d. Rose Maid's Cherry

§SIMMS, ALBERT G., LOS POBLANOS RANCH, ALBUQUERQUE, N. MEX.
*Poblanos Hardwick Polly Sr3 269C 538 7049 340
s. Basquaerie Drummer's Hardwick d. Poblanos Promoter Isleta
Poblanos Lefty Matilda Sr2 297C 594 6098 307
s. Cooper's Majesty Lefty d. Poblanos Triumph Mitzi

§SIMON, ROSS & ROSA M., SUNSET RIDGE, NOVA, OHIO
*Marion's Careless Mary 8 305 610 8898 491
s. Villa-Way Careless d. Martha's Marion Marshall

§SKAAR, ASHLE, GREEN NEEDLES FARM, HAYWARD, MINN.
*Green Needles Ann 6 305C 610 8151 439
s. Bell's Comet of Cor-Alfa Farm d. Dixie's Cutie

§SKAAR, CHRIS, PINE RIDGE FARM, HAYWARD, MINN.
*Comley of Cor-Alfa Farm 6 308C 616 7125 359
s. Boulder Bridge Combine d. Whitey of Cor-Alfa Farm

§SMART, S. BRUCE, BROMLEY FARM, PERU, VT.
General's Amelia of Bromley Jr3 305C 610 8420 442
s. Flying Horse Melody's General d. Howland Nobleman Kalmia

§SMITH, CHARLES E., Y-BRANCH GUERNSEY FARM, BRIGHTON, MO.
Wallis's Jean Piper Jr2 305C 610 5408 264
s. Nixon's Ira Piper d. Wallis's Roxie Rambler
Wallis's Lilly Belle Piper Sr2 305C 610 5978 312
s. Nixon's Ira Piper d. Wallis's Mary Ann Rambler
Wallis's Nancy Piper Sr2 305C 610 6888 372
s. Nixon's Ira Piper d. Wallis's Queen Rambler
Wallis's Veda Piper Jr2 273C 546 4804 259
s. Nixon's Ira Piper d. Wallis's Claire Rambler
Y-Branch Butterfat Dolly Jr3 338C 676 5890 274
s. Hightower Butterfat Billey d. Hightower Butterfat Dolly

§SPENCER, O. C., PINE VALLEY FARMS, CLE ELUM, WASH.
*Pineval Huntress Sr4 365 730 11100 518
s. Valley Gem Horatio d. Theo-Vale Una
Pineval Masters Brilliant Sr2 273 546 6987 345
s. Pineval Mountain Master d. Pineval Mountain Bountiful
Pineval Masters Skilful Jr2 295 590 5173 330
s. Pineval Mountain Master d. Theo-Vale Faithful

§SPIES, ROGER, ROGINE ACRES, DOVER, OHIO
Mayflower Free Maxim Jr2 305C 610 8374 409
s. Riegeldale Maxim's Thor d. Jupiter's Free Mayflower

STANER, BOB, STANER FARM, ARGOS, IND.
Lookwell Valor's Butter-Girl Jr4 365 730 9870 478
s. Charlescote Valor d. Meadow Brook's Rex's Beulah

§STEVENS, L. B., SHORELAND FARM, OCONOMOWOC, WIS.
*Shoreland Butterfly 2d 8 305 610 8502 442
s. Shoreland Chedco d. Shoreland Butterfly
*Shoreland Crystal Jr4 315 630 7002 317
s. Shoreland Chedco d. Shoreland Cynthia
*Shoreland Daliah 5 306 612 7398 382
s. Shoreland Courageous d. Shoreland Dale
*Shoreland Lady Sr4 365 730 7780 418
s. Shoreland Courageous d. Shoreland Adelade
Shoreland Mandy Jr2 331 662 5849 321
s. Shoreland St. James d. Shoreland Lady

§STEVER, N. F. & SONS, JOHNSON CITY, N. Y.
*King's Royal Irene 6 336C 672 12369 654
s. Connie's Peerless King d. Queen's Royal Molly
Stever's Champ Elsa Jr2 345C 690 9371 489
s. Tarbell Champion Lancer d. Stever Farms Betty

§STINE, C. M. A. & SAMENDINGER, FREDERIC, FOXDEN FARM, NEWARK, DEL.
*Foxden's Firstlady 3 292C 523 10133 500
s. Spar Hill Foxden's King d. Supreme's Lady of Barksdale
*Royalist's Yarico of Barksdale 9 271C 507 7889 396
s. Royalist Leader d. Leader's Nonpareil Yarico

STOWE, MARVIN, GOLDEN BUTTE GUERNSEY FARMS, GRIDLEY, CALIF.
Marty of Retedale Jr2 310C 608 7611 358
s. Welcome-In Retedale's Advance d. Mary of Edgehill

§STURGIS, W. B., ROCK HILL, S. C.
Sturgis Farm's Primrose 5 234 468 4953 226
s. Mobjack Guardsman d. Queen's Dolly Belle

§SWALES, G. O., CRESCENT STOCK FARM, JOHNSON, WASH.
*Crescent's Carolyn 10 365 730 9667 463
s. Victor's Captain Sam d. Colleen of Golden West
Crescent's N. Margo Jr2 305C 610 9125 483
s. Chicona Niles d. Sally's Maggie

§SWAN, PAUL O., SWANHOLME FARM, CALDWELL, IDAHO
Goldendale B. Joyce Jr3 305C 610 7313 392
s. Bonnibell Cordelia's Bonanza d. Goldendale Monarch's Joy

§TAYLOR, FAY E., FAY'S GUERNSEY FARM, WELLINGTON, KANS.
*Fay's Beauty's Blossom Sr2 365 730 10566 537
s. Burma's Comet d. Rex's Adilene's Beauty

§THATCHER, GEORGE W., RANCHO BYE GEORGE, ALBUQUERQUE, N. MEX.
*Flume Farm Buddy's Alesia 5 365 730 13811 596
s. Flume Farm Royal's Buddy d. Flume Farm Red's Alesia
*Timothy's Beauty 7 365 730 15446 674
s. Poblanos Rosezell's Timothy d. Masterpiece Lillybelle

§TOBLER, CHARLES, JR., TOBLER FARMS, CONCORD, TENN.
Lipscomb of Mascot 9 251C 502 6833 289
s. Quail Roost Lucky Lindy d. Languorous Lass of Mascot
*Tobler Farms Bright Ginny Sr3 305C 610 6784 315
s. Quail Roost Bright Fawn d. James Farragut's Fairy

§TURNBULL, WILLIAM & ARTHUR, TEVIOT FARMS, FAR HILLS, N. J.
*Meadowbrook Honey MacArthur 5 365C 730 10670 489
s. Lyndale MacArthur d. Merry Girl of Meadowbrook

§TUTTLE, JESSE E., SPRINGDALE FARM, WEST YORK, ILL.
Alert's Ina Sylvia 8 305C 610 8193 389
s. Kenfleur's Gold Alert d. Amos' Princess Ina

§UPHAM DOWNS FARM, MIDDLETOWN, DEL.
*Upham Downs Factor's Elf Girl Sr3 295 590 5671 325
s. Blakeford Factor d. Upham Downs Elf

§URQUHART, R. M. & MARION, GREENWOOD FARMS, WAYNE, PA.
Alder Lea T. H.'s Marguerita Jr2 305C 610 6722 342
s. Brightside Top Hat d. Caroler's Marylin
Greenwood Benita Jr2 330C 660 7746 371
s. Tarbell Farms Peerless Maximus d. Elaine of Greenwood Farms

§VANDERBILT, WILLIAM H., CRICKET CREEK FARM, WILLIAMSTOWN, MASS.
Inlet Valley Cynthia 5 305C 610 7581 372
s. Tarbell Farms Bright Lee d. Middlemarch Frances

§VAN WERDEN, CHARLES D., WINTERCREST GUERNSEY FARM, WINTERSET, IOWA
*Nook-Dale Flower 6 348C 696 11099 490
s. Langwater Tyrant d. Nook-Dale Florence

§VAUGHAN, H. G., VAUGHAN FARMS, SPARTA, MICH.
*Vaughan's Fern 6 325 650 8609 382
s. Cautious Cal of Vaughan Farms d. Queen's Sadie of Vaughan Farms
Vaughan's Kathleen Jr2 365 730 6816 356
s. Langmeadow Alexander d. Vaughan's Gertie
Vaughan's Katie Jr2 365 730 7160 428
s. Spring Dale Prince Larry d. Vaughan's Gracie

§WEAVER, OTIS, WILLOW SPRING FARM, GOSHEN, IND.
Willow Spring Prize Petite Jr2 365C 730 7595 430
s. Two Brooks King's Prize d. Willow Spring Fern's Charlotte

§WESTERBERG, H. R., MR. & MRS., HAPPY ROGUE FARMS, ASHLAND, OREGON
Happy Rogue B's Mayette Jr2 323 646 7595 331
s. Happy Rogue Dolly's Bascum d. Happy Rogue Vickey Mae

§WING, RAYMOND E., TWINWING FARM, PUTNAM, CONN.
*Twinwing Valentine Sally 9 305C 610 10301 450
s. Grassland Paul d. Maple Curve Sarah

§WING, RAYMOND E., JR., TWINWING FARM, PUTNAM, CONN.
*Twinwing Baroness Norena 7 305C 610 11200 526
s. Flying Horse Baron d. Ladderlook Neronna 2d

§WIRT, ELMER J., MAPLE LEAF FARM, LEWISTON, MINN.
*Glenis of Maple Leaf 11 281 562 7825 403
s. Boulder Bridge Courageous d. Ovation's Gertie of Maple Leaf
*Maple Leaf Glena Jr4 283 566 7415 363
s. St. James Rocket's Flash d. Glenis of Maple Leaf

§WRIGHT, RUSSELL, SAGAMORE FARM, GALIEN, MICH.
Sagamore Mable Jr2 358C 716 9821 501
s. Meadow Lane Superior d. Sagamore Georgia

§WRIGHT, RUSSELL & HUBERT, SAGAMORE FARM, GALIEN, MICH.
Sagamore Bess' Ann Jr2 349C 698 10315 529
s. Sagamore Chief d. Sagamore Bess

YELLEN, JACK, JACK YELLEN FARM, SPRINGVILLE, N. Y.
Madrey Farm Levity Maxim Jolie Sr4 282C 564 7425 370
s. Madrey Farm Levity Maxim d. McDonald Farms Jolie

§YODER, HAROLD C., PASTURE HAVEN FARM, SYRACUSE, IND.
Clarion Nancy 9 365C 730 12840 567
s. Pine Manor Rosette's Butterfat d. Clarion Suke
Combination's Fanciful Rose 9 365C 730 10589 487
s. Starr Farm Combination d. Richland's S. Rosebud
Golden Hope Priscilla Sr3 336C 672 9949 410
s. Rock Creek Royal Petri d. Golden Hope Pearlena
Judy Magnolia 7 352C 704 13089 588
s. Pine Manor Golden Supreme d. Ruebury Magnolia
Pasture Haven Butterfat Lute Jr2 355C 710 8678 417
s. Y. C. King's Charity Butterfat d. Yellow Creek Alert's Suke
Yellow Creek Alert's Suke 5 365 730 14650 696
s. Yellow Creek Meadow Alert d. Clarion Nancy

§YOUNG, BION, DUTCH MILL FARM, PLEASANT LAKE, IND.
Dutch Mill's Hoosier Bell Jr2 305C 610 6544 346
s. Meadow Lodge Hoosier d. Valentine's Betty Lucy

§YOUNG, HAROLD L., COLDBROOK FARM, HOLDEN, MASS.
Coldbrook Trigger Christine Jr2 305C 610 6405 310
s. Coldbrook Trigger d. Nashoba Agrippa Christine

§YOUNG, W. L., ROSE VALLEY FARM, FRANKLIN, VA.
*Rose Valley Lucky June Jr4 365C 730 10418 529
s. Quail Roost Lucky Sappho d. Scotch's June Pride

§ZECH, ANDREW, HILLVIEW FARM, BERRIEN SPRINGS, MICH.
*Carlotta of Hickory Grove 7 365 730 10428 558
s. Admiral of Mt. Pleasant d. Cal of Hickory Grove
Hillview's Jeanette Jr2 305C 610 6436 292
s. Hillview's Commander d. Viola of Twin Spruce

§ZOOK, W. H. DUNWOODY, PHEASANT HILL FARM, GLENMOORE, PA.
Dunwoody's Bond Margaret Jr2 362C 724 6586 352
s. Rose's Gold Bond d. Dunwoody's Peggy
*Marsel's Queen May 6 312C 624 7727 408
s. Noel's Gold Nugget d. Fashion Marsel

TEN LEADING COWS at VARIOUS AGES

365 - Day Division

Based on Milk Production

MATURE	Lbs. B. F.	% B. F.	Lbs. Milk
Welcome In Forward's Clara 6 yrs. '51	1120	4.2	26672
Murne Cowan 8 yrs. '15	1098	4.5	24008
Cathedral Rosalie 5 yrs. '37	1213	5.1	23714
KoKosing's Hilda 7 yrs. '50	1010	4.3	23422
Ideal's Beacon's Katie 6 yrs. '52	1145	4.9	23278
Ideal's Peter's May Jewel 5 yrs. '50	1194	5.1	23275
Spar Hill Clematis 7 yrs. '49	1205	5.2	23096
Grassland Zenoria 6 yrs. '33	963	4.2	22848
Franchester Saint Charm 6 yrs. '50	970	4.2	22837
Ideal's Peter's May Jewel 8 yrs. '52	1200	5.3	22537
Average based on last 5 yrs. prod.			13026
SENIOR 4			
Ideal's L. D.'s Beaut '53	1120	5.0	22220
Tarbell Farms Royal Mignotte '43	868	4.1	21162
Forges Belinda '51	852	4.0	20976
Caumsett Harbor Becky '52	966	4.6	20819
Nodrog Merry Helene '43	883	4.2	20648
Sunny Acres Surrogate's Susan '52	1093	5.4	20220
Gippy Chief's Corinne '52	859	4.2	20177
Antietam Janice '47	861	4.2	20146
Caumsett Charm '50	951	4.7	19986
Patricia of Lower Round Top '49	881	4.4	19884
Average based on last 5 yrs. prod.			12325
JUNIOR 4			
Tarbell Farms Royal Lenda '40	1109	5.4	20508
Fritzlyn King's Jeanette '50	857	4.4	19384
Ideal's L. D.'s Charm '53	1007	5.2	19284
Bright Lad's Actress '39	980	5.1	19146
Gertrude Claire '24	893	4.7	18942
Shirley's Bud of Landhome '45	914	4.8	18918
Gayhead's Honeysuckle '30	796	4.2	18640
Pine Manor Lotus '44	856	4.6	18557
Philips Peerless Maid '38	800	4.3	18487
Ideal's Peter's May Jewel '49	963	5.2	18433
Average based on last 5 yrs. prod.			11867
SENIOR 3			
Farmhill R. Jeannine '41	900	4.3	20769
Welcome In Forward's Clara '49	816	3.9	20492
Ideal's Jubilee's Wilma '51	1056	5.2	20079
Langwater Venus '45	1011	5.0	19999
Argilla Fair Palotterie 4th '49	762	3.9	19418
Ideal's Standbest Mable '53	1032	5.3	19357
Ideal's L. D.'s Susie '49	913	4.7	19055
Lynbeth Grace '49	945	4.9	19013
Ideal's Peter's Betty May '48	859	4.5	18965
Dolly Dimple '09	906	4.9	18458
Average based on last 5 yrs. prod.			11625
JUNIOR 3			
Mendale King's Golden Jean '53	1077	5.0	21443
Lockshore Golden Locks '36	836	4.3	19264
Gayhead's Capt.'s Faith '51	851	4.4	19116
Innisfree S. Joan '52	887	4.6	19114
Gaylord's Golden Fable '48	715	3.9	18246
Ideal's L. D.'s Arvella '51	918	5.0	18099
Ideal's Champ's Penny '50	898	4.9	18092
Horse Shoe F. Sylvia '46	780	4.3	18031
Champion Florentine '43	809	4.5	17987
Imp. Donnington Goldie 5th '17	796	4.4	17861
Average based on last 5 yrs. prod.			10761
SENIOR 2			
Katherine's Trixie '21	791	4.2	18495
Ideal's Beacon's Betty Lue '52	890	4.8	18186
Gippy Chief's Corinne '50	798	4.4	17843
Sadie's Cathedral Jewell '37	781	4.4	17629
Ideal's L. D.'s Lettie '50	841	4.7	17585
Ideal's Beacon's Lucy '53	821	4.7	17233
Sun-Blest Farms Orchid '46	787	4.6	17131
Howland Golden Honora '47	736	4.3	16939
Cathedral Rose Rilma '38	863	5.1	16881
Emmadine Masherlette '23	767	4.6	16604
Average based on last 5 yrs. prod.			10511
JUNIOR 2			
Ideal's Beacon's Marcia '53	925	4.9	18761
Shuttlewick Hebe '25	783	4.2	18640
Chuckanut Princess '32	809	4.6	17566
Dairylou Dixieland Fashion '51	751	4.3	17419
Triple Query '24	694	4.0	17130
Ideal's Beacon's Josie Alfa '49	827	4.8	17045
L. D. Golden Ann '47	673	3.9	17028
Ideal's Beacon's Buttercup '49	760	4.4	16978
Shuttlewick Levity '23	804	4.7	16896
Ben Tulloch J. Faith '51	764	4.5	16854
Average based on last 5 yrs. prod.			10074
All Ages Ave. based on last 5 yrs. prod.			11415

Based on Fat Production

MATURE	Lbs. Milk	% B. F.	Lbs. B. F.
Ideal's Beacon's Nina 5 yrs. '52	20385	6.0	1223
Cathedral Rosalie 5 yrs. '37	23714	5.1	1213
Spar Hill Clematis 7 yrs. '49	23096	5.2	1205
Ideal's Peter's May Jewel 8 yrs. '52	22537	5.3	1200
Ideal's Peter's May Jewel 5 yrs. '50	23275	5.1	1194
Noranda's Milkmaid 7 yrs. '36	19654	5.9	1155
Ideal's Beacon's Katie 6 yrs. '52	23278	4.9	1145
Red Cross May 5 yrs. '53	18752	6.0	1129
Ideal's Tilda 5 yrs. '52	20621	5.4	1127
Welcome In Forward's Clara 6 yrs. '51	26672	4.2	1120
Average based on last 5 yrs. prod.		4.8	635
SENIOR 4			
Ideal's L. D.'s Beaut '53	22220	5.0	1120
Anesthesia Faith of Hill Stead '25	19741	5.6	1112
Sunny Acres Surrogate's Susan '52	20220	5.4	1093
Whimsy May Day '44	19650	5.3	1046
Florham Beauty Rose '40	19090	5.4	1033
Wolfpen Lilac '32	17637	5.8	1028
Foxburg's Knight's Pozy '51	19344	5.2	1017
Twin Hickory's Jane '42	18079	5.6	1009
Cowham Farm Emory s Blanch '49	18110	5.5	1005
Ideal's L. D.'s Daisy Lassie '52	17682	5.6	1004
Average based on last 5 yrs. prod.			611
JUNIOR 4			
Tarbell Farms Royal Lenda '40	20508	5.4	1109
Ideal's L. D.'s Charm '53	19284	5.2	1007
Endean Marjean '43	17343	5.8	1003
Bright Lad's Actress '39	19146	5.1	980
Avalawn's Marie '33	15793	6.2	973
Monterey Violet '49	16001	6.0	965
Ideal's Peter's May Jewel '49	18433	5.2	963
Rumford Major's Foam '46	17457	5.5	956
Foremost Royal's Jackie '49	17893	5.1	927
Cherub's Althea of Fair Meadows '28	15277	6.1	926
Average based on last 5 yrs. prod.		4.9	589
SENIOR 3			
Ideal's Jubilee's Wilma '51	20079	5.2	1056
Red Cross May '51	16469	6.2	1034
Ideal's Standbest Mable '53	19357	5.3	1032
Langwater Venus '45	19999	5.1	1011
Green Meadow Lustre '32	16371	6.0	978
Adohr Lubas' Pandora '53	14257	6.7	968
Madrey Farm Peerless Berdena '48	16856	5.6	945
Lynbeth Grace '49	19013	4.9	945
Groton House Caesar's Julia '51	15910	5.8	936
Atamannsit La Noce '29	15328	6.1	933
Average based on last 5 yrs. prod.		4.9	578
JUNIOR 3			
Mendale King's Golden Jean '53	21443	5.0	1077
Whimsy May Day '43	17341	5.6	963
Adohr Supreme Calico '41	15475	5.9	920
Ideal's L. D.'s Arvella '51	18099	5.0	918
Wolfpen Amber '38	17065	5.4	913
Endean Hibernia '45	16421	5.5	904
Cherub's Elsie of Dellwood '37	13345	6.7	899
Ideal's Champ's Penny '50	18092	4.9	898
Innisfree S. Joan '52	19114	4.6	887
Rock Creek Milky Way '44	15674	5.7	885
Average based on last 5 yrs. prod.		4.9	537
SENIOR 2			
Brookwood Rita '40	16580	5.5	918
Ideal's Beacon's Betty Lue '52	18186	4.8	890
Beechford's Carol '37	15851	5.5	864
Cathedral Rose Rilma '38	16881	5.1	863
Holliknoll Royal Ada '49	15166	5.6	857
Ideal's Standfast Netoria '52	13895	6.1	854
Maxim's May Queen of Dassel '26	13967	6.1	849
Ideal's L. D.'s Lettie '50	17585	4.7	841
Brightness of Indian Bridge '22	14460	5.7	826
Ideal's Beacon's Lucy '53	17233	4.7	821
Average based on last 5 yrs. prod.		4.9	524
JUNIOR 2			
Ideal's G. S.' Susie '53	15673	6.1	962
Ideal's Beacon's Marcia '53	18761	4.9	925
Florham Irene '30	14646	6.2	905
Ideal's L. D.'s Lucy's Jane '53	15219	5.7	874
Cherub's Bell of Hill Girt '42	13715	6.3	862
Foremost Nanita '40	16131	5.3	857
Ideal's Beacon's Miriam '52	14542	5.8	854
Charlescote Playgirl '47	16260	5.2	850
Florham Polly '33	15463	5.5	846
King's Adele of Dellwood '42	15592	5.4	842
Average based on last 5 yrs. prod.		4.9	502
All Ages Ave. based on last 5 yrs. prod.		4.9	565

The above averages are as they appeared July 1, 1953

(The date after each cow's name denotes the year in which record became official.)

TEN LEADING COWS at VARIOUS AGES

365C - Division

Based on Milk Production

MATURE	Lbs. B. F.	% B. F.	Lbs. Milk
Franchester Saint Charm 7 yrs. '51	1045	4.2	24578
Ideal's Peter's May Jewel 7 yrs. '51	1210	5.1	23364
Flying Horse Royal Rose 5 yrs. '47	1154	5.1	22558
Willowmere Pearl 8 yrs. '49	1071	4.7	22546
Fritzlyn King's Jeanette 5 yrs. '52	1050	4.6	22436
Topsy of Thousand Springs 6 yrs. '30	931	4.2	22000
Triumph's Cloe of Maple Grove 9 yrs. '52	1043	4.7	21856
Spot's Whittie 8 yrs. '51	1206	5.5	21832
Flat Brook Playmate 5 yrs. '52	982	4.5	21798
Dunwalke Maggie's Flute 7 yrs. '52	1048	4.8	21679
Average based on last 5 yrs. prod.			
SENIOR 4			
Ideal's L. D.'s Ella Mae '51	1137	4.7	23744
Sunny Valley's Favorite '42	963	4.3	22012
Franchester Saint Charm '49	912	4.2	21288
Delwake Jenny '52	1053	5.1	20587
Frankland Giralda '39	869	4.2	20551
Franklin Lake's Cedar '52	830	4.0	20527
Caumsett Ocean Glory '47	985	4.8	20307
Trainer's Royal's Loraine '53	932	4.6	20164
Supreme's Janice '38	942	4.7	20012
Kilmac Leader's Dot '51	963	4.9	19458
Average based on last 5 yrs. prod.			
JUNIOR 4			
Welcome In Royal Hollara '52	1014	4.9	20317
Donna Flower Girl '37	856	4.2	20195
Innisfree S. Joan '53	946	4.7	20073
D. B. Daisy '36	949	4.7	19805
Horse Shoe Conrad's Affinity '51	803	4.1	19609
Pebble Hill Coronet's Debutante '50	907	4.6	19464
Ideal's L. D.'s Lora '46	848	4.4	19206
Ideal's Beacon's Buttercup '51	870	4.5	19072
Wey Acres Grandee's Honey '50	759	4.0	18877
Bournedale Princess Coronet '41	1019	5.4	18859
Average based on last 5 yrs. prod.			
SENIOR 3			
Ideal's Beacon's Josie Alfa '51	956	4.8	19740
Beaverbrook Morning Glory '42	902	4.5	19644
Lush Acres Boswell's Becky '53	834	4.2	19613
Sunny Valley's Favorite '41	899	4.6	19524
Coldspring's B. R. Iris '52	1019	5.2	19488
Fairlawn Actor's Indigo '49	946	4.8	19426
Ideal's L. D.'s Ella Mae '50	967	4.9	19399
Ideal's Beacon's Daughter '50	917	4.7	19162
Ideal's Pharaoh's Maybelline '53	1066	5.5	19116
Ideal's L. D.'s Cloe '52	1019	5.3	18983
Average based on last 5 yrs. prod.			
JUNIOR 3			
Charlescote Progress '41	894	4.8	18557
Tarbell Farms Peerless Margo '42	1013	5.4	18501
Fanning Fields' Kamile '47	881	4.8	18245
New Hope Gardenius's Laughter '39	844	4.6	18181
Wey Acres Lilian's Lustre '47	914	5.0	17998
Horse Shoe F. Valintine '46	728	4.0	17883
Princess Mab of Sunny Lea '46	856	4.8	17734
Bertha Spring's Royal '40	669	3.8	17521
Great Elm C. Genevieve '52	770	4.4	17420
Welcome In Royal Hollara '51	889	5.2	17008
Average based on last 5 yrs. prod.			
SENIOR 2			
Ideal's Standbest Dot '52	901	5.0	17737
Llan Fair Footprint's Etta '50	810	4.6	17390
Donna Fleurette of Northshire '36	675	4.0	16836
Ideal's Beacon's Wilma '52	804	4.8	16645
Flying Horse Master's Belle '48	712	4.2	16616
Hominy Hill Rose '48	841	5.0	16521
Hominy Hill Paulette '48	810	4.9	16387
Coldspring's B. R. Bella '49	764	4.6	16382
Lockshore Sylvia '36	689	4.2	16230
Cliff Dell's Bonny Bess '53	753	4.6	16159
Average based on last 5 yrs. prod.			
JUNIOR 2			
Dunwalke Desirer '52	867	4.7	18194
Hominy Hill Betty '48	924	5.1	18094
Lockshore Golden Locks '35	707	3.9	18034
Ideal's Jubilee's Wilma '50	860	4.9	17500
Great Elm Phil's Geneva '53	783	4.5	17060
Caumsett Harbor Becky '50	738	4.3	16840
Hominy Hill Alice '45	817	4.8	16707
Ridglydale's Punta '42	708	4.2	16696
Cathedral Jane Rilma '38	847	5.0	16681
Argilla Royal Twilight '49	795	4.7	16663
Average based on last 5 yrs. prod.			
All Ages Ave. based on last 5 yrs. prod.			

Based on Fat Production

MATURE	Lbs. Milk	% B. F.	Lbs. B. F.
Ideal's Peter's May Jewel 7 yrs. '51	23364	5.1	1210
Spot's Whittie 8 yrs. '51	21832	5.5	1206
Spot's Whittie 9 yrs. '52	20343	5.7	1163
Flying Horse Royal Rose 5 yrs. '47	22558	5.1	1154
Manor Glen Levity 5 yrs. '53	20638	5.5	1142
C. F.'s Mint Julip 6 yrs. '44	20881	5.2	1090
Wonder of Woodside 5 yrs. '43	20823	5.2	1083
Superb's Faithful 6 yrs. '40	19678	5.5	1077
Willowmere Pearl 8 yrs. '49	22546	4.7	1071
Idylbrook Mistress Squaw 5 yrs. '51	18602	5.7	1071
13036 4.8 635			
SENIOR 4			
Ideal's L. D.'s Ella Mae '51	23744	4.7	1137
Alfalfa Farm Primrose '42	17564	6.2	1083
Ideal's Beacon's Nina '51	18564	5.7	1063
Alfalfa Farm Lute '40	17378	6.1	1058
Delwake Jenny '52	20587	5.1	1053
Cathedral Dorothy's Lass '38	18814	5.6	1043
Adohr Lubas' Calico '44	18222	5.6	1027
Alfalfa Farm Heloise '42	15951	6.3	1006
Caumsett Ocean Glory '47	20307	4.8	985
Meadow Lodge Honeydew '47	19405	5.0	983
12444 4.9 616			
JUNIOR 4			
Langwater Petite '49	16991	6.0	1027
Bournedale Princess Coronet '41	18859	5.4	1019
Welcome In Royal Hollara '52	20317	4.9	1014
Beechford's Glow '40	17812	5.6	987
Rycklaver D. Lucy '51	16772	5.8	977
Landhome Butterfat Alice '45	17726	5.5	965
Foremost Lida '40	17674	5.5	962
Heweshurst Princess Mertie '45	17402	5.5	955
D. B. Daisy '36	19805	4.8	949
Innisfree S. Joan '53	20073	4.7	946
11916 4.9 594			
SENIOR 3			
Ideal's Pharaoh's Maybelline '53	19116	5.5	1066
Ideal's L. D.'s Cloe '52	18983	5.3	1019
Coldspring's B. R. Iris '52	19488	5.2	1019
Foremost Royal's Rose '48	17685	5.6	994
Ideal's L. D.'s Ella Mae '50	19399	4.9	967
Ideal's Beacon's Josie Alfa '51	19740	4.8	956
Welcome Lane's Mary '47	18379	5.1	954
Riegeldale Ben's Arietta '49	17558	5.4	949
Fairlawn Actor's Indigo '49	19426	4.8	946
Beaverbrook Madonna '42	18817	5.0	943
11496 5.0 576			
JUNIOR 3			
Tarbell Farms Peerless Margo '42	18501	5.5	1013
Alfalfa Farm Flute '39	16206	5.9	962
Marigot of Starr Farm '44	15284	6.0	921
Wey Acres Lilian's Lustre '47	17998	5.0	914
Riegeldale Majesty's Buttercup '43	15272	5.9	907
Charlescote Progress '41	18557	4.8	894
Welcome In Royal Hollara '51	17008	5.2	889
Ideal's Standfast Queen Lady '53	16074	5.5	884
Fanning Fields' Kamile '47	18245	4.8	881
Sterlingold Valorie '48	15828	5.5	881
10898 5.0 546			
SENIOR 2			
Green Meadow Melba '36	15342	6.3	963
Ideal's Standbest Dot '52	17737	5.0	901
Franchester Perky Jane '51	15370	5.6	872
Bournedale Dandy Girl '40	14094	6.1	853
Hominy Hill Rose '48	16521	5.0	841
Ideal's Beacon's Lassie '53	15956	5.2	841
Douglaston King's Charlotte '38	15228	5.4	828
Shoal Falls Compliment's Reba '50	14387	5.7	828
Hominy Hill Veree '49	14848	5.5	823
Ideal's Wistar's Susie '51	14310	5.6	811
10556 4.9 526			
JUNIOR 2			
Hominy Hill Betty '48	18094	5.1	924
Flying Horse Master's Harp '44	15687	5.9	917
Ideal's Standbest Fantine '52	16488	5.4	894
Dunwalke Desirer '52	18194	4.7	867
Ideal's G. S.' Netoria '51	15656	5.5	864
Ideal's Jubilee's Wilma '50	17500	4.9	860
Flying Horse Royal Rose '43	15059	5.7	853
Eastleigh Mary '38	14360	5.9	852
Hominy Hill Pollyanna '47	15201	5.6	851
Cathedral Jane Rilma '38	16681	5.1	847
10216 4.9 508			
11403 4.9 565			

The above averages are as they appeared July 1, 1953

(The date after each cow's name denotes the year in which record became official.)

TEN LEADING COWS at VARIOUS AGES

305C - 2X Division

Based on Milk Production

MATURE	Lbs. B. F.	% B. F.	Lbs. Milk
Elm's Barbara Rose 6 yrs. '48	869	4.8	17844
Sunshine's Maxim Dell 7 yrs. '52	728	4.1	17719
Western Glow Butterfat Miss 12 yrs. '52	921	5.2	17585
Elm's Barbara Rose 7 yrs. '49	842	4.8	17549
Fairlawn Actor's Indigo 7 yrs. '52	825	4.7	17362
Silverwood Diana 12 yrs. '31	717	4.1	17100
Western Glow Butterfat Miss 6 yrs. '47	796	4.8	16492
Cedarcroft Jessie 6 yrs. '51	829	5.1	16197
Madaline of Orchardhurst 9 yrs. '41	765	4.7	16182
Park's Lily Ella of Bonnie Brae 7 yrs. '30	646	4.0	16056
Average based on last 5 yrs. prod.			
SENIOR 4			
Lockshore Golden Locks '37	682	3.9	17096
Nyala's Independent Spitfire '49	668	4.4	14899
Rex's Cola of Mt. Ararat '50	591	3.9	14888
Linwald Butterfat Arkansas '50	605	4.1	14769
Chuckanut Elegance '39	797	5.4	14710
Ideal's Beacon's Lucia '53	632	4.3	14422
Lockshore Merry Maid '40	678	4.7	14228
Stronghold Dorcas '48	564	4.0	14102
Primrose Lea of Burger's Place '47	802	5.7	14059
Matapa El Toro's Sharon '50	598	4.3	13802
Average based on last 5 yrs. prod.			
JUNIOR 4			
Sun-Blest Farms Pearlite '53	779	4.5	16992
Maggie's Snowdrop '35	788	4.6	16967
Dunwalke Governess's Daughter '47	734	4.6	15789
Maxvale's General's Corlee '50	842	5.4	15429
Birchfield Monoque '52	672	4.4	15054
Matapa Lou-Boy's Sandy '48	796	5.3	14784
Dorella Elect's Cleo '49	719	4.8	14742
Grassland Zenoria '30	608	4.1	14725
Mariondale Emmaline '40	729	5.0	14555
Meadow-Gold Rosabell '44	733	5.1	14372
Average based on last 5 yrs. prod.			
SENIOR 3			
Quanqual Buttercup '35	731	4.4	16314
Western Glow Noble May '43	734	4.8	15045
Biscoe Heartsease Betty '44	752	5.0	14965
Grassland Valstar '43	643	4.3	14685
Rock Creek Madwatch '42	749	5.2	14262
Chukluck Lady Lovely '49	661	4.7	13974
Matapa Consul's Senorita '53	776	5.5	13902
Nyala's Independent Spitfire '48	652	4.7	13834
Fancier's Della of Mt. Ararat '49	582	4.2	13725
Sheppard Farm's Nerine '51	645	4.7	13659
Average based on last 5 yrs. prod.			
JUNIOR 3			
Dunwalke Buttercup's Governess '42	660	4.3	15366
Rock Creek Parisian '43	759	5.0	15151
Modeel S. Rose '47	661	4.4	14913
Maggie's Snowdrop '34	668	4.6	14431
Wheeler Farm's May '42	628	4.4	14073
Cla-ore Phil's Lisa '51	671	4.7	14030
Gladiola's Aneta '49	784	5.5	14014
Whispering Cedar Judy '50	605	4.3	13844
Corwin Hill Daisy '28	632	4.6	13691
Friendship K. Belle '32	638	4.7	13576
Average based on last 5 yrs. prod.			
SENIOR 2			
Quanqual Buttercup '34	633	4.3	14601
Carol of Silver Maples '31	591	4.4	13423
Farmhill R. Jeannine '40	580	4.3	13208
Western Glow Jean's Gloria '43	700	5.3	13115
Rougilla Baroness Juno '53	530	4.0	13022
Wernida Adonna '51	526	4.0	12871
Elmcrest Prophet's Pauline '51	660	5.1	12870
Western Glow Mayflower '36	650	5.0	12794
Malloy Constant's Dolly '46	550	4.3	12682
Valor's Sally of Oldacres '39	560	4.4	12498
Average based on last 5 yrs. prod.			
JUNIOR 2			
Sunny View King's Remembrance '50	726	4.9	14802
Two Brooks Verbena '50	557	4.1	13369
Lad's Violet of Prestdale '47	590	4.4	13224
Rock Creek Donna '47	612	4.6	13053
B. H. H. Valor's Wanda '51	620	4.7	13005
Matapa Consul's Senorita '51	743	5.7	12957
Rock Creek June Rose '45	591	4.5	12915
Prairie Bloom Boots '41	609	4.7	12851
Matapa El Toro's Sharon '48	556	4.3	12674
Dunwalke Governess's Daughter '44	558	4.4	12632
Average based on last 5 yrs. prod.			

Based on Fat Production

MATURE	Lbs. Milk	% B. F.	Lbs. B. F.
Western Glow Butterfat Miss 12 yrs. '52	17585	5.2	921
Elm's Barbara Rose 6 yrs. '48	17844	4.8	869
Imp. Hilltop Butterfat's Clara 7 yrs. '32	15963	5.4	860
Gardenville Supreme's Chime 6 yrs. '53	15733	5.3	844
Elm's Barbara Rose 7 yrs. '49	17549	4.8	842
Cedarcroft Jessie 6 yrs. '51	16197	5.1	829
Fairlawn Actor's Indigo 7 yrs. '52	17362	4.7	825
Yellow Creek King's Bea 5 yrs. '51	14075	5.7	812
Margo of Mt. Pleasant View 7 yrs. 48	15792	5.1	807
Quincy Bright Aneta 6 yrs. '47	15766	5.1	804
9129 4.8 440			
SENIOR 4			
Primrose Lea of Burger's Place '47	14059	5.7	802
Chuckanut Elegance '39	14710	5.4	797
Fer-Manor Martha '52	12700	6.0	763
Malloy King's Kristina '53	13507	5.4	732
Hilltop Governor's May Rose '38	12472	5.9	730
Greyholme's Choice Christine '34	13513	5.4	729
Sleepy Hollow Noble's Patty '51	13025	5.5	721
Johnson's Betty's Patsy '44	11284	6.3	713
King Hill Rexqueen '43	13178	5.4	710
Bear Canyon's Ruby '33	12074	5.9	710
8748 4.8 428			
JUNIOR 4			
Maxvale's General's Corlee '50	15429	5.4	842
Matapa Lou-Boy's Sandy '48	14784	5.3	796
Maggie's Snowdrop '35	16967	4.7	788
Rock Creek Fanciful '42	14312	5.5	783
Sun-Blest Farms Pearlite '53	16992	4.5	779
Hi-Hopes Winner's Lustre '52	13460	5.6	761
Alfalfa Farm Flute '40	12499	6.1	756
Gardenville Supreme's Chime '50	13309	5.6	751
Dorella Royal's Synthia '51	12978	5.7	748
Dunwalke Governess's Daughter '47	15789	4.6	734
8480 4.9 418			
SENIOR 3			
Matapa Consul's Senorita '53	13902	5.5	776
Yellow Creek King's Bea '50	13403	5.6	755
Biscoe Heartsease Betty '44	14965	5.0	752
Johnson's Betty's Patsy '43	11604	6.5	751
Rock Creek Madwatch '42	14262	5.3	749
Western Glow Noble May '43	15045	4.9	734
Quanqual Buttercup '35	16314	4.5	731
Flying Horse Select Primrose '43	11479	6.2	712
Cla-ore Phil's Beatrice '52	12150	5.8	705
Dicta's Ideal Beauty '46	12636	5.4	682
8210 4.9 405			
JUNIOR 3			
Gladiola's Aneta '49	14014	5.5	784
Rock Creek Parisian '43	15151	5.0	759
Honey's Honora of C. D. '52	13245	5.6	747
Rock Creek Fanciful '41	13295	5.5	724
Convent's A. Fantasy '36	12795	5.6	721
Lady's Pet of Betts Homestead '42	13327	5.4	720
Maxvale's General's Corlee '49	12980	5.5	717
Hope's Reddy of Clallam County '35	13542	5.2	710
Foster Farm Princess Minuet '50	12473	5.4	682
Matapa Lou-Boy's Sandy '47	12313	5.5	681
7929 4.9 392			
SENIOR 2			
Western Glow Jean's Gloria '43	13115	5.3	700
Cedarcroft Master's Jeanette '52	11656	5.9	690
Monterey Caroline '47	11538	5.9	685
Elmcrest Prophet's Pauline '51	12870	5.1	660
Western Glow Mayflower '36	12794	5.1	650
Western Glow Merry Lee '52	11256	5.7	642
Cedarcroft Bonita '49	10551	6.0	638
Quanqual Buttercup '34	14601	4.3	633
Autocrat's Masher Maid '33	11427	5.5	625
Hilltop Butterfat Maid '32	11848	5.2	614
7479 4.9 368			
JUNIOR 2			
Matapa Consul's Senorita '51	12957	5.7	743
Sunny View King's Remembrance '50	14802	4.9	726
Spencer's Landing Drucilla '48	10435	6.2	652
Skyline Crusader's Wanda '46	11741	5.5	646
Lady's Pet of Betts Homestead '41	12618	5.1	645
Matapa Honey's Adabelle '51	11743	5.4	636
Jaebardale Princess Sandra '50	11219	5.6	635
Western Glow Bea O'War '51	10181	6.1	628
Harmony Hollow Jacqueline '44	12104	5.2	625
Chuckanut Phyllis '38	12050	5.2	624
7230 4.8 354			
All Ages Ave. based on last 5 yrs. prod. 8056 4.8 394			

The above averages are as they appeared July 1, 1953

(The date after each cow's name denotes the year in which record became official.)

TEN LEADING COWS at VARIOUS AGES

305C - 3X Division

Based on Milk Production

MATURE	Lbs. B. F.	% B. F.	Lbs. Milk
Guernsey Good Will 6 yrs. '47	861	4.3	19634
Ivy Oak Belle's Jingle 10 yrs. '53	1030	5.3	19254
Ivy Oak Belle's Jingle 8 yrs. '51	1045	5.4	19239
Willowmere Pearl 7 yrs. '48	854	4.4	19219
Ryckla ver Estelle 7 yrs. '52	864	4.5	19043
Brandywine Manor Verna 9 yrs. '49	796	4.2	18835
Matapa El Toro's Valerie 5 yrs. '47	870	4.7	18149
Ideal's Peter's Betty May 5 yrs. '49	747	4.1	17833
Goodleigh Royal Grenda 9 yrs. '50	753	4.2	17813
Foremost Quantity 7 yrs. '48	803	4.5	17776
Average based on last 5 yrs. prod.			
SENIOR 4			
Ideal's Supreme's Netoria '50	817	4.6	17571
Queen's Wilhelminia '47	765	4.3	17475
Tarbell Gallant Royalenda '53	809	4.9	16431
Flying Horse General's Holly '53	850	5.1	16392
Mulhocaway Butterfat Rosetta '50	807	4.9	16319
Ideal's L. D.'s Pearlette '49	762	4.7	16121
Ideal's Beacon's Daughter '51	758	4.7	15919
Bonnie Blue of Green Acres '47	804	5.0	15898
Saddle River Actor's Eve '50	782	5.0	15585
Wey Acres Grandee's Kara '49	698	4.5	15466
Average based on last 5 yrs. prod.			
JUNIOR 4			
Ryckla ver Estelle '49	907	4.9	18213
Santa Ynez Valor's Beth '49	725	4.2	16999
Wey Acres Templar's Lil '50	757	4.5	16536
Henslee Farm Renown's Beauty '51	713	4.5	15845
Woodacres Steadfast Vivian '48	756	4.7	15792
Ideal's Peter's Miriam '48	774	5.0	15253
Nora's Proson's Princess '47	687	4.5	15246
Ideal's Traveller's Orpha '52	670	4.4	15218
Yellow Creek Supreme's Jewel '50	748	5.1	14635
Goodleigh Consort Manet '48	697	4.7	14631
Average based on last 5 yrs. prod.			
SENIOR 3			
McDonald Farms Nestafette '52	788	4.9	15904
Flying Horse General's Holly '52	836	5.2	15874
Old Acres R. Jeanette '53	751	4.7	15745
Walnut Crest Patriot's Peggy '47	667	4.4	15107
Burch D. Day Hilda '49	699	4.6	15101
Argilla Fair Patrica '49	610	4.0	15047
Biscoe Clarabelle Lenfestey '50	727	4.8	14943
Tarbell Radiant Lucia '49	696	4.7	14771
Convent's K. Timely '47	731	4.9	14720
Llan Fair Footprint's Etta '51	682	4.6	14626
Average based on last 5 yrs. prod.			
JUNIOR 3			
Wey Acres Templar's Lil '49	791	4.8	16405
Shining Star Storrs '51	757	4.8	15601
Goodleigh Consort Sunola '48	662	4.4	14774
Ideal's Noranda's Betty '47	657	4.4	14759
Sunny Acres Surrogate's Susan '51	747	5.0	14690
Haven Hill Melba's S. Hester '53	673	4.6	14558
Pleasant View Maxim Darlene '53	610	4.2	14305
Ideal's Peter's Miriam '47	706	4.9	14231
Cowham Farm's Emolea '49	735	5.2	14076
Lower Round Top Amanda '51	587	4.1	14016
Average based on last 5 yrs. prod.			
SENIOR 2			
Hominy Hill Princess Rose '48	729	4.4	16485
Nyala's Independent Spitfire '47	695	4.3	15853
Ben Tulloch Royal Blossom '51	717	4.5	15685
Caumsett Ocean Virginia '48	658	4.5	14498
Celebrity of Penn Villa '51	632	4.4	14093
Stonybrook Hollistar's Wonder '49	562	4.0	13734
Burch's Butterfat Ellen '50	688	5.0	13528
St. Albans A Grand A V Roxie '52	659	4.8	13506
Pleasant View Ace's Evelyn '52	630	4.7	13377
Two Brooks King's Nike '53	632	4.7	13317
Average based on last 5 yrs. prod.			
JUNIOR 2			
Maple Lane Princess Theresa '51	673	4.5	14665
Wey Acres Templar's Lil '48	665	4.5	14654
Green Acres Flicka '46	675	4.7	14316
Cliff Dell's Bonny Bess '52	672	4.7	14269
Dusty's Josy of Monterey '51	642	4.7	13594
Sterling Victory '52	725	5.3	13566
Master's Dilley '51	653	4.9	13315
Lincoln Princess '48	554	4.1	13263
Coker Maxim's Ada '51	675	5.1	13151
Adohr Lubas' Juanita '50	630	4.8	12984
Average based on last 5 yrs. prod.			

Based on Fat Production

MATURE	Lbs. Milk	% B. F.	Lbs. B. F.
Ivy Oak Belle's Jingle 8 yrs. '51	19239	5.4	1045
Ivy Oak Belle's Jingle 10 yrs. '53	19254	5.3	1030
Hill Girt Chevalier's Violet 6 yrs. '51	17597	5.7	1013
Clarheart's Dainty 8 yrs. '51	16936	5.4	929
Sister Sue of Green Acres 5 yrs. '48	16077	5.6	900
Matapa El Toro's Valerie 5 yrs. '47	18149	4.7	870
Ryckla ver Estelle 7 yrs. '52	19043	4.5	864
Ideal's Jewel's Loetta 7 yrs. '49	17429	4.9	862
Guernsey Good Will 6 yrs. '47	19634	4.3	861
Willowmere Pearl 7 yrs. '48	19219	4.4	854
10926 4.7 522			
SENIOR 4			
Flying Horse General's Holly '53	16392	5.1	850
Foremost Royal's Rose '49	15265	5.5	839
Gardenville King's Ellen '50	15436	5.3	819
Ideal's Supreme's Netoria '50	17571	4.6	817
Tarbell Gallant Royalenda '53	16431	4.9	809
Mulhocaway Butterfat Rosetta '50	16319	4.9	807
Bonnie Blue of Green Acres '47	15898	5.0	804
Convent's Berry '50	14442	5.4	790
Pharos King's Donett '50	13600	5.7	784
Saddle River Actor's Eve '50	15585	5.0	782
10490 4.8 511			
JUNIOR 4			
Ryckla ver Estelle '49	18213	4.9	907
Adohr Clipper's Jannette '52	13264	6.0	804
Ideal's Peter's Miriam '48	15253	5.0	774
Cowham Farm's Emolea '50	14615	5.2	769
Wey Acres Templar's Lil '50	16536	4.5	757
Woodacres Steadfast Vivian '48	15792	4.7	756
Dononia of Monterey '49	14098	5.3	749
Yellow Creek Supreme's Jewel '50	14635	5.1	748
Don's Fairy '51	13867	5.3	740
Peerless Topsy Dora '51	13693	5.2	725
10099 4.9 495			
SENIOR 3			
Flying Horse General's Holly '52	15874	5.2	836
Red Cross Noble Polly '53	13441	6.0	817
McDonald Farms Nestafette '52	15904	4.9	788
Tarbell Peerless Lenda '48	13537	5.6	762
Old Acres R. Jeanette '53	15745	4.7	751
Nyala Madonna's Buttercup '51	13878	5.3	746
Coronation Majestic's Portia '51	13961	5.3	742
Royal Sarah Ann '47	13980	5.2	735
Saddle River Actor's Eve '49	14322	5.1	734
Convent's K. Timely '47	14720	4.9	731
9729 4.9 480			
JUNIOR 3			
Wey Acres Templar's Lil '49	16405	4.8	791
Shining Star Storrs '51	15601	4.8	757
Convent's P. Meadow '47	13967	5.3	753
Sunny Acres Surrogate's Susan '51	14690	5.0	747
Cowham Farm's Emolea '49	14076	5.2	735
Ideal's Peter's Miriam '47	14231	4.9	706
Dorella Elect's Cleo '48	13889	4.9	691
Haddon's Ram May '52	12982	5.2	680
Lancresse Minnie '52	13478	4.9	673
Haven Hill Melba's S. Hester '53	14558	4.6	673
9394 4.8 460			
SENIOR 2			
Hominy Hill Princess Rose '48	16485	4.4	729
Ben Tulloch Royal Blossom '51	15685	4.5	717
Nyala's Independent Spitfire '47	15853	4.3	695
Burch's Butterfat Ellen '50	13528	5.0	688
St. Albans A Grand A V Roxie '52	13506	4.8	659
Caumsett Ocean Virginia '48	14498	4.5	658
Meadowlane Martha Jane '53	12520	5.2	656
Ideal's Wistar's S. Susie '51	12196	5.3	652
Tarzan's Molly Girl '50	12317	5.2	650
Forges F. H. Springtime '47	12853	4.9	633
8863 4.8 432			
JUNIOR 2			
Sterling Victory '52	13566	5.3	725
Coker Maxim's Ada '51	13151	5.1	675
Green Acres' Flicka '46	14316	4.7	675
Maple Lane Princess Theresa '51	14665	4.5	673
Gwendale Vallie Patience '52	10949	6.1	672
Cliff Dell's Bonny Bess '52	14269	4.7	672
Wey Acres Templar's Lil '48	14654	4.5	665
Hominy Hill Violin '52	12230	5.4	664
Master's Dilley '51	13315	4.9	653
Mulhocaway Queen Fawnette '52	12105	5.3	648
Average based on last 5 yrs. prod. 8617 4.8 420			
All Ages Ave. based on last 5 yrs. prod. 9689 4.8 471			

The above averages are as they appeared July 1, 1953

(The date after each cow's name denotes the year in which record became official.)

TEN LEADING COWS at VARIOUS AGES

Herd Improvement Registry - 365-2X Division

Based on Milk Production

MATURE	Lbs. B. F.	% B. F.	Lbs. Milk
Moreau Farms Sunshine 7 yrs. '51	841	4.3	19208
Woodhaven Julia 6 yrs. '48	880	4.6	18956
Mary of Smilin' Acres 9 yrs. '52	803	4.2	18801
Red Rose Queen Mab 5 yrs. '41	1026	5.4	18767
Glensmere's Lily 14 yrs. '52	788	4.2	18759
La Whitecap's Agnes 5 yrs. '49	948	5.0	18746
Glendale's Patricia Mae 6 yrs. '51	804	4.3	18685
Conqueror's Fairgirl of Kate 6 yrs. '48	840	4.5	18452
Old Timber's Heidi 5 yrs. '50	875	4.8	18240
Happyholme Sol's Honeydew 8 yrs. '48	642	3.5	17968
SENIOR 4			
Furlough's Judy '52	804	4.4	17954
Bess of Strahm's Farm '52	864	4.9	17376
Star Valley Colorado '53	714	4.2	16721
Barnes Chief's Sally '51	845	5.1	16412
Moreau Farms Sunshine '49	701	4.3	16316
Willow Brook Monarch's Envy '50	800	4.9	16039
Nannie of Sportsman's Hall '50	719	4.5	15939
Zenda Topsy's Eileen '49	704	4.4	15840
Rosie of M'Land '51	842	5.3	15824
Boehle's Prince's Fanny '52	919	5.8	15765
JUNIOR 4			
Belle of Fern Lane '52	824	4.5	17955
Langmeadow Minnie '53	885	5.0	17426
Delight of Dellahome '49	806	4.8	16692
Feura Noble Queen '50	820	5.0	16326
Levelland Farm's Melba '50	754	4.6	16093
Milly of Pomona '41	707	4.4	16033
Gardenville Golden Bell '48	709	4.5	15756
Whispering Cedar Rose '52	837	5.3	15529
Auer Master's Rosebloom '51	678	4.4	15381
Auer Model's Richness '50	685	4.4	15356
SENIOR 3			
Furlough's Judy '51	799	4.5	17502
Langhurst Lady Ellen '53	743	4.3	17004
Twin Meadows Beaulah '51	786	4.7	16654
Umphrey's Butter Cup '52	897	5.4	16391
Wells Hill June '51	804	4.9	16352
Valleyside Bell's Chella '49	744	4.6	15957
Belle Vernon Queen Anne '42	664	4.1	15865
Twin Birch Pal's Clarice '51	782	5.1	15269
Langmeadow Anzline '53	658	4.3	15058
Sunny Lea Carol '50	671	4.5	14841
JUNIOR 3			
Kellogg Maxim Elsie Rose '49	714	4.4	16134
Langmeadow Minnie '51	829	5.2	15807
Langmeadow Madalia '53	770	4.9	15440
Holly of Smilin' Acres '53	786	5.2	15122
Fir Ridge Bonni Sweetness '49	761	5.0	14980
Amber Glow of Marshland '50	671	4.5	14874
Royal Acres Myra '53	751	5.1	14708
Circle Drive's L. P. Faith '53	758	5.1	14703
Wood Ford Dottie Governess '51	773	5.2	14631
Sally Ann of Royalton '42	606	4.1	14582
SENIOR 2			
Auer Master's Rosebloom '50	805	4.6	17303
Mt. Fair Mistress Nobella '51	687	4.3	15658
Meadow Brook Mary Elizabeth '47	757	4.9	15261
Langhurst Lady Ellen '52	646	4.3	15007
Gwyn Careg King's Elfrida '50	674	4.5	14758
Delphi Dell Emma '49	548	3.7	14461
Grassland Ledelia '44	594	4.1	14210
Maurana Herod's Alicia '53	612	4.3	14073
Greenlee Farms Butterfly '47	690	5.0	13802
King George's June Rose '51	648	4.7	13743
JUNIOR 2			
Levelland Farm's Valencia '50	744	4.2	17629
Alexander's Fred's Delight '50	814	5.1	15714
Langhurst Dairymaid '49	594	4.1	14364
Eikco Tillie '46	861	6.0	14288
Wells Hill Sally '51	709	4.9	14271
Brookwood Ivan's Rosabelle '48	631	4.4	14237
Twin Meadows Beaulah '49	673	4.7	14209
Levelland Farm's Dauntless '51	631	4.5	13936
Redland Jeanie '49	616	4.4	13901
Levelland Farm's Wilma '50	613	4.4	13895

Based on Fat Production

MATURE	Lbs. Milk	% B. F.	Lbs. B. F.
Red Rose Queen Mab 5 yrs. '41	18767	5.4	1026
Golden Presto's Melody 7 yrs. '52	15616	6.1	962
La Whitecap's Agnes 5 yrs. '49	18746	5.0	948
Red Rose Queen Mab 6 yrs. '42	16923	5.6	948
Springdale Faithful 10 yrs. '51	16616	5.6	944
Eyeone of Hickory Hollow 11 yrs. '51	17659	5.2	931
Jacob's Loretta Lee 8 yrs. '47	17116	5.3	918
Jacob's Sally 6 yrs. '48	16124	5.5	891
Cannie of Tersana Farm 2d 6 yrs. '46	15798	5.6	885
Woodhaven Julia 6 yrs. '48	18956	4.6	880
SENIOR 4			
Boehle's Prince's Fanny '52	15765	5.8	919
Bess of Strahm's Farm '52	17376	4.9	864
King's Royal Irene '51	15269	5.6	857
Meadow Lane Katie '52	15669	5.4	854
Barnes Chief's Sally '51	16412	5.1	845
Hamby Farms Bom Augusta '51	14281	5.9	844
Rosie of M'Land '51	15824	5.3	842
Fir Ridge Bonni Sweetness '50	15250	5.4	834
Lustrous Cora '51	15040	5.5	832
Boehle's Queen's Patience '52	13364	6.0	806
JUNIOR 4			
Langmeadow Minnie '53	17426	5.0	885
Whispering Cedar Rose '52	15529	5.3	837
Molly's Ann of Stever Farms '52	13917	6.0	837
Langmeadow Magnet '52	14237	5.8	829
Belle of Fern Lane '52	17955	4.5	824
Eckman's Francine '51	13694	6.0	822
Feura Noble Queen '50	16326	5.0	820
Secret's Caress '50	14405	5.6	820
Auer Model's Kitten '49	14453	5.6	812
Delight of Dellahome '49	16692	4.8	806
SENIOR 3			
Umphrey's Butter Cup '52	16391	5.4	897
Prince's Actress' Ann '50	14618	5.8	850
Wells Hill June '51	16352	4.9	804
Califia King's Delia '51	13870	5.7	803
Furlough's Judy '51	17502	4.5	799
Twin Meadows Beaulah '51	16654	4.7	786
Twin Birch Pal's Clarice '51	15269	5.1	782
Lowland Lillie '51	11843	6.5	775
Eikco Coronet '44	12482	6.1	765
Stately Roberta '50	14059	5.4	764
JUNIOR 3			
Langmeadow Coita '53	13514	6.1	837
Langmeadow Minnie '51	15807	5.2	829
Holly of Smilin' Acres '53	15122	5.2	786
Wood Ford Dottie Governess '51	14631	5.2	773
Langmeadow Madalia '53	15440	4.9	770
Beau Janoca '51	14122	5.4	765
Eikco Pearl '47	13678	5.5	763
Fir Ridge Bonni Sweetness '49	14980	5.0	761
Circle Drive's L. P. Faith '53	14703	5.1	758
Penelope's Lady Lila '52	12239	6.1	756
SENIOR 2			
Auer Master's Rosebloom '50	17303	4.6	805
Meadow Brook Mary Elizabeth '47	15261	4.9	757
Sunny Lea Dairymaid '50	11359	6.1	700
Twin Birch Pal's Clarice '50	13385	5.1	691
Greenlee Farms Butterfly '47	13802	5.0	690
Twinkle Star Ranch Dora '53	13159	5.2	689
Mt. Fair Mistress Nobella '51	15658	4.3	687
Woodfield's Fanciful '43	12852	5.2	676
Dorella Guardsman's Damsel '51	13283	5.0	675
Gwyn Careg King's Elfrida '50	14758	4.5	674
JUNIOR 2			
Eikco Tillie '46	14288	6.0	861
Alexander's Fred's Delight '50	15714	5.1	814
Levelland Farm's Valencia '50	17629	4.2	744
Kerndale M M Beauty '52	13618	5.3	732
Whispering Cedar Holly Rose '53	13320	5.4	726
Eikco Toiler '47	13198	5.4	719
Broadmoor Chero Ruth '52	11284	6.3	718
Cedarcroft Florie '46	12115	5.8	712
Wells Hill Sally '51	14271	4.9	709
Argilla Bright Star '51	12317	5.7	703

The above are as they appeared July 1, 1953

(The date after each cow's name denotes the year in which record became official.)

TEN LEADING COWS at VARIOUS AGES

Herd Improvement Registry - 365-3X Division

Based on Milk Production

	Lbs. B. F.	% B. F.	Lbs. Milk
MATURE			
Fairacres Elaine Prince 7 yrs. '46	789	3.6	21756
Frankland Giralda 6 yrs. '43	807	3.8	20951
Flume Farm Lady Smith 6 yrs. '52	1064	5.1	20581
Viola of Dellahome 6 yrs. '50	843	4.2	20012
Marietta of Green Acres 8 yrs. '50	985	4.9	19975
Anne's Lady of Fairhaven 10 yrs. '37	972	4.9	19554
Glenburnie Brier Rose 5 yrs. '46	921	4.7	19453
Warrior's Dolly W 6 yrs. '52	805	4.2	18882
Golden Rose's Donna 10 yrs. '51	906	4.8	18827
Sugar Grove's Actor's Maid 8 yrs. '51	824	4.3	18793
SENIOR 4			
Kilmac Maggie '46	885	4.9	17982
Sunny Lea Carol '51	818	4.6	17474
Paulette of Meadow Lane '48	883	5.2	16954
Sagamore Holly '50	790	4.6	16926
Kilmac Royal's Leda '43	929	5.5	16664
Flora of Wycomia '48	847	5.1	16474
Wey Acres Lillian's Eva '49	603	3.7	15994
Willow Brook's Janetta '42	716	4.4	15992
Grace Louise of Graceland '42	732	4.6	15934
Golden Bull Farms Beauty '51	852	5.3	15913
JUNIOR 4			
Homeward Gretchen '49	1009	5.7	17672
Campus Maybelle '42	807	4.7	16965
Patsy Jane of Meadow Lane '49	847	5.1	16359
Fairacres Claire Trevor '47	742	4.6	16102
Kilmac Heroine '46	752	4.7	15934
Sheldegren Andrea '51	649	4.1	15660
Kilmac Monarch's Jessa '42	803	5.1	15608
Fairacres Lana Turner '47	728	4.6	15525
Belle de Fleur '40	803	5.2	15446
Sagamore Daisy June '48	683	4.4	15361
SENIOR 3			
St. Albans Actor's C. Hale Spot '47	806	4.6	17207
Sheldegren Evadne '50	719	4.4	16166
Valley Hill's Primrose '36	795	4.9	16018
Fannie of Moorland Farm's Gem '36	765	4.8	15759
Sagamore Holly '49	702	4.4	15725
Beatrice of Lincoln Farm '38	631	4.1	15249
Fenn Hill Rosemary '5'	689	4.5	15080
Julia Scott of Fairview Farm '38	642	4.2	14989
Mainstone Countess Susan '51	641	4.3	14726
Janet of Overlook Acres '38	740	5.0	14702
JUNIOR 3			
Kilmac Royal's Leda '41	904	5.6	15924
Golden Bull Farms Buela '52	773	5.0	15323
Valleyside Marietta Coreen '50	654	4.3	15143
Coldspring's Noble's Faith '52	687	4.5	15127
Rex's Blanch of Cowham Farm '45	731	4.8	15027
Anita of Cowham Farm '41	699	4.7	14863
Maywood Harriet '40	671	4.5	14705
Helen a Gordon '40	740	5.0	14674
Allerton Farms Humorous '50	687	4.6	14644
Franchester Cleo '37	610	4.1	14632
SENIOR 2			
Rycklaver Estelle '48	750	4.8	15480
Sheldegren Emily '50	731	4.7	15468
Sheldegren Andrea '49	635	4.1	15169
Eth-Mead King's Patience '41	757	5.1	14730
Broadwater Anita '34	804	5.5	14630
Fairacres Fourth of July '47	700	4.8	14472
Sheldegren Corilisa '51	769	5.3	14363
Forget-me-not of Black River '37	618	4.3	14281
Sheldegren H. Gloria '51	670	4.7	14187
Cowham Farm Emory's Lela '47	715	5.0	14082
JUNIOR 2			
Halfred Farms Hilda '36	669	4.3	15353
Golden Harvest Miss Holly '51	682	4.6	14740
Hood Farms Marietta Strongheart '51	701	4.7	14698
Circle Drive's L. P. Faith '51	764	5.2	14605
Sheldegren Ebba '51	644	4.4	14348
Sheldegren Corona '52	604	4.2	14342
Patsy Jean of Meadow Lane '47	687	4.9	13958
Circle Drive's A. C. Fashion '42	685	4.9	13922
Marshallvale Noble Lady '38	583	4.2	13889
Fannie of Moorland Farm's Gem '34	680	4.9	13868

Based on Fat Production

	Lbs. Milk	% B. F.	Lbs. B. F.
MATURE			
Flume Farm Lady Smith 6 yrs. '52	20581	5.1	1064
Kilmac Royal's Leda 7 yrs. '45	18598	5.4	1014
Idylbrook Mistress Squaw 7 yrs. '52	18257	5.5	1007
Marietta of Green Acres 8 yrs. '50	19975	4.9	985
Anne's Lady of Fairhaven 10 yrs. '37	19554	4.9	972
Sheldegren Clare 5 yrs. '51	16769	5.7	957
King's Arbutus of Wildwood 6 yrs. '43	15682	6.0	947
Sunny Valley Verona 7 yrs. '52	18039	5.2	942
Kilmac Geraldine 2d 6 yrs. '46	16705	5.8	934
Glenburnie Brier Rose 5 yrs. '46	19453	4.7	921
SENIOR 4			
Kilmac Royal's Leda '43	16664	5.5	929
Kilmac Maggie '46	17982	4.9	885
Paulette of Meadow Lane '48	16954	5.2	883
Golden Bull Farms Beauty '51	15913	5.3	852
Flora of Wycomia '48	16474	5.1	847
Sunny Lea Carol '51	17474	4.6	818
Clara Bell of Lone Pine '39	14797	5.4	809
Sagamore Holly '50	16926	4.6	790
Sunny Valley's Marilyn 2d '52	15011	5.2	782
Elmwood Irman's Sunbeam '50	14691	5.3	781
JUNIOR 4			
Homeward Gretchen '49	17672	5.7	1009
Patsy Jane of Meadow Lane '49	16359	5.1	847
Campus Maybelle '42	16965	4.7	807
Kilmac Monarch's Jessa '42	15608	5.1	803
Belle de Fleur '40	15446	5.2	803
Maywood Nora Galli '40	13592	5.8	794
Flossie of Maple Knoll '38	14777	5.2	781
May of Allora Farms '35	15039	5.1	776
Midview's Topsy '40	14146	5.3	763
Kilmac Heroine '46	15934	4.7	752
SENIOR 3			
St. Albans Actor's C. Hale Spot '47	17207	4.6	806
Valley Hill's Primrose '36	16018	4.9	795
Sunset Golden Lenorill '35	13073	5.9	772
Fannie of Moorland Farm's Gem '36	15759	4.8	765
Green Meads Lady Penelope '42	14556	5.1	750
Sheldegren Estella '52	12929	5.7	748
Foremost Masterpiece's Dora '40	14518	5.1	745
Daisyan of Tamarack Ridge '42	14574	5.1	742
Janet of Overlook Acres '38	14702	5.0	740
Sheldegren Evadne '50	16166	4.4	719
JUNIOR 3			
Kilmac Royal's Leda '41	15924	5.6	904
Sheldegren Tilda '51	13722	5.9	812
Clover Glen Tribute's Rose '50	14410	5.6	807
Langvalley Sunray '50	14551	5.3	775
Golden Bull Farms Buela '52	15323	5.0	773
Circle Drive's A. C. Fashion '43	14544	5.1	750
Dot's Felice '40	14402	5.1	744
Clover Glen Tribute's Amy '50	13825	5.3	744
Helen a Gordon '40	14674	5.0	740
Rex's Blanch of Cowham Farm '45	15027	4.8	731
SENIOR 2			
Broadwater Anita '34	14630	5.5	804
Sheldegren Norma '50	14030	5.5	771
Sheldegren Corilisa '51	14363	5.3	769
Eth-Mead King's Patience '41	14730	5.1	757
Rycklaver Estelle '48	15480	4.8	750
Sheldegren Emily '50	15468	4.7	731
Fenn Hill Joan '51	13582	5.3	730
Alfacrest's A. C. Harriet '49	12331	5.9	728
Eth-Mead F. Blossom Queen '41	11999	6.0	723
Cowham Farm Emory's Lela '47	14082	5.0	715
JUNIOR 2			
Circle Drive's L. P. Faith '51	14605	5.2	764
Kilmac Draftsman's Eve '46	13670	5.3	733
Hood Farms Marietta Strongheart '51	14698	4.7	701
Golden Bull Farms Buela '51	12727	5.4	689
Patsy Jean of Meadow Lane '47	13958	4.9	687
Circle Drive's A. C. Fashion '42	13922	4.9	685
Kilmac Monarch's Heroine '46	12674	5.3	682
Golden Harvest Miss Holly '51	14740	4.6	682
Fannie of Moorland Farm's Gem '34	13868	4.9	680
Sunny Valley Count's Surprise '52	13247	5.0	669

The above are as they appeared July 1, 1953

(The date after each cow's name denotes the year in which record became official.)

WINDY HILL FARMS

R. D. 3 - Titusville, Pa.

"BREEDING TOWARD PERFECTION"

Production Is Paramount At Windy Hill

The daughters of —

McDONALD FARMS KING LEO

look better every day.

"King Leo" Daughters Currently On Test In Our Herd

	MILK	FAT	AGE	DAYS
Windy Hill Farms Belinda	10320	528	Jr2—2x	365 (pending)
Windy Hill Farms Daryle	6625	321	Jr2—2x	244
Windy Hill Farms Gwen	6932	407	Jr2—2x	365
Windy Hill Farms Superior	8548	462	Jr2—2x	305C
Windy Hill Farms Laurel	8918	481	Jr2—2x	305 (pending)
Windy Hill Farms Marian	6738	331	Jr2—2x	233
Windy Hill Farms May	6803	356	Sr2—2x	279
Windy Hill Farms Moonbeam	3427	160	Sr2—2x	104
Windy Hill Farms' Verity	8192	527	Sr2—2x	365C
Windy Hill Farms' Kathleen	8316	506	Jr2—HIR—2x	336

These are the kind of cows we are breeding to our junior sire —

McDonald Farms Le Regal

Half-brother to "Le Augusta"—$22,500.

His EXCELLENT Dam

McDONALD FARMS GENTIAN
9952—540—Jr2—365
VG '47 '48—Excellent '50

His $22,500 Half-Sister

McDONALD FARMS LE AUGUSTA
Sire: McDonald Farms S. Leader
Dam: Douglaston Lady Augusta
12106—607—Jr3, EXCELLENT '47 '48

Add this blood to your breeding program through a Windy Hill-bred bull.

WRITE US YOUR NEEDS

T. B. 561063
JAMES D. BERRY, JR.
Owner

VACCINATED

Phone: TITUSVILLE, 37364

BANG'S 20316
JAMES G. MILLAR
Herdsman

ELMWOOD farm

Dam Of "Superior"

WEY ACRES LEVITY SHERRY
15701—709—Jr2C
17684—799—Sr4
VG '48—Excellent '51
Sold for $11,500 and resold for $9,000.

Three generations of the Etta family. Below are pictured the granddam, great granddam and great, great granddam of the "Prince."

ELMWOOD GRANDEE'S ETTA (VG '49)
10990—501—Jr2—HIR—704 T. M.

CHIEF'S ETTA OF ALVADEAN (VG '47)
10651—455—Jr2—HIR—647 T. M.
12365—505—Sr3—HIR—730 T. M.
12524—507—5yrs—HIR—624 T. M.
14372—552—6yrs—HIR—839 T. M.
11 records average 524 lbs. fat. 3 daughters have 11 records that average 524 lbs. fat. Grand Champion, 1946 District Show; Reserve Grand Champion, All-Iowa, 1946.

MASTER'S ETTA OF ALVADEAN (E) →
8474—400—EHI—624 T. M.
9221—426—CHI—730 T. M.
10760—485—5yrs—HIR—644 T. M.
9360—401—6yrs—HIR—696 T. M.
11514—539—7yrs—HIR—718 T. M.
Excellent '47—D '49

"SUPERIOR" and his son, "PRINCE",
are in service at ELMWOOD.

Dam Of

Wey Acres Colonel's Superior

A SHOW BULL . . . Grand Champion, District No. 2 Show, 1949, 1950. Junior Champion, All-Iowa Show, 1949. Senior and Grand Champion, Iowa, 1950.

"SUPERIOR" carries the best of Musical family blood. He is by a Chedco Colonel son of Alfalfa Farm Primrose—**classified Excellent '48 and a Class Leader.** He also has a strong concentration of proved Coronation blood plus a cross to Imp. Financier of Myrtle Place (sire of "Lady Augusta," "Lady Lucy," "Lady Mary," and other outstanding proved brood cows).

A "SUPERIOR" Son Is Also In Service —

Elmwood Superior's Prince

Born October 30, 1950
Owned jointly by George and Henry Dickman, Garnavillo, Iowa, and ourselves.

"Prince" is by "Superior" out of Elmwood Prince's Etta, 12244—507—Jr2—HIR, on retest as a Sr3-year-old.

Also In Service . . . Another Junior Sire —

Elmwood Sun

Born October 20, 1949
Also from the proved Etta family.

Dam Of "Sun" (Class Leader)

ELMWOOD IRMAN'S SUNBEAM
14691—781—Sr4—HIR—3x
Class Leader (Fat) 10th place

Stock for sale, rich in the blood of "Superior" and the proved Etta family.

DUBUQUE, IOWA

6 miles South of Dubuque on U. S. 61

ARNOLD M. PANCRATZ, Owner

IOWA Guernseys

"DESTINY" . . . His Dam And Granddam Both EXCELLENT The LADY LUCY Family

Boulder Bridge Destiny

Born May 17, 1949

A son of Argilla Beacon, A. R. out of "Panchito" (see below).

"Destiny's" Sire's Dam

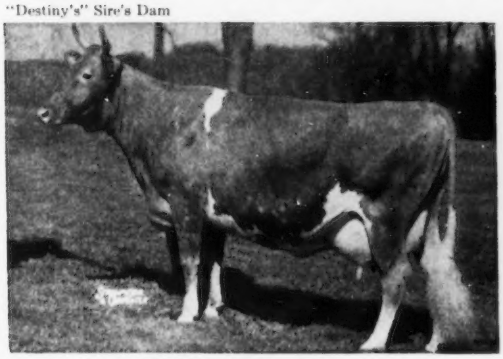

ARGILLA SPRAY ($5,500)
12425—614—Jr3C
1 A. R. son, 1 A. R. daughter
Next Dam: **Argilla C. Foam**, 14543—808—Jr3C. VG '47. 3 A. R. sons, 2 A. R. daughters.
Next Dam: **Argilla Cresta**, 12760—708—EE, 14608—769—BB. 3 A. R. sons, 3 A. R. daughters.

"Destiny's" Dam (EXCELLENT)

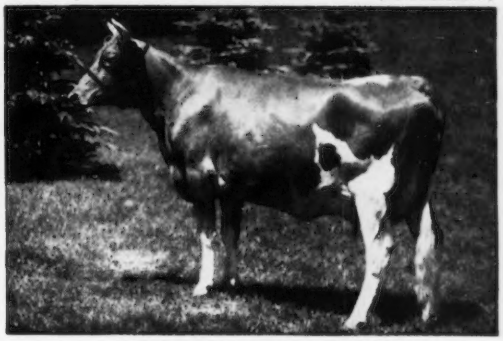

BOULDER BRIDGE PANCHITO
12062—546—Jr2C, 15795—673—Jr4, 16465—693—7yrs
VG '48 '50—Excellent '47
Next Dam: **Douglaston Lady Lucy**, 10649—539—GG, 14762—780—AA. Excellent '47 '48.

A Top "Destiny" Son Is Now Available . . . FOR SALE

This calf is out of the proved Boulder Bridge Confidence daughter, Wynola Morena, 8886—437—Jr2—HIR—684 T. M., 10253—528—Jr3—HIR—730 T. M., 12286—614—Jr4—HIR—730 T. M. If this bull is sold, we still have two other outstanding "Destiny" sons for sale. "Destiny" is doing a real job for us and one of his sons should help you. Send for prices and pedigrees on "Destiny" sons.

MARVIN L. MAHR
Owner

WYNOLA GUERNSEY FARM — Indianola, Iowa

A Green Meadow-Bred Bull That Has Left His Imprint On Our Herd.
36 "Willard" Daughters In Our Herd.

NORMANDY WILLARD

A son of **PINE MANOR COUNT OF LAKEWOOD, A. R.**—full brother to "Courtesy." "Willard" is out of **NORMANDY WILDA, 14928—753—5yrs, 16522—787—6yrsC,** a daughter of Normandy Levity Prince, A. R., out of Normandy Wistaria (see below).

"Willard's" Sire's Full Sister
The CROWN JEWEL Family

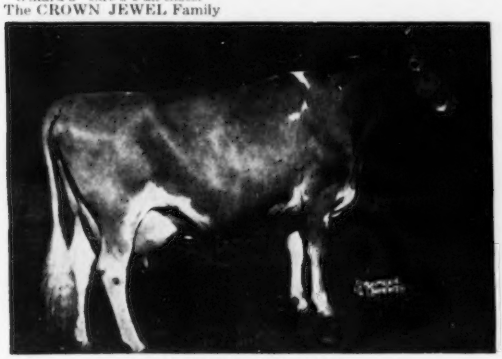

PINE MANOR COURTESY
11148—653—Sr4C
13268—761—5yrs
VG '47—Excellent '48 '51

"Willard's" Dam's Dam

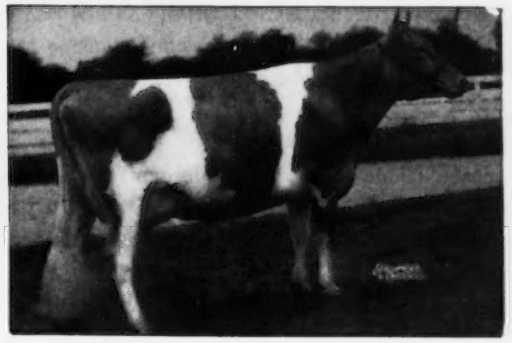

NORMANDY WISTARIA, 16287—813—Sr4C
Next Dam: Coronation Wistaria, 13799—619—Sr2C. 3rd Dam: Coronation Wilda, 12627—673—Sr3. 4th Dam: Green Meadow Wilda, 13071—701—Jr3C.

"Willard" is no longer in the herd, but his daughters are playing a prominent part in our program.

STOCK FOR SALE — WRITE US YOUR NEEDS

KEELING BROTHERS
Owners

AVONDALE FARMS — Des Moines, Iowa

CHICAGO 13 ILLINOIS

CURTiSS CANDY COMPANY FARMS

IMPROVED STUD SERVICE

"FOLLOWING THRU WITH CURTISS"

On December 3, 1949, Marilyn Jenner purchased, in the Curtiss Candy Company 4-H and FFA Sale, the heifer, CHESTERLUCK LEVITY PERK, for $300, she a daughter of CURTISS CANDY LEVITY DRUMMER.

She was the first Jr. Yearling in the Jr. Division at the Illinois State Fair in 1950.

Marilyn received a check for $150 from the Curtiss Candy Company for accomplishing this achievement at the Illinois State Fair, which was a refund of half of the purchase price. She placed "LEVITY PERK" on official test and she completed the outstanding 2-year-old record of 12006 lbs. milk, 548 lbs. fat, Jr2 on 2x, which is set up for juniors purchasing animals in the Junior Sale at Curtiss. Marilyn was given an award of $250 for this achievement. In the 1951 Curtiss Production Contest "LEVITY PERK" placed second.

Through the facilities of the Curtiss Candy Company **IM**proved Stud Service, this heifer was mated to CURTISS CANDY NOBLE CURTISS (the sire of more registered progeny than any Guernsey bull living or dead). He is the son of "LEVITY CHUM" and QUAIL ROOST NOBLE PRIMROSE.

The resulting calf was VERMILLION NOBLE PERK, the lovely 2-year-old, and milking over 40 lbs. a day on 2x, that Marilyn consigned to the First Curtiss Cooperative Breeders' Sale on June 13, 1953. This outstanding 2-year-old sold for $1,500, and went to Ed Qualkinbush in Wisconsin.

Our congratulations go to Marilyn Jenner for this outstanding accomplishment, and to Mr. Qualkinbush for selecting what in our opinion is a great 2-year-old; also, to her father and mother, Mr. and Mrs. Henry Jenner, for assisting and encouraging Marilyn in the development of "NOBLE PERK."

We wish to express our appreciation to the Guernsey breeders all over America, and especially to the purchasers and consignors for their generous support of the First Curtiss Cooperative Breeders' Sale, which was held at St. Charles, Illinois, on June 13, 1953.

LIVESTOCK DIVISION OFFICE, CARY, ILLINOIS **TELEPHONE: CARY 5411**

A JUNIOR SIRE . . . Strong In The BEAUTY And MAY ROSE Family Blood

COLDSPRING'S B. R. BONANZA

Born July 3, 1951

A son of the proved "Beauty" son, Coldspring's Beauty's Romulus, A. R.

The MAY ROSE Family

His Dam — EXCELLENT

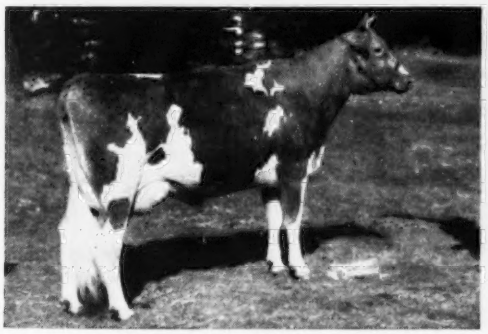

COLDSPRING'S ROMULUS' BESS
11678—588—Jr2C, 12759—607—Jr4C
Very Good '48 '49—Excellent '47

His Dam's Dam

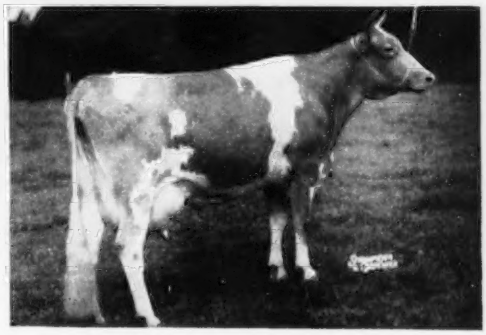

COLDSPRING'S VALOR'S BESS
12146—704—GG, 15278—835—AA
The MAY ROSE Family

The BEAUTY Family

His Sire's Full Sister — EXCELLENT

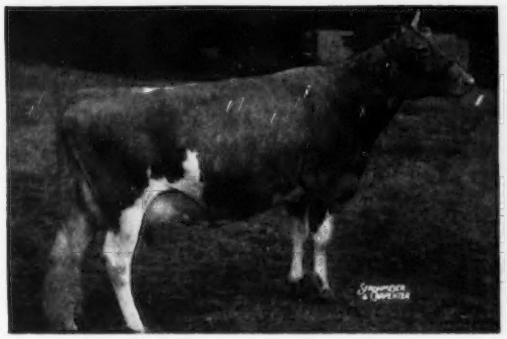

COLDSPRING'S ROMULUS' BUNNY
12912—705—Sr4C, 15477—832—7yrs
4 times Excellent. A daughter, Coldspring's B. V. Bunny, sold in the 1952 Franchester Sale, at 6 months of age, for $8,900 to Llan Fair Farms, Pine Grove, Pa.

His Sire's Dam — EXCELLENT

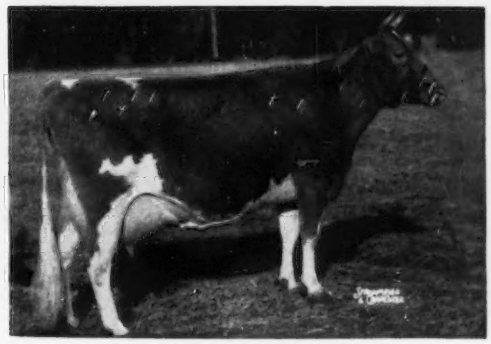

VALLEVUE BUTTERFAT BEAUTY
16578—831—A
18914—937—AA
Excellent twice and dam of 4 Excellent daughters.
7 A. R. daughters, 3 P. R. sons.

His sons, out of A. R. "CAMBRA" and "MAYWOOD" daughters, are for sale. Both Langwater Cambra, A. R. and Riegeldale Maywood, A. R. are proved sires and their daughters are most pleasing in our herd.

MAYWOOD FARMS

STILLWATER
COLUMBIA COUNTY
Pennsylvania

FEDERAL ACCREDITED 398201
CARTER BACHE, Owner

Office at Nanticoke, Pa.

BANG'S CERTIFICATE 15067
DAVID H. BACHE, Manager

COMPLETE DISPERSION

Of the well-known herd of

Atlasta Farm Guernseys

MENOMONIE, WISCONSIN

On the Farm, starting at 11 A. M.

Saturday, September 19, 1953

120 Registered Guernseys

Your opportunity to select from the results of 44 years of constructive breeding.

AN A. R. RECORD HERD—
UNIFORM IN TYPE—
HIGH IN PRODUCTION

Write for free catalog to E. BAKKEN, Owner

More details and pictures in later issues.

FOR SALE

The Poplars Farm — Aurora, N. Y.

186.4 Acres

50 head purebred Guernseys—several of Tarbell breeding—and other top bloodlines. Complete farm equipment—including three tractors.

Buildings and roofs in good shape. Now operating with an excellent milk market.

Buy it with part of hay crop—in the barn—25 acres wheat, 24 acres of ladino, alfalfa, broom grass pasture, 33 acres of corn, 70 acres hay, alfalfa, 18 acres oats.

Beautiful home—all modern conveniences. Never failing water supply. Automatic water fountains in chicken houses. 45 stanchions, and room for more.

Located in the heart of the beautiful Finger Lakes, with very best of soil. Buy it complete.

Anyone would do well to have this farm for the good eastern markets. Price is worth the money.

A. N. CLEVELAND Telephone { Poplar Ridge 2511

P. O. Aurora, N. Y. (Cayuga County)

OUR LEVITY-BRED PROVED SIRE { **15 Daughters Classified** 3 EXCELLENT, 7 VERY GOOD

A Gold Medal Sire - Gayoso Levity Crown

Only bull in the state to have two daughters become Junior Champions at the Indiana State Fair.

Two Typical "Levity Crown" Daughters

KINGENDALE LEVITY'S SADE
8736—425—Jr2—305C—609 T. M.
10418—506—Jr3—305C—610 T. M.
Very Good '52—Excellent '53

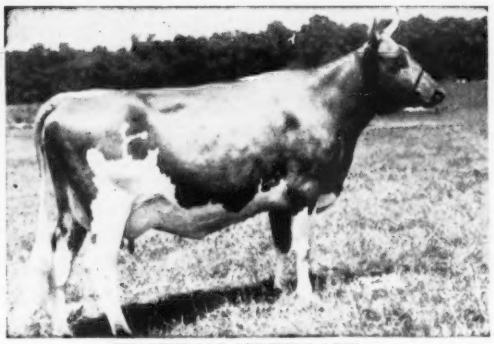

KINGENDALE LEVITY'S LEW
10594—539—Jr2—365C
Excellent '52 '53

"CROWN" as a 2-year-old won his class wherever shown, and two championships.
As a 4-year-old he was Grand Champion, Indiana State Fair.

HIS SONS ARE FOR SALE

KINGENDALE GUERNSEY FARM — Route 7, Muncie, Indiana

BANG'S CERTIFICATE NO. 5588G . . . T. B. No. 315882 DARIUS KINGEN AND SON

BRANDTJEN FARMS

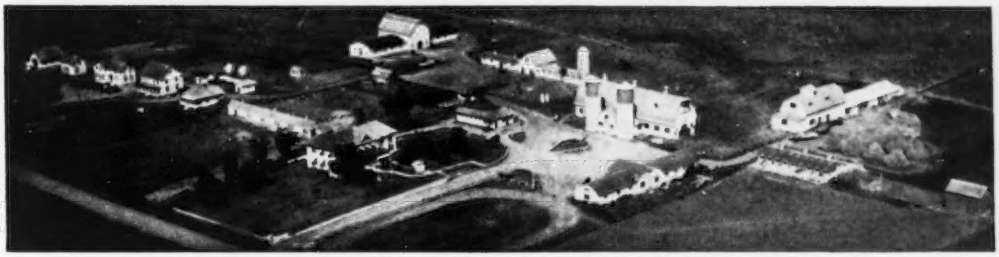

HOME OF 140 REGISTERED GUERNSEYS

This "ASTERBILT" Son Out Of "ACHIEVEMENT" Is Further Strengthening The GREEN MEADOW BLOOD In Our Herd

BRANDTJEN'S A. ROBERT

Born June 23, 1950

Sire: **HORSE SHOE CONRAD'S ASTERBILT.** 1st Aged Bull, Minn., 1951. Sire of first Jr. Get, Minn., 1951, and sire of 1st Sr. Get, Twin City District Show, 1952. "Asterbilt" is a son of that proved and popular sire, Riegeldale Emory's Conrad, A. R.

"ROBERT'S" DAM

LANGMORE ACHIEVEMENT ——→

11879—576—Jr2C—2x

1st prize Jr. Yearling, Minn., 1949
2nd prize 3-year-old, Minn., 1951
A daughter of Langmore Ambition.

Two Half-Sisters To "ASTERBILT"—He Sire Of "ROBERT"

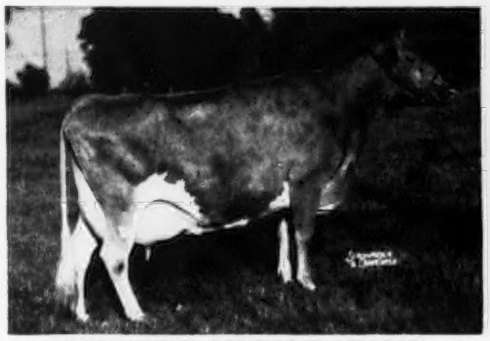

HORSE SHOE CONRAD'S LILLIAN
12396—625—Jr2C
15899—783—Sr3
17793—933—Sr4

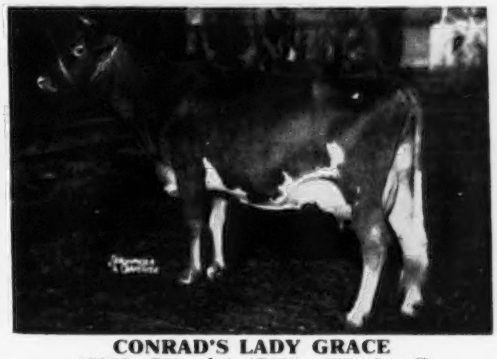

CONRAD'S LADY GRACE
15086—725—Jr3, 17235—832—5yrsC
Excellent '51 '52
Sold for $10,000 in 1950. Sr. & Gr. Champion, Canadian Royal, 1950, 1951.

We can offer stock for sale strong in this proved "Conrad" blood through "Asterbilt" or his sons that are in service.

Add this proved popular breeding to your program. Write us your needs.

T. B. Accredited — Bang's Free

BRANDTJEN FARMS — Farmington, Minnesota

ARNE ELLINGSON, Superintendent of Cattle

In the INLAND EMPIRE:
BOYNTON DODGE, Ellensburg
MERRILL DODGE, Ellensburg
KEMBEL BROS., Deer Park
G. O. SWALES, Johnson

In the YAKIMA VALLEY:
ROY G. and VIVIAN PLUMLEE, R. 2, Deer Park
E. M. RUSSELL, R. 3, Wapato
RAY N. WEST, R. 7, Yakima
ART WINTERS, R. 3, Wapato

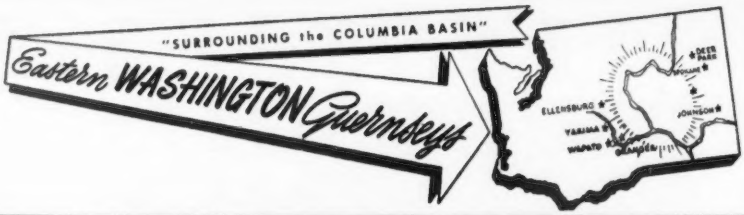

OUR HOME-BRED JUNIOR SIRE — **Combines the best of Argilla—Chicona breeding**

Kembel Farm Tona's Phil (Born April 23, 1952)

His Dam—LOCUST NOOK TONA
3 records including
8199—412—Jr3—HIR—610 T. M.
9563—526—Jr4—HIR—610 T. M.
Classified Very Good '51
Top of the 1951 Inland Empire Guernsey Sale at $1,000.

His Paternal Great Granddam

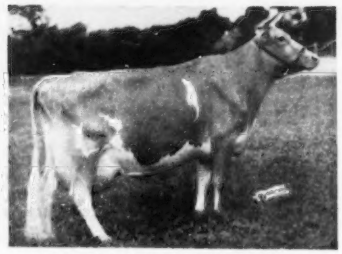

ARGILLA FAIR PALOTTERIE 3d
15900—810—Jr4C
15907—823—5yrs
14631—704—6yrs—305C—2x
14602—675—7yrs—305C—2x
Very Good '47 '48

"TONA'S PHIL" is by Flying Horse Lenore's Phil, he by Argilla Royal Philosopher, A. R., out of Runnymede Lenore, 13494—716—CC, Very Good '48.

His sons are for sale out of our best cows.

Kembel Brothers **KEMBEL'S STOCK FARM** **Deer Park, Wash.**

Fireside Chat . . . TYPE — PRODUCTION — LONGEVITY

A GOOD SIRE

FIRESIDE VALIANT

TO GO WITH A LOT OF GOOD COWS

Fireside Czar's Grateful	11144—646—Jr3—365—2x
Fireside Gay Lady	11813—635—Jr2—365—2x
Fireside Levity Lady	11755—620—Sr3—365—2x
Fireside Czar's Prim	11364—604—Sr3—365—2x
Fireside Czar's Caroline	11599—563—Sr3—365—2x
Fireside Czar's Rosette	10365—523—Sr2—365—2x

"VALIANT" is by Fireside Levity Czar (a son of Sun-Blest Farms Levity Czar, a bull that left many good daughters in our herd) out of Aigler Farm Victoria, 16056—634—Sr4, 1 A. R. son, 3 A. R. daughters.

Sons for sale from these and other good cows.

Write us, or better still, plan to visit us—you are always welcome.

The farm is located 7 miles southwest of Bellevue on State Route 18.

HOWARD J. ZIEGLER
Phone: Bellevue 2-8767

FIRESIDE FARMS
CLYDE, OHIO

Historic Essex County — —
The place of the Annual Fall Sale

Sponsored by
THE ESSEX COUNTY BREEDERS' ASSOCIATION
WEDNESDAY, SEPTEMBER 30, 1953
FAIRGROUNDS—TOPSFIELD, MASSACHUSETTS

Plan a vacation trip at this time to New England when the scenery is at its best.

Sale Committee:
GRAHAM FOSTER, Chairman
ROBERT MURRAY
CHARLES DEGRANDPRE
NORBERT V. WHITE
PHILIP CORY

Sale Managers:
SEATH AND SHULTZ
Peterborough, N. H.

MIKE SEATH
Far Hills, N. J.

EARL SHULTZ
Peterborough, N. H.

E. M. GRANGER, JR.
Auctioneer

RHOADSACRES

Home Of 300 Head Of Registered Guernseys On A. R. Herd Test.
Farms located south of Quarryville, Pa., just off U. S. 222.

It's The Females That Count

CHAMPIONSHIP INHERITANCE — plus the best of the
MELBA—GOV INNOCENCE—KITTOLINE Cow Families
IN OUR JUNIOR SIRE —

McDonald Farms Emory's Prior
Born June 21, 1950

Half-brother to McDonald Farms Emory's Philip, Junior Champion, National, 1952.
Sire: **McDonald Farms Steadfast Emory,** sold for $7,500. Herd sire at Burkeville Guernsey Farm, Burkeville, Va.

His Dam

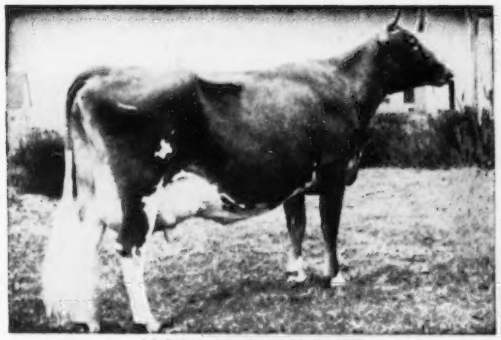

McDONALD FARMS ELITE
13659—606—Jr2—365
Next Dam: Valor's Kittoline, 16169—766—AA

His Sire's Half-Sister

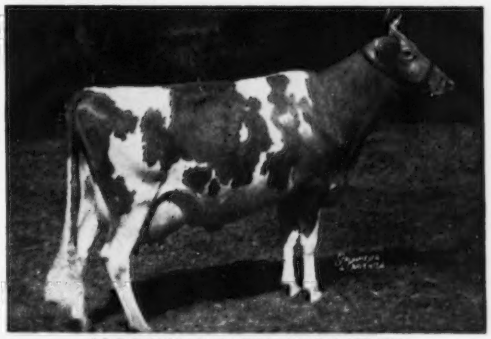

McDONALD FARMS S. MARGUERITE
13431—759—Jr3—365C, 13807—792—Sr4—365C
Excellent '50 '52
Sold for $11,750 in the 5th McDonald Sale.

You, too, can add this proved blood to your breeding program through an "Emory's Prior" son.
WRITE US FOR PRICES AND PEDIGREES

RHOADSACRES — Quarryville, Pennsylvania

JEROME H. RHOADS, Owner
JOHN R. BRENEMAN, Manager

OPEN HEARTH FARMS - Ontario, N. Y.

T. B. ACCREDITED BANG'S APPROVED VACCINATED

High Production — Outstanding Type

The foundation of our Breeding Program

Developed from these Rosemount Rex, A. R. daughters.

4 EXCELLENT + 1 VERY GOOD

REX'S FAIRETTA (E '53)
13735—717—Jr4—365C
Dam of Open Hearth Iris' J. C., one of our herd sires to be featured in a later issue.

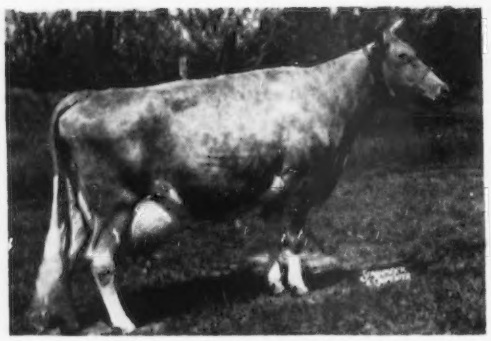

OLD ACRES R. URANIA (E 2 times)
13391—688—DD. 4 records average 13126—679.

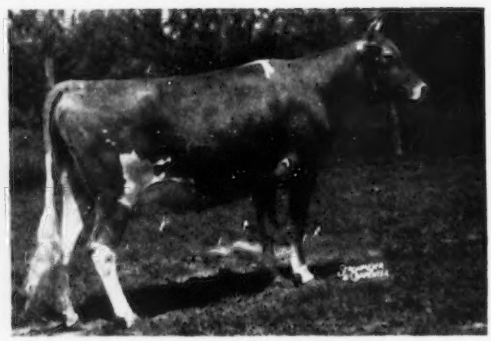

OLD ACRES R. FAITH (E 3 times)
12669—701—Jr3—365

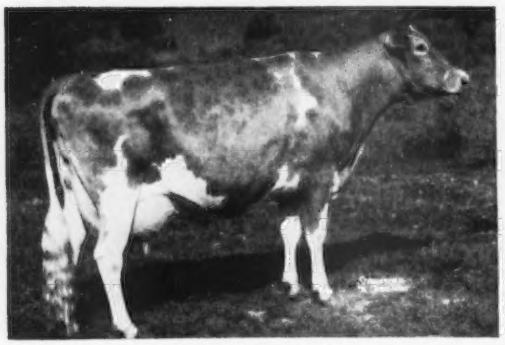

REX'S IRIS (E 3 times)
13528—678—Jr4—365

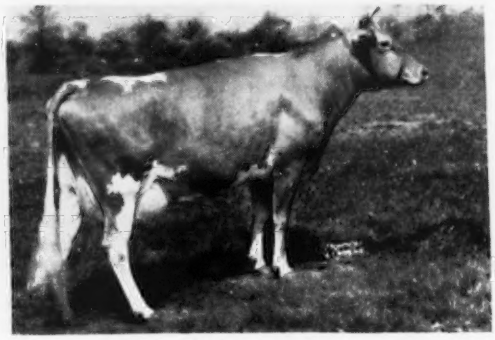

OLD ACRES R. IRMA (VG '53)
9690—485—Sr3—HIR

MARY L. C. BLANCHARD, Owner ROBERT FLANNERY, Herdsman C. M. HEPBURN, Manager

OPEN HEARTH FARMS - Ontario, N. Y.

T. B. ACCREDITED BANG'S APPROVED VACCINATED

Granddaughters of the outstanding Rosemount Rex combine the very desirable Fairlawn and McDonald breeding as shown at the Fairlawn Dispersal and McDonald Sale.

The Rex cross with these bloodlines is clicking.

ONE OF OUR HERD SIRES

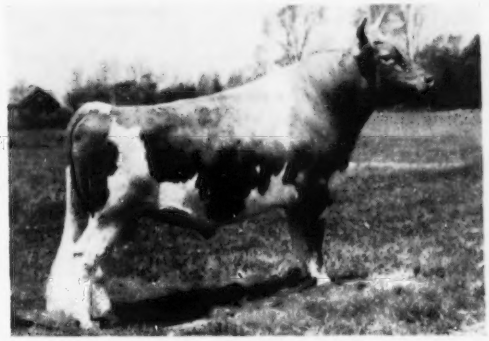

FAIRLAWN MELBA'S ACTOR

Sire: Fairlawn Peerless Actor, $10,000
66 A. R. daughters, 35 P R. sons

Dam: Fairlawn L. Melba (VG '47 '48)
10683—605—Sr3—365C

An "Actor" Daughter Out Of "Urania"

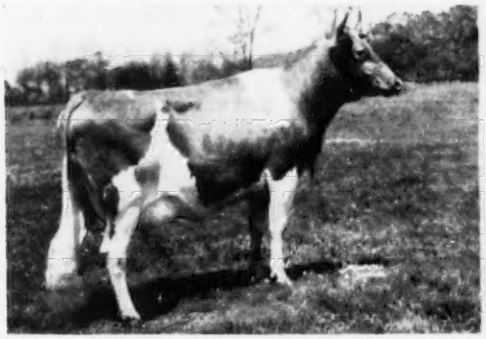

OPEN HEARTH ACTOR'S URANIA
6213—313—Jr2—305C—2x
Sire: Fairlawn Melba's Actor
Dam: Old Acres R. Urania

An "Actor" Daughter Out Of "Faith"

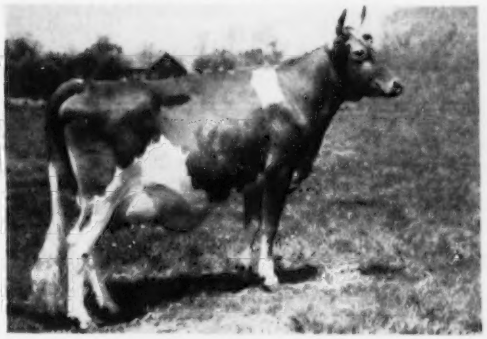

OPEN HEARTH ACTOR'S FAITH
Sire: Fairlawn Melba's Actor
Dam: Old Acres R. Faith

An "Actor" Daughter Out Of "Iris"

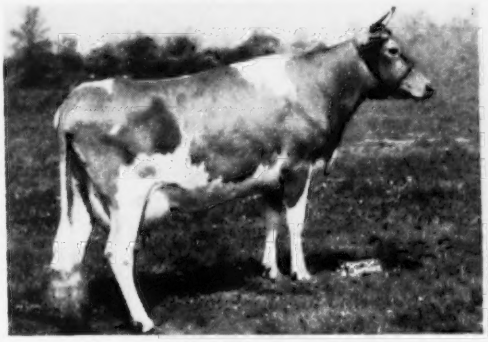

OPEN HEARTH ACTOR'S IRIS
Sire: Fairlawn Melba's Actor
Dam: Rex's Iris

A "Jubelo" Daughter Out Of "Irma"

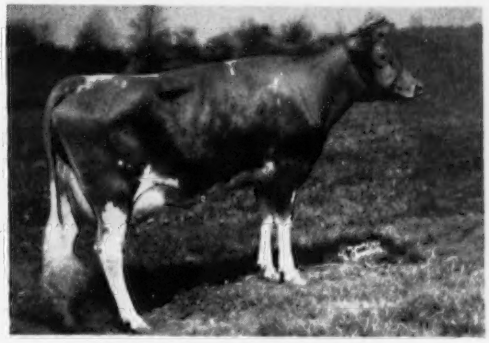

IRMA OF OPEN HEARTH (VG '53)
Sire: McDonald Farms Jubelo
Dam: Old Acres R. Irma

MARY L. C. BLANCHARD, Owner ROBERT FLANNERY, Herdsman C. M. HEPBURN, Manager

Two Maternal Sisters In Our Herd Today . . .

Both Classified Very Good . . From The GLORIA Family

KIMBERTON KNIGHT'S GLORIA
6295—329—Sr2—HIR—596 T. M.
6640—366—Sr3—HIR—610 T. M.
7635—410—5yrs—HIR—610 T. M.
Classified Very Good '52
EXCELLENT—Dairy Character
VERY GOOD—Body Capacity
VERY GOOD—Rear Udder

Dam of—
Kimberton Mahomet Gloriann (in herd)
Born November 14, 1951
A daughter of Kimberton Mahomet.

KIMBERTON APOLLO'S DELIGHT
12241—608—Sr2—HIR—730 T. M.
Classified Very Good '52
EXCELLENT—Dairy Character
EXCELLENT—Body Capacity
EXCELLENT—Fore Udder

Dam of—
Kimberton Thor Della (in herd)
Born November 2, 1951
A daughter of Wilgorlan Farms Thor.

These are the kind of cows and cow families we are breeding to our Green Meadow—Coronation sires.

Wilgorlan Farms Thor
His daughters are now on test.
Sire: Gardenville Coronation King, A. R. ($45,000).
Dam: Wilgorlan Farms P. Plum
10069—547—Sr4—305—3x
10281—543—Jr2—305C—3x
12524—660—Jr3—365C

Wilgorlan Farms Wotan
Used mainly on "Thor" daughters.
Sire: Hominy Hill King's Courageous, A. R.
Dam: Wilgorlan Farms Peerless Sue
11857—619—Jr2—365C
12096—656—Jr3—365C
12481—644—Sr4—365C

Wilgorlan Farms Courageous
Half-brother to "Wotan."
Sire: Hominy Hill King's Courageous
Dam: Horse Shoe F. Irene
12274—607—FF
14906—752—Sr3—365C
16070—829—5yrs—365
11523—608—7yrs—305C—3x
VG '47 '48 '50

Bull calves for sale strong in Green Meadow breeding.

KIMBERTON FARMS

H. A. W. MYRIN, Owner — R. D. No. 2, Phoenixville, Pa. — M. L. JANSSEN, Herdsman

Follow The Leader

A double Foremost Royal Valor, he by May Royal's Valor out of Valor's Faithful (the FAITHFUL family).

J. C.'s LEADER

3 daughters on test, many more coming along.

His Sire

FOREMOST J. C.
10 A. R. daughters
Sire of Fairlawn Superb's Faithful, sold for $6,000 in 1951.

His Sire's Dam

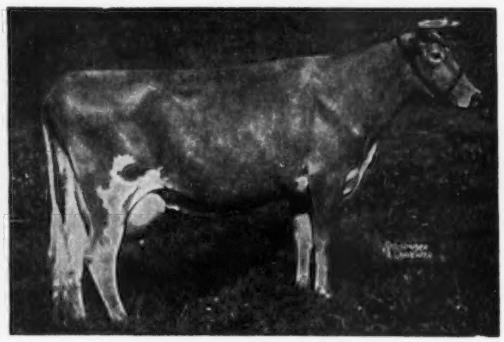

SUPERB'S FAITHFUL
19678—1077—6yrsC, 19776—1036—A, 19471—1017—9yrsC. 3 consecutive records over 1000 lbs. fat. 10 records average 15641—810. Lifetime production 156,418 lbs. milk, 8108 lbs. fat. 4 A. R. sons, 3 A. R. daughters.

"LEADER" is out of Brooklands Royal's Leila, 8421—430—Sr3—305C—2x, a daughter of **Foremost Royal Valor, A. R.**

If you are looking for a bull rich in proved FAITHFUL breeding, a "Leader" son can do the job.

Write for prices on available "Leader" sons.

BREEZE HAVEN FARM — Prosperity, S. C.

T. P. MILLS & SONS — FRED T. MILLS, Manager

ADOHR FARMS

CAMARILLO - VENTURA COUNTY - CALIFORNIA

A PROVED SIRE

With

5 CLASS LEADING DAUGHTERS

Surrogate's Lubas of Adohr

27 A. R. daughters — 5 Class Leaders

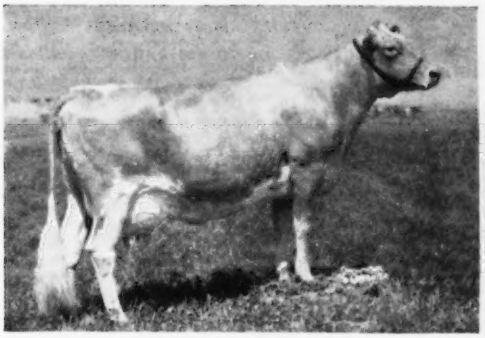

SUNNY ACRES SURROGATE'S SUSAN

12071—640—Jr2—365—2x
14690—747—Jr3—305C—733 T. M.
4th in fat, 5th in milk
20220—1093—Sr4—365
3rd in fat, 6th in milk
20789—1095—5yrs—335 days
Still on test.

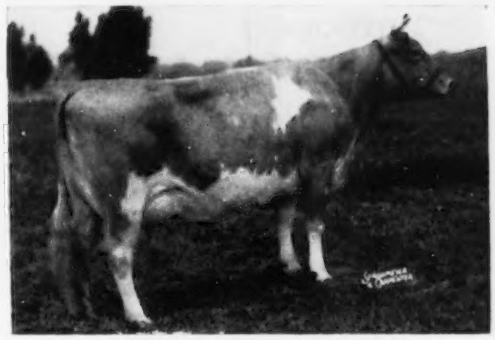

ADOHR LUBAS' PANDORA

14257—968—Sr3—365
Class Leader 6th place in fat

It pays to buy an Adohr-bred bull. We can offer a choice selection of bull calves out of Class Leading dams.

We Will Be Happy To Quote Prices And Send Pedigrees

Guernsey Pedigree Specialists

Established in 1915

New process for making several copies of the same animal results in VERY BRIGHT, CLEAR, CLEAN COPIES from 10 up to 100.

Same low charge as for previous style duplicator pedigrees.

Number of Ancestors	Size of Blank	Cost of Two Color Pedigrees 10 copies	20 copies	Over 20 up to 100 copies
14	8½x11 inches	$2.25	$2.75	5 cents apiece
14	14 inches square	3.00	3.50	5 " "
30	14x17 inches	3.75	4.25	5 " "
62	14x17 inches	5.00	5.50	5 " "

Still lower prices where 25 or more different animals are ordered at same time.

LOOSE LEAF PEDIGREES one copy and up to two carbons same animal. Blanks are heavy, durable paper, pedigree on one side; reverse side, breeding, milk and butterfat spaces for sectional post binders.

30 ancestor 11 x 17 inches $3.25 apiece
Additional carbons 25¢ each, limited to 2 carbons

62 ancestor 14 x 17 inches $4.50 apiece
Additional carbons 25¢ each, limited to 2 carbons

Single typewritten copy on blanks not punched same cost as loose leaf. Additional sizes as follows:

	One copy 2-color typewritten
14 ancestor 8½ x 11 inches	$1.75 not punched
14 ancestor 14 inches square	2.50 " "

WRITE, WITHOUT OBLIGATION, for samples of duplicator (several copies of same animal) or loose leaf pedigrees. We will quote definite price including discounts on from 25 head up. The larger the number, the larger the discount.

If you are having an auction get our low prices for regular and off-set printing. The Best Printers available with dependable deliveries.

Ithaca Sales And Pedigree Company

513 North Tioga St., Ithaca, New York

Telephone 4-3872

Keep Your Eye On The Daughters Of . . .

Endean Valiant Marcellus

2 daughters on test

Endean Marcellina, 5232—264—Jr2—2x in 137 days
Endean Patmara, 4871—235—Jr2—2x in 151 days

ALSO ON TEST IN OUR HERD—

6 daughters of—
VALLEYWOOD VALIANT CRUSADER

5 daughters of—
LANGWATER PATRIC

1 daughter each of—
WOLFPEN ARCHER
ENDEAN PIETRO
CAUMSETT OF THE GLEN
FENN HILL BUTTERFAT
LANGWATER VALENCIAN

Our bull offerings are sons out of daughters of these sires, sired by "MARCELLUS."

Write Us Your Herd Sire Needs

VISITORS ALWAYS WELCOME

ENDEAN FARM — East Walpole, Mass.

WM. G. JENKS, Supt.
Walpole

Telephone Farm NOrwood 7-1181 Telephone Office Walpole 130

Fairlawn Memoir's Performer

His 4 nearest dams average 906 lbs. fat. 28 daughters in our herd, 25 bred to his service.

Proved Productive Inheritance

"PERFORMER"

Has This

Great

Combination

Type

Production

Depth of Breeding

His Sire:

FAIRLAWN PEERLESS ACTOR
Sold in the Fairlawn Dispersal for $10,000 to A. M. Sonnabend, Millis, Mass. His progeny sold for a total of $128,100.
Sire of 39 A. R. daughters, 20 P. R. sons. 1 over 900, 3 over 800, 6 over 700, 18 over 600, 31 over 500 lbs. fat.

His Dam:

CORONATION MEMOIR
11764—706—GG, 15493—875—B
Dam of **Fairlawn Hornet's Memoir**, 11904—592—Jr2—365C; **Fairlawn Actor's Rose King**, Jr. Herd Sire, Ideal Guernsey Farms.

GREEN MEADOW PEERLESS
Sire of both members of winning Produce, N.D.S., 1941. 66 A. R. daughters, 35 P. R. sons, including Fairlawn Peerless Heliotrope, 18235—1020—5yrs—365, sold for $4,600 in the Fairlawn Dispersal.

BRIGHT LAD'S ACTRESS
19146—980—Jr4
National Record when made, now 4th place. Classified Excellent at 14 years.

CORONATION ROSE KING
Sold for $5,000, sire of 1st Jr. Get, Ind., 1939; 1st Get, Central Ind., 1940; 1st Get, 2nd Jr. Get, Ind., 1941.

CORONATION MELBA
13001—804—GG
Class Leader when made.
Dam of Coronation Melinda ($31,000), classified Excellent '47 '48 '51.

Plan To Visit Auerfarm — His Sons Are For Sale

Auerfarm

BLOOMFIELD, CONN. - Phone 3-8595
B. F. AUERBACH, Owner — HARVEY SINCLAIR, Manager
(Off Simsbury Road, 6 miles west of Hartford)
State Bang's Free — RALPH CLIFFORD, Herdsman

ANNUAL DUTCHESS COUNTY GUERNSEY SHOW

SEPTEMBER 1—5, 1953

Dutchess County Fairgrounds, Rhinebeck, New York

Guernseys Judged Thursday, September 3

OPEN TO THE WORLD . . . ENTRIES CLOSE AUGUST 15, 1953

Last year's show offered $1,200 in premiums and nine trophies in prizes.

This year's show promises to be bigger and better.

W. K. HEPBURN, SR., General Supt. of Livestock
OWEN R. BOYD, Superintendent of Guernseys

This fair is backed by 108 years of experience.

Judge . . . JAMES T. CHRISTIAN
Dunwalke Farm, Inc.
Far Hills, New Jersey

ACT NOW . . . Send your entries to
Edward Briggs, Sec. Treas.
Dutchess County Guernsey Breeders' Association
c/o Vassar College Farms
Poughkeepsie, New York

The First Calves Are Now Arriving Of - - -

FAIRLAWN PERFORMER'S HONOR

7 Nearest Dams
Average
15294—820

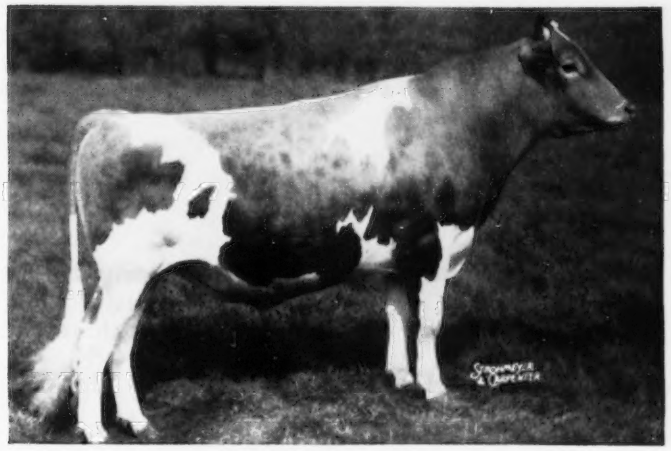

Direct from
the
Ermine family

Sire of 6 A. R. daughters:

NYALA HONOR'S QUEENIE,	15606	766	Sr2C	
NYALA HONOR'S MARIGOLD,	16097	705	Jr2C	
NYALA HONOR'S BRILLIANT,	13403	687	Jr2C	
NYALA HONOR'S FLOWER,	9051	522	Jr2C	(768)
NYALA HONOR'S PEARL,	9956	505	Sr2	(730)
NYALA HONOR'S BEAUTY,	14736	710	Jr2C	

His EXCELLENT Dam

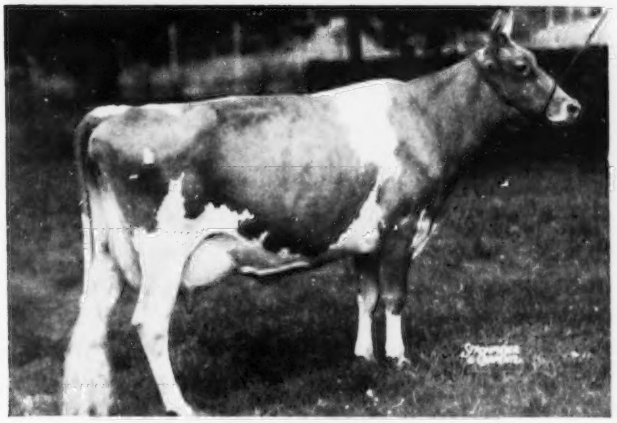

FAIRLAWN K. GLORY, $9,500, Fairlawn Dispersal
13414—622—GG, 17244—815—Jr4C
VG '47—E '48 '49 '50 '51

A bull of predominantly Green Meadow breeding, his first calves out of "Challenger" daughters, will still further intensify this blood and add to it the blood of Imp. Financier of Myrtle Place, Douglaston Crown Prince, Shuttlewick Mirth, etc.

NEW YORK ABORTION FREE
HERD NO. 5

DOUGLASTON MANOR FARM
TRADE MARK Reg. U.S. Pat. Office
PULASKI, NEW YORK

FEDERAL ACCREDITED
CERTIFICATE NO. 351978

Announcement...

After 16 years as my manager, George (Dutch) Snyder decided to start a herd of his own. He will take over the Farm at St. Johns, including about 25 head of the Coldsprings' herd. This will compel me to sell about 50 head of cows and heifers; any one interested in getting some of these animals, should write for a list and prices or come and see them.

I will keep about 75 head at the Conyngham Farm and will continue breeding Guernsey cattle. Dutch will be in close contact with my herd, as an advisor and sales representative. Jim Stradnick will be the herd manager.

Dutch expects to get several other Farms, as an advisor, and should be a great help to any one interested in developing a good herd of Guernseys, just as he was and will continue to be at Coldsprings.

S. C. Price

FOR A STRONGER FOUNDATION ADD SOME BEAUTY

COLDSPRINGS FARM

HAZLETON, PENNSYLVANIA
ST. JOHNS, PENNSYLVANIA

ACCREDITED FOR BANG'S 57 . . . ACCREDITED FOR T. B.

Phone DRUMS 2251

S. C. PRICE, Owner

JAMES STRADNICK, Herdsman

GEO. W. SNYDER, Manager

"The SAINT's are marching in!"

There is a young herd sire here at WYNO that is raising our blood pressure by leaps and bounds. His name is Wyno Beau's SAINT.

As more and more of his daughters come "marching in" to production, we are becoming increasingly enthused about his potentialities. We believe he is going to be heard from in no uncertain terms in the future.

Here are three of his oldest daughters —the others are of comparable caliber.

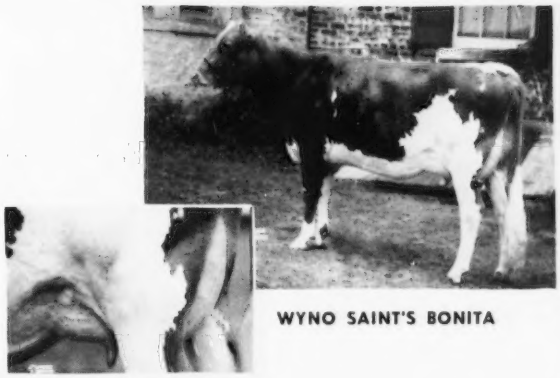

WYNO SAINT'S BONITA

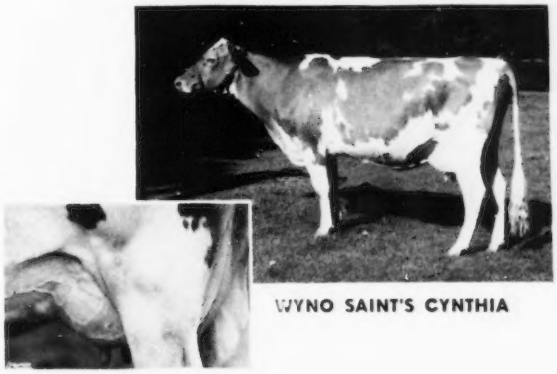

WYNO SAINT'S CYNTHIA

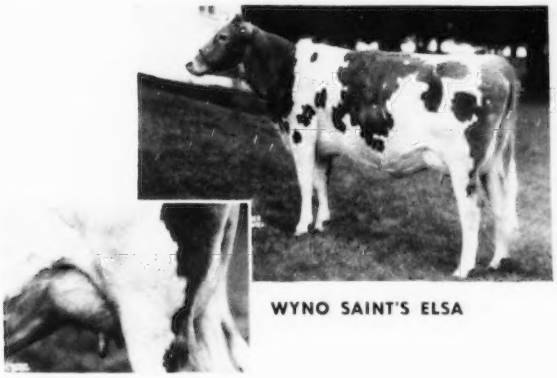

WYNO SAINT'S ELSA

The SAINT daughters, as a group, have been drawing flattering comments from all who see them. They are very uniform with good - quality, well - attached udders. If they were to be described in one word, that word would have to be "sharp" — for they have a cleanness, an openness, indeed a "sharpness" that all adds up to extreme dairy character.

They are producing well as two-year-olds and have all been amazingly persistent. The credits-to-date on his first daughters are listed below:

Crystal	12581	693	Jr2C (pending)
Bell	11983	598	Jr2
Cynthia	10647	520	Jr2 in 291 days
Bania	10010	533	Jr2 in 265 days
Elsa	6068	273	Jr2 in 161 days
Bonita	5267	254	Jr2 in 130 days
Taffy	3882	179	Jr2 in 102 days

OUR PLEDGE

Never to Offer a Bull We Would Not Use Ourselves

"Aiming at Perfection"

WYNO Farms Guernseys

ALVIN R. BUSH · ALVIN C. BUSH

GOLDEN GUERNSEY

MUNCY, PA.

On U. S. Route 220
Paul P. Priddy, Manager

FIRST BALTIMORE-HARFORD GUERNSEY SALE

MARYLAND STATE FAIRGROUNDS TIMONIUM, MARYLAND

MONDAY, AUGUST 17, 1953 — 7:00 P. M.

54 Head — 25 Cows - 27 Bred Heifers - 2 Open Heifers — 54 Head

All from T. B. and Bang's Accredited Herds — 44 Head Vaccinated

DAUGHTER IN SALE FROM ABBOTTS DAIRIES

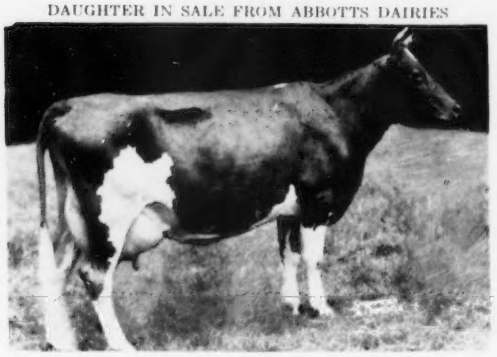

BLOSSOM'S BRIGHT PAULA
15520—629—Sr4C, 17738—768—6yrsC

"Paula" is dam of **LOCUST GROVE MERIT'S BLOSSOM** sired by Fairlawn Actor's Merit ("Actor"—"Glory"). This heifer is an outstanding senior yearling due in December to Sterlingold Melinda's Majesty.

Also from Abbotts Dairies is an outstanding heifer calf with lots of Hardwick blood and the same female line as Hardwick's Royal.

DAUGHTER IN SALE FROM FORSGATE

OSBORNE HILL SARDA
10056—484—Jr2, 11945—543—Sr4
2nd Aged Cow, New Jersey Guernsey Show, 1950.

"Sarda" is by Blakeford Tranquil's King and is dam of **FORSGATE MASTER'S SARDA**, she by R. F.'s King Melody Master and due October 18 to Langvalley Levity Philosopher whose daughters are doing an outstanding job. Also consigned is **FORSGATE MASTER'S DAISY**, out of Ideal's Chief's Daisy, 10043—490—Jr4—305—3x, due September 3 to Caumsett Stimulus.

TWO GRANDDAUGHTERS IN SALE

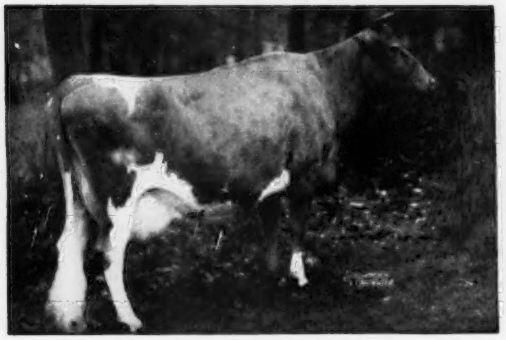

ST. JAMES PRINCE'S BARBARA
12554—704—AA, 14712—795—A
1st 4 years, D.C.C., 2nd 4 years, N.D.S., 1937.

Dam of St. James Maxim that is siring extreme dairy type and high production at Roy Patrick's.

In the sale are two daughters —

QUINTON MAXIM'S BARBARA

Due August 5 with her first calf, she out of Blaze's Victorine of Q. S. F., 8883—406—Jr3—305—2x, 9178—450—5yrs—305C—2x, she by St. James Champion Blaze.

QUINTON MAXIM'S MARYANNA

A "hot" Junior Yearling out of Ivanhoe's Susanna, 6839—325—Jr2—305C—2x, she by Riegeldale Emory's Ivanhoe out of the beautiful cow, Blaze's Maryanna of Q. S. F. (E '51), 13931—653—Jr3.

TWO DAUGHTERS IN SALE FROM HILL GIRT

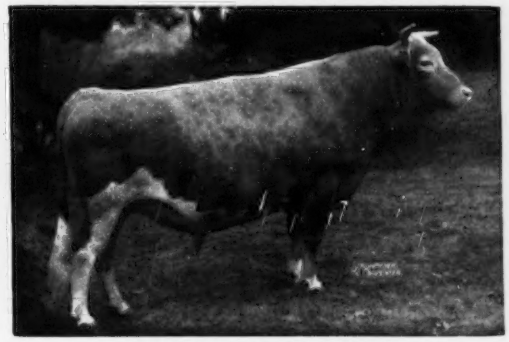

RIEGELDALE MELBA'S EMORY
171 A. R. daughters
Sold for $30,000 at 10 years.
In Sale—

HILL GIRT EMORY'S MERINDA

Due with her first calf September 18 to Fairlawn Peer's Baron, he out of "K. Glory."

Dam: Gardenville Queen Merry (VG '51)
10810—548—Sr2C, she out of Lockshore Merry Maid, 9402—448—GGG, *14228—678—Sr4—305C—2x, 16938—800—AA.

HILL GIRT EMORY'S MIGNON

Due with her first calf October 2 to Hill Girt Legacy.

Dam: Hill Girt Royal Mignon
10631—517—Jr3C, 11641—584—5yrs. She out of Nora Mignon of Hill Girt, 14701—835—C, 15130—841—AA, she a full sister to Hill Girt Norbeau that made Guernsey history at Western Consumers.

For Additional Information See Page 942.

OTHER SALES

RHINEBECK SALE, DUTCHESS COUNTY FAIRGROUNDS, RHINEBECK, N. Y., MONDAY, AUGUST 10

LOUIS MERRYMAN'S 86th SALE, TIMONIUM, MD., TUESDAY, AUGUST 18 (see page 951).

BURKEVILLE-FRANKLIN-STATE OF VIRGINIA SALE, FRANKLIN, VA., SATURDAY, AUGUST 29 (see page 964).

COKER'S PEDIGREED SEED CO. DISPERSAL, HARTSVILLE, S. C., MONDAY, AUGUST 31 (see pages 952, 953).

NEW YORK STATE SALE, RHINEBECK, N. Y., MONDAY, SEPTEMBER 21.

FRANCHESTER SALE, WEST SALEM, OHIO, SATURDAY, OCTOBER 17.

LOUIS MERRYMAN'S 87th SALE, TIMONIUM, MD., MONDAY, OCTOBER 26.

For Catalogs Write: **THE LOUIS McL. MERRYMAN & SONS, INC. — SPARKS, MARYLAND**